FP-160 B

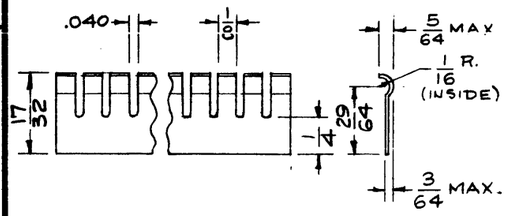

TMC TYPE A

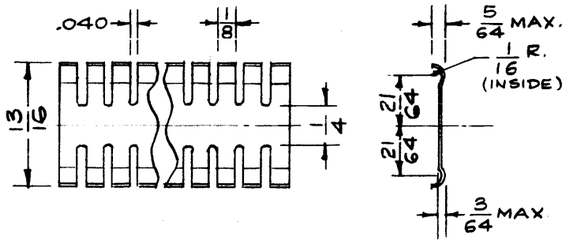

TYPE B

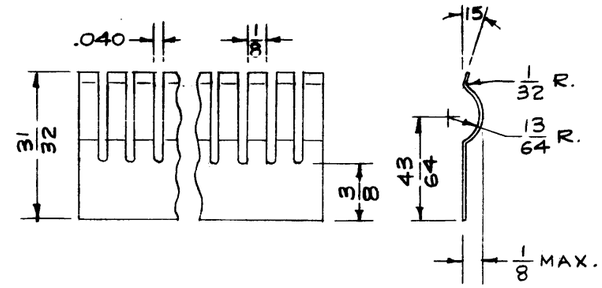

TYPE C

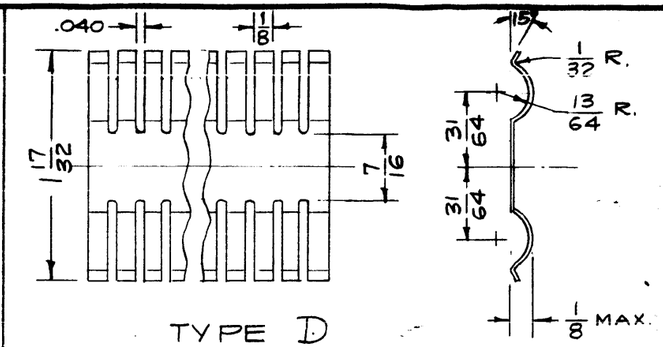

TYPE D

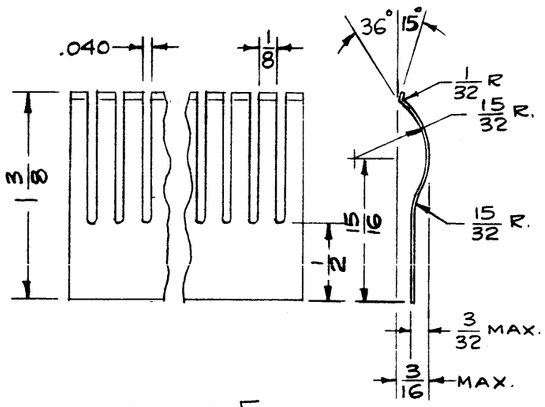

TYPE E

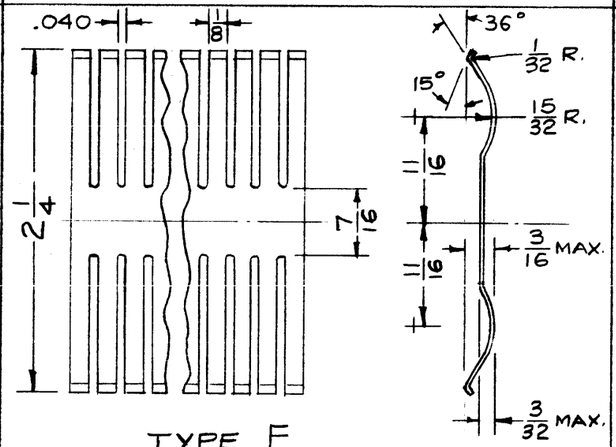

TYPE F

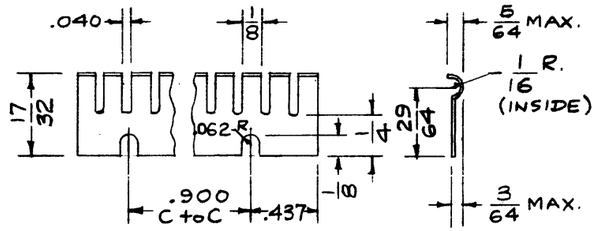

TYPE G

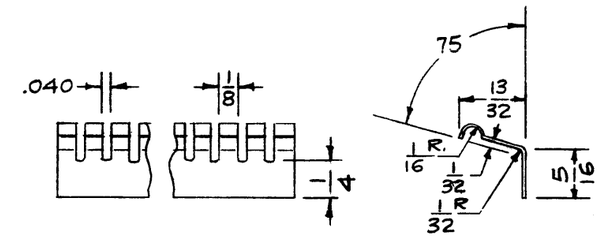

TYPE H

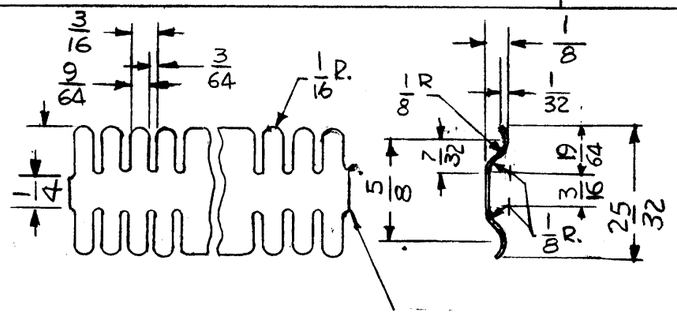

TYPE J

TMC TYPE	MFR'S TYPE	MFR'S CODE	MATL THK
A	CF-100	* A	.010
B	CF-200	* A	.010
C	CF-300	* A	.010
D	CF-400	* A	.010
E	CF-500	* A	.010
F	CF-600	* A	.010
G	CF-700	* A	.010
H	CF-800	* A	.010
J	97D-115	‡ B	.005±.0004
K	97D-438	‡ B	.005±.0004

FINISH CODE	FINISH
N	SLOTTED, FORMED, HEAT TREATED, NO PLATING
P	SLOTTED, FORMED, HEAT TREATED, SILVER PLATED

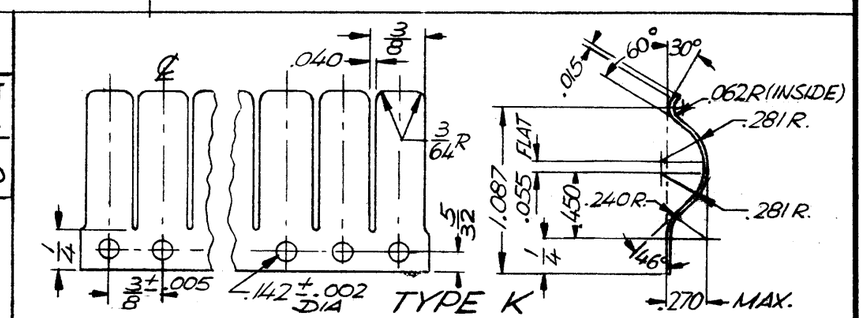

TYPE K

EXAMPLES:

FP-160 G 5.00S = Contact, Type G, 5" Long, Silver Plated

FP-160 B 2.25 N = Contact, Type B, 2-1/4" Long, No Plating

NOMENCLATURE TO BE IN THE FOLLOWING FORM

FP-160 A "L" N

TMC DWG NO. — TMC TYPE (PICTORIALS) — LENGTH REQ. (INCHES) — FINISH SEE CHART

NOTES: 1 – MINIMUM CURVATURE RADIUS = 3/4"
2 – * A DENOTES S401 – 23
3 – ‡ B DENOTES S401 – 26

Purchasing Info: Order in lengths of one foot, two feet, or three feet with finish specified in Part No.

ISSUE	ITEM	CHANGED FROM	DATE	CH. NO.	DRAFTS	CHECKER	ENG. APP.
B		TYPE K ADDED	1/3/69	19184	K.H.		FB
A		TYPE J. MFR'S CODE Nos. & NOTES 2 & 3 ADDED	5-9-67	18173	G.D.L		FB

TOLERANCES

DEC. DIM. ±
FRAC. DIM. ±
ANGULAR DIM. ±

SCALE: —

MAXIMUM ALLOWABLE TOLERANCES HAVE BEEN DETERMINED AND ANY DEVIATIONS WILL BE CAUSE FOR REJECTION.
REMOVE ALL BURRS AND SHARP EDGES

STANDARD DRAWING

REQ. PER UNIT	MODEL	PR JECT NO.	ASS'Y. NO.	DATE

USED ON

REQ.	ITEM	PART NO.	DESCRIPTION	SYMBOL
		SEE CHART.	THE TECHNICAL MATERIEL CORP. MAMARONECK. NEW YORK	
		STOCK SIZE: Non-Ferrous Spring Alloy	CONTACT, ELECTRICAL	
		MATERIAL: N / N		
		TYPE & TEMPER / HEAT TREAT. SPEC.: See Chart		
		FINISH & SPEC. NO.		

DRAWN	CHECKED	FINAL APPROVAL	
16/30/58			
ELEC. DES. APP.	MECH'DES. APP.	FP-160	B

F RM-109-A