

IF IT IS FOUND DESIRABLE TO CHANGE ANY TOLERANCE OR OTHER DETAIL SPECIFIED ON THIS DRAWING NOTIFY THE PURCHASER PROMPTLY.  
 MAXIMUM ALLOWABLE TOLERANCES HAVE BEEN DETERMINED AND DEVIATIONS WILL BE CAUSE FOR REJECTION. REMOVE ALL BURRS AND SHARP EDGES

NOTICE TO PERSONS RECEIVING THIS DRAWING  
 THE TECHNICAL MATERIEL CORPORATION claims proprietary right in the electrical disclosure herein. This drawing is to be used in confidence for engineering information only and may not be re-produced or used to manufacture any other electrical equipment without the written permission of THE TECHNICAL MATERIEL CORPORATION, 100 West 42nd Street, New York 36, N.Y. This drawing is loaned for mutual assistance and is subject to recall at any time.  
 Property of:  
 THE TECHNICAL MATERIEL CORPORATION  
 MAMARONECK, NEW YORK

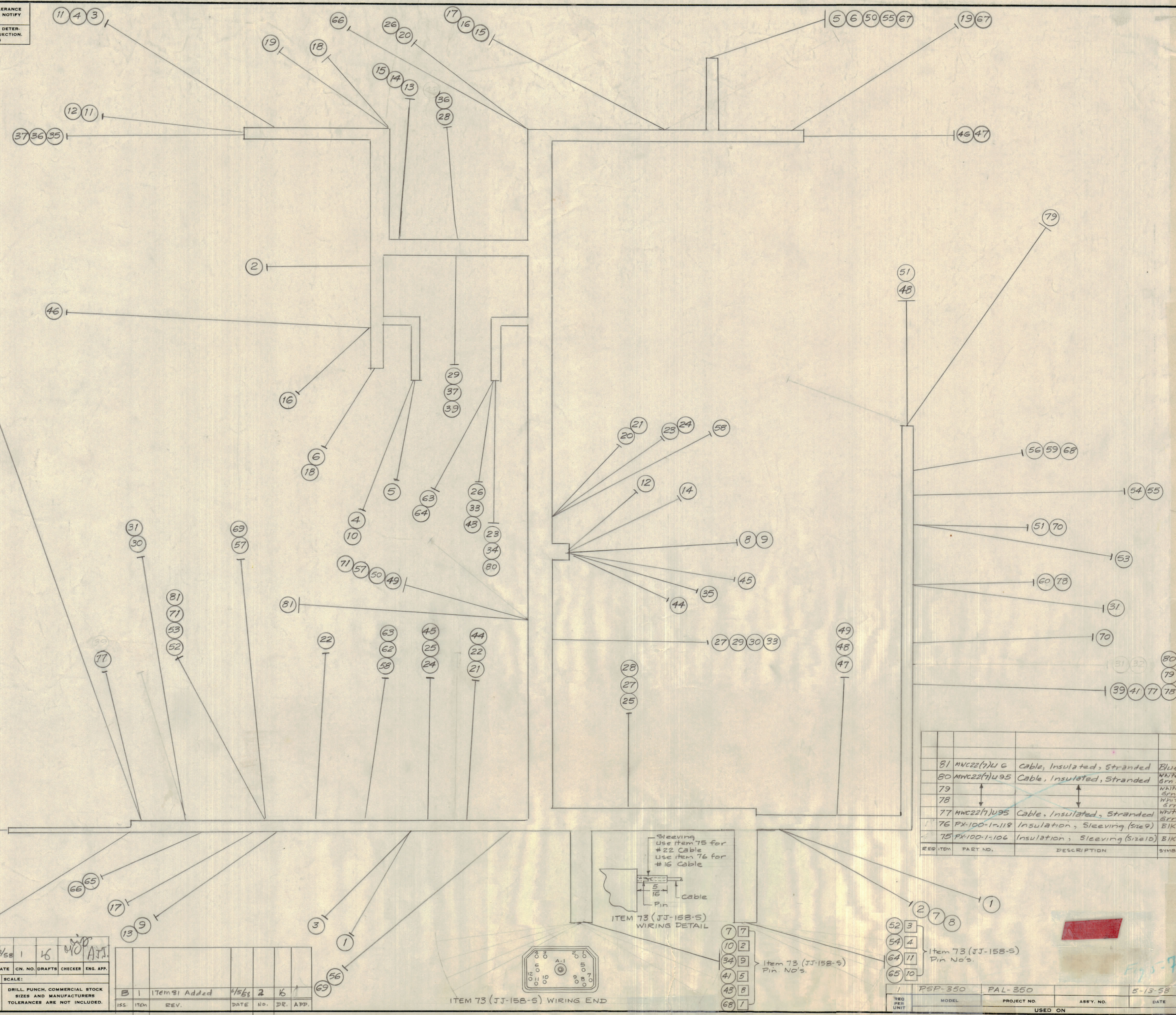

REQ. ITEM	PART NO.	DESCRIPTION	SYMBOL
X 74	B5-100	Solder, Soft	
1	JJ-158-5	Connector, Receptacle, Female J102	
X 72	CD-101-1-MW	Cord, Lacing	Blk.
18	71 MWC22(7)U-7	Cable, Insulated, Stranded	Viol.
10 1/2	70	-0	Blk
17	69	Pink	Pink
23 1/4	68	7	Viol.
11 1/2	67	7	Viol.
30	66	3	Or.
20 1/2	65	3	Or.
25 1/4	64	Pink	Pink
23	63	2	Red
14 1/2	62	91	White
10 1/4	61	96	Blue
23 1/4	60	94	White
38	59	7	Viol.
18 1/2	58	93	White
19 1/2	57	3	Or.
24 1/4	56	93	White
41 1/4	55	2	Red
21	54	2	Red
29 1/4	53	6.	Blue
20 1/2	52	6	Blue
9 1/2	51	3	Or.
21 3/4	50	3	Or.
17 1/2	49	3	Or.
17	48	3	Or.
33	47	3	Or.
23 1/2	46	3	Or.
17	45	96	White
14 1/2	44	6	Blue
22	43	94	White
12	42	DELETED	
20	41	4	Yell.
10 1/2	40	DELETED	
28	39	4	Yell.
28 1/4	38	DELETED	
14 1/4	37	4	Yell.
14 1/2	36	4	Yell.
22 1/2	35	95	White
22 1/4	34	93	White
15 1/4	33	92	White
11 3/4	32	DELETED	
30 1/2	31	92	White
21 3/4	30	92	White
17 1/2	29	92	White
21 1/2	28	95	White
12 1/4	27	95	White
13	26	96	White
11 1/2	25	97	White
16 1/2	24	97	White
14 1/2	23	97	White
12	22	98	White
14 1/2	21	98	White
15 1/4	20	98	White
21 1/4	19	95	White
11 1/2	18	5	Grn.
31 1/2	17	91	White
17 1/2	16	91	White
16 1/4	15	9	White
17	14	90	White
27 1/2	13	9	White
21 1/2	12	0	Blk.
9 1/2	11	MWC22(7)U 1	Brn.
29	10	MWC16(19)U 1	Brn.
20	9	MWC22(7)U 9	White
19	8	MWC22(7)U 1 9	White
14	7	MWC16(19)U 9	White
19 1/4	6	5	Grn.
20 1/2	5	7	Viol.
16 1/2	4	1	Brn.
31 1/2	3	8	Grey
27 1/4	2	9	White
16 1/2	1	MWC16(19)U 7	Viol.

REQ. ITEM	PART NO.	DESCRIPTION	SYMBOL
81	MWC22(7)U 6	Cable, Insulated, Stranded	Blue
80	MWC22(7)U 9 5	Cable, Insulated, Stranded	White
79			White
78			White
77	MWC22(7)U 9 5	Cable, Insulated, Stranded	White
76	PX-100-1-118	Insulation, Sleeving (Size 9)	Blk.
75	PX-100-1-106	Insulation, Sleeving (Size 10)	Blk.

REQ. ITEM	PART NO.	DESCRIPTION	SYMBOL
1	PSP-350	PAL-350	5-13-58

ISS. ITEM	REV.	DATE	NO.	DR.	APP.
B 1	Item 81 Added	4/15/58	2	16	

ISS. ITEM	REV.	DATE	NO.	DR.	APP.
A 1	Items 32, 35, 40, 42 Deleted	6/4/58	1	16	MOP A.J.T.
A 1	Items 77, 78, 79, 80 Added				

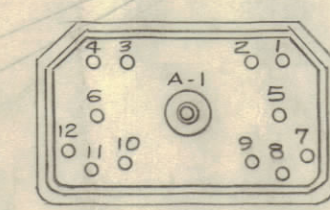
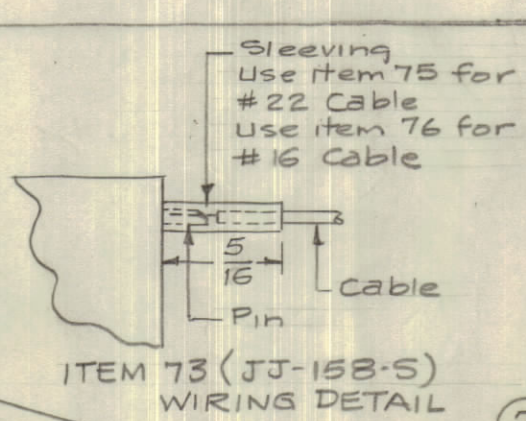

ISS. ITEM	REV.	DATE	NO.	DR.	APP.
2	ONE ORDER 39 & 31 INDEX				

CA-369 B

THE TECHNICAL MATERIEL CORP.  
 MAMARONECK, NEW YORK  
 CABLE ASSY, MAIN  
 5/13/58  
 DRAWN: [Signature] ELEC. DES. APP. [Signature] MECH. DES. APP. [Signature]  
 CHECKED: [Signature] FINAL APPROVAL [Signature]  
 FINISH & SPEC. NO. CA-369 B