

NOTES

QTY./UNIT 1		MODEL USED ON TST-10K	ASSY. NO. A43G9
SCALE 1:1	CODE A	THE CONTENTS OF THIS DRAWING ARE THE EXCLUSIVE PROPERTY OF THE TECHNICAL MATERIEL CORP. ITS UNAUTHORIZED USE OR REPRODUCTION IN WHOLE OR IN PART IS STRICTLY FORBIDDEN.	

MARKING PROCESS: AS PER TMC SPECIFICATION S-727.  
 LETTERING: 3/32 HIGH BLACK GOTHIC, LOCATED AS SHOWN.

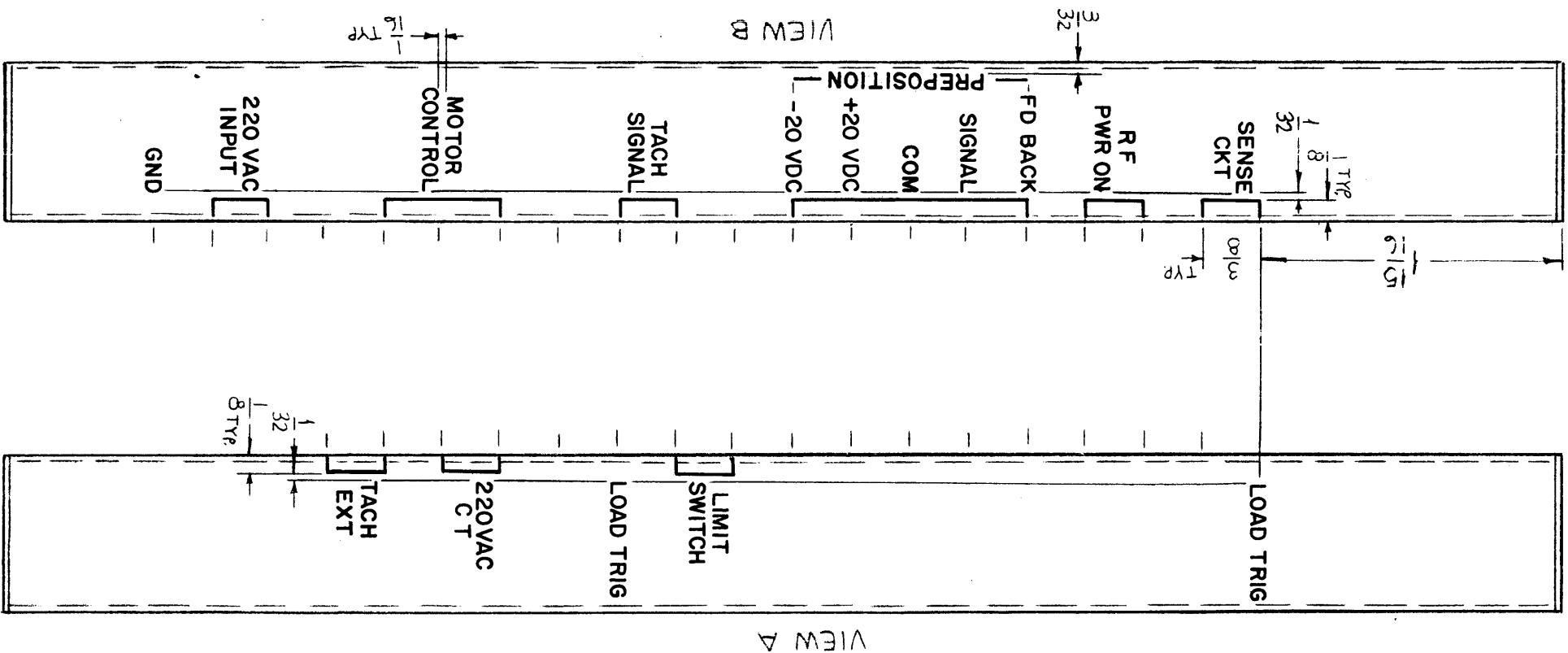
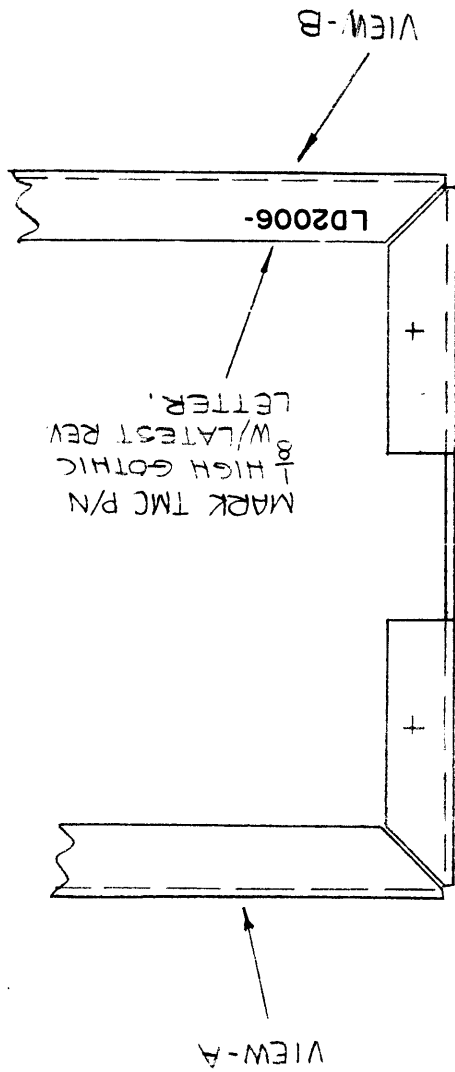

REF: MS 4774-

RECD. ITEM	PART NUMBER	DESCRIPTION	SYMBOL
F. BODETTI			
LIST OF MATERIAL			
MATERIAL		THE TECHNICAL MATERIEL CORP. MAMARONECK, NEW YORK	
FINISH		MARKING, BOX, CABLE JUNCTION	
MARKING PROCESS: AS PER TMC SPEC. S727			
DATE	DRAWN	DATE	FINAL APPROVAL
10-12-65	<i>[Signature]</i>	2-10-66	<i>[Signature]</i>
DATE	CHECKED	DATE	SHEET
2/19/66	<i>[Signature]</i>	2-10-66	1
REV. LTR.	MECH. DES.	DATE	REV. LTR.
	LD 2006	2-10-66	

LD 2006		LD 2006	
SYM	DESCRIPTION	DATE	REVISIONS
X1	MS4774 DELETED FROM TMC PART NO.	2-10-66	1
Ø	ORIGINAL RELEASE FOR PRODUCTION	2/15/66	2
APPD	CHKD	DRAFT	E.M.N. NO.
			Jc

REVISIONS			
SYM	DESCRIPTION	DATE	E.M.N. NO.
Ø	ORIGINAL RELEASE FOR PROD	11/18/65	2

CHKD	APPD
2	

LD 2016

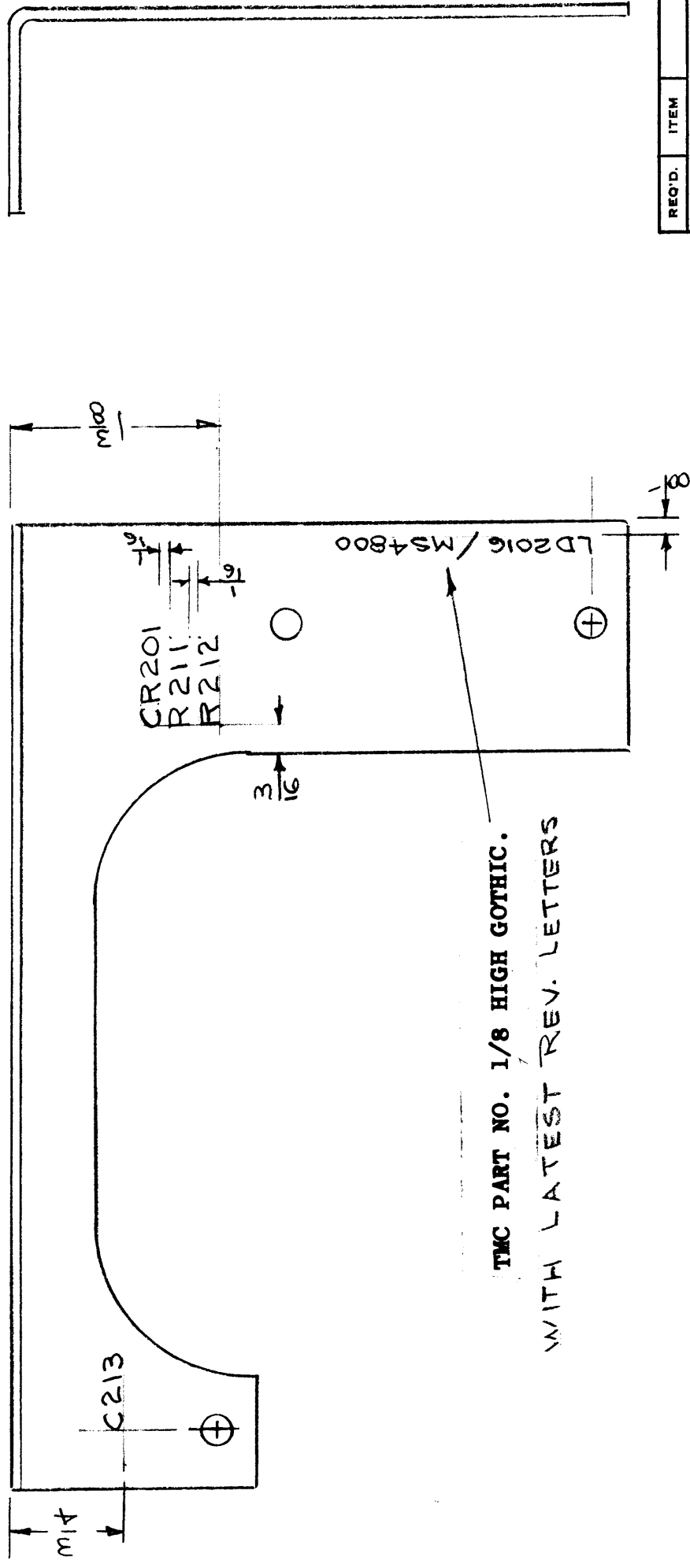
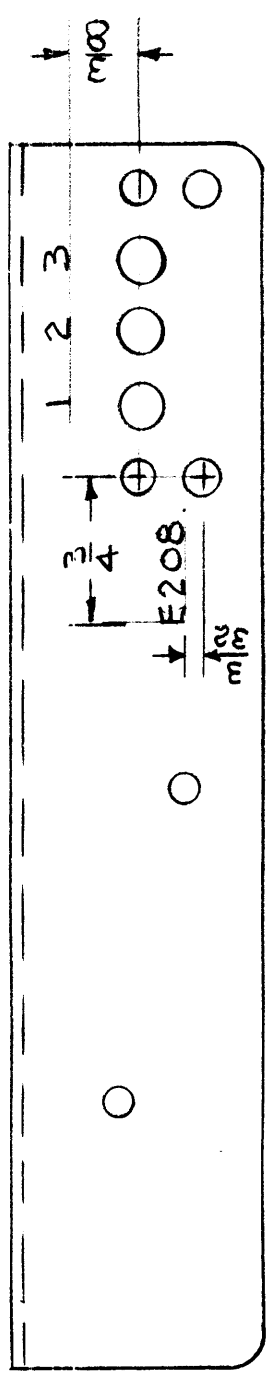

TMC PART NO. 1/8 HIGH GOTHIC.  
WITH LATEST REV. LETTERS

MARKING PROCESS: AS PER TMC SPECIFICATION S-727.  
LETTERING: 1/8 HIGH BLACK GOTHIC, LOCATED AS SHOWN.

REF: MS4800

REQ'D.	ITEM	PART NUMBER	DESCRIPTION	SYMBOL
			LIST OF MATERIAL	
			THE TECHNICAL MATERIEL CORP. MAMARONECK, NEW YORK	
			TITLE MARKING, TERM. STRIP BKT.	
			DRAWN: [Signature] DATE: 11-18-65	
			CHECKER: MZ DATE: 11/18/65	
			ELECT. DES. DATE: LD 2016	
			MECH. DES. DATE: 11-18-65	
			M/L AB DATE: 11-18-65	

QTY./UNIT	SCALE	MODEL USED ON	ASSY. NO.
1		ATS-2A	
		CODE	

THE CONTENTS OF THIS DRAWING ARE THE EXCLUSIVE PROPERTY OF THE TECHNICAL MATERIEL CORP. ITS UNAUTHORIZED USE OR REPRODUCTION IN WHOLE OR IN PART IS STRICTLY FORBIDDEN.

NOTES

LD-2133

LD 2133

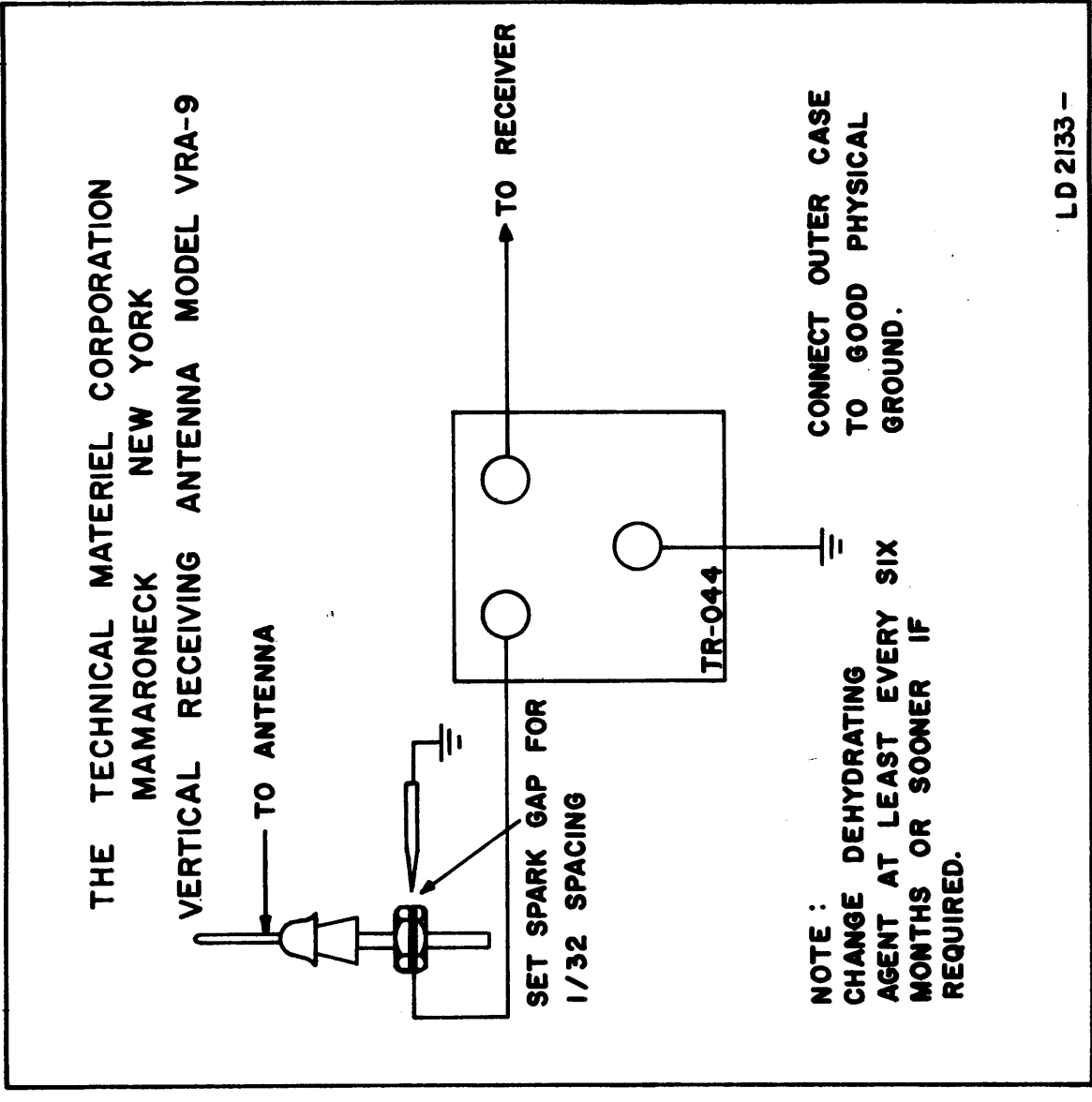

NOTE:  
CHANGE DEHYDRATING  
AGENT AT LEAST EVERY SIX  
MONTHS OR SOONER IF  
REQUIRED.

CONNECT OUTER CASE  
TO GOOD PHYSICAL  
GROUND.

SYM	DESCRIPTION	DATE	E.M.N. NO.	DRAFT	CHKD	APPD
Ø	ORIGINAL RELEASE FOR PRODUCTION	10/17/66	Ø	CV		
A	REVISED TO REFLECT "SCOTCH-CAL"	3/12/70	19772	KH	KR	
B	NOTE "OBSOLETE" ADD.	6-27-71		GBL		

NOTE:  
1. ALL LETTERING AND artwork  
TO BE BLACK ON ALUMINUM BACKGROUND.  
2. PRINT ON PHOTO - SENSITIVE BLACK  
METAL WITH ADHESIVE BACK.  
3. REPRODUCTION METHOD:  
AS PER TMC SPEC S1222.

REV'S	ITEM	PART NUMBER	DESCRIPTION	SYMBOL
	R. HAY		LIST OF MATERIAL	
	MATERIAL	015	THE TECHNICAL MATERIEL CORP. MAMARONECK, NEW YORK	
	FINISH	SEE NOTE # 2	TITLE SCHEMATIC DIAGRAM VRA-9	
			DRAWN RME	DATE 8-15-66
			CHECKED [Signature]	DATE [Signature]
			ELECT. DES.	DATE
			MECH. DES.	DATE
			UNLESS OTHERWISE SPECIFIED DIMENSIONS ARE IN INCHES AND INCLUDE CHEMICALLY APPLIED OR PLATED FINISHES	FINAL APPROVAL [Signature]
			DECIMALS X ± .05 .XX ± .01 .XXX ± .005	DATE 10/17/66
			FRACTIONS ± 1/64 ANGLES ± 0° 30'	LD 2133
			TOLERANCES	SHEET
			± 0° 30'	REV. LTR.
				B

-OBSOLETE -  
USE LD 2340-A

NOTES

THE CONTENTS OF THIS DRAWING ARE THE EXCLUSIVE PROPERTY  
OF THE TECHNICAL MATERIEL CORP. ITS UNAUTHORIZED USE OR  
REPRODUCTION IN WHOLE OR IN PART IS STRICTLY FORBIDDEN.

QTY./UNIT	SCALE	MODEL USED ON	CODE	ASBY. NO.
1		VRA-9		

LD2028

REVISIONS

SYM	DESCRIPTION	DATE	E.M.N NO	DRAFT	CHKD	APPD
Ø	ORIGINAL RELEASE FOR PRODUCTION	11/4/65	Ø	H.V.V.		

FRONT VIEW

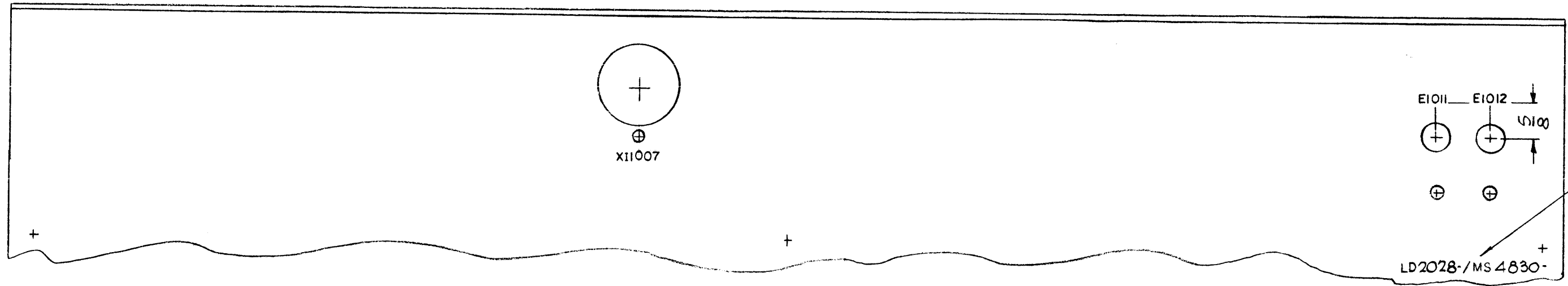

REAR VIEW

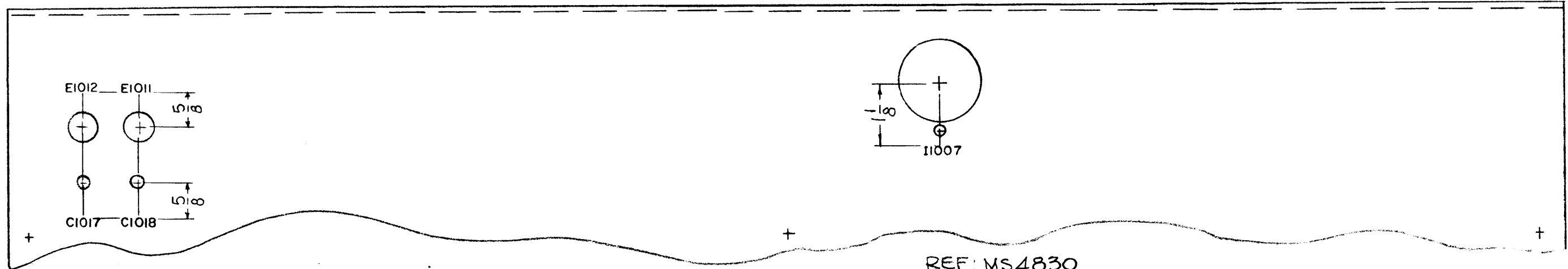

MARKING PROCESS: AS PER TMC SPECIFICATION S-727.  
 LETTERING: 1/8 HIGH BLACK GOTHIC, LOCATED AS SHOWN. (REAR VIEW)  
 LETTERING: 1/8 HIGH WHITE GOTHIC, LOCATED AS SHOWN. (FRONT VIEW)

1	GPT-10KLF	
Q'TY./UNIT	MODEL USED ON	ASS'Y. NO.
SCALE 1:2	CODE A	
THE CONTENTS OF THIS DRAWING ARE THE EXCLUSIVE PROPERTY OF THE TECHNICAL MATERIEL CORP. ITS UNAUTHORIZED USE OR REPRODUCTION IN WHOLE OR IN PART IS STRICTLY FORBIDDEN.		

REQ'D.	ITEM	PART NUMBER	DESCRIPTION	SYMBOL
F. BUDETTI LIST OF MATERIAL				
MATERIAL			THE TECHNICAL MATERIEL CORP. MAMARONECK, NEW YORK	
FINISH			TITLE MARKING, METER BOX MAIN FRAME MARKING PROCESS: AS PER TMC SPEC. S727	
UNLESS OTHERWISE SPECIFIED DIMENSIONS ARE IN INCHES AND INCLUDE CHEMICALLY APPLIED OR PLATED FINISHES			DRAWN 11-24-65	FINAL APPROVAL 12/14/65
DECIMALS .X ± .05 .XX ± .01 .XXX ± .005			CHECKED 12-13-65	DATE 12-13-65
FRACTIONS ± 1/64 ANGLES ± 0° 30'			ELECT. DES.	DATE
TOLERANCES			MECH. DES.	DATE
			LD2028 Ø	
			SHEET	
			REV. LTR.	

NOTES

LD 2037

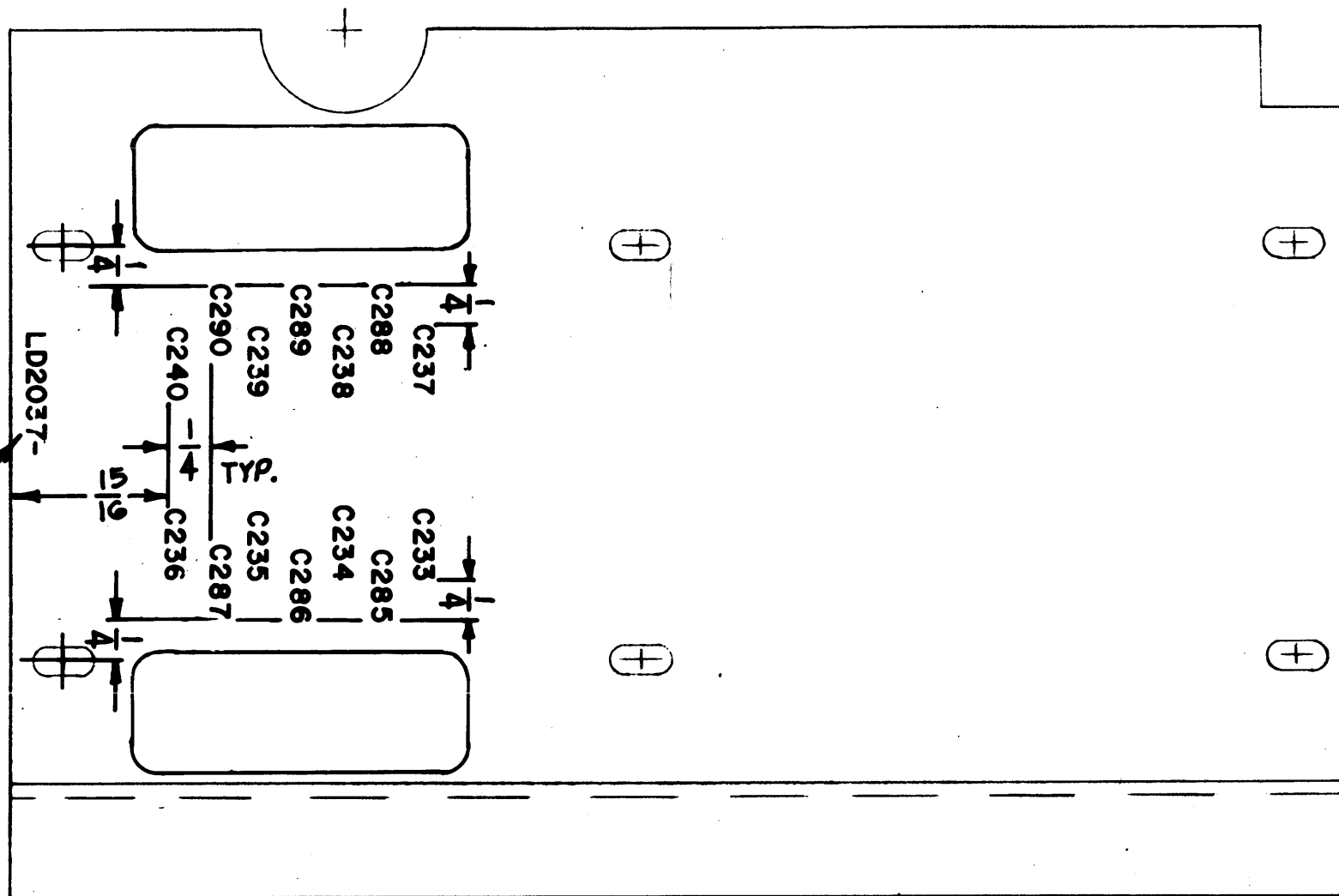

MARK TMC PART  
No. W/LATEST REV.  
LETTER.

MARKING PROCESS: AS PER TMC SPECIFICATION S-727.

LETTERING: 1/8 HIGH BLACK GOTHIC, LOCATED AS SHOWN.

Ref. M54837

ISSUE	ITEM	CHANGED FROM	DATE	CH. NO.	DRAFTS	CHECKER	ENG. APP.
Ø		ORIGINAL RELEASE	1/20/66				<i>HR</i>
TOLERANCES			SCALE:				
DEC. DIM. ±			MAXIMUM ALLOWABLE TOLERANCE HAVE BEEN DETERMINED AND ANY DEVIATIONS WILL BE CAUSE FOR REJECTION. REMOVE ALL BURRS AND SHARP EDGES				
FRAC. DIM. ±							
ANGULAR DIM. ±							

1	SBE-0910	A0102-B		1-12-66
REQ. PER UNIT	MODEL	PROJECT NO.	ASS'Y. NO.	DATE
	USED ON			

REQ. ITEM	PART NO.	DESCRIPTION	SYMBOL
		THE TECHNICAL MATERIEL CORP. MAMARONECK, NEW YORK	
		MARKING, BOTTOM COVER,	
		XTAL OVEN	
		W. Austin 1/12/66	<i>J.D.</i> 1/20/66
		DRAWN	CHECKED
			FINAL APPROVAL
			LD 2037 Ø

PROPERTY OF THE TECHNICAL MATERIEL CORPORATION  
MAMARONECK, N.Y. 10634

LD2050 Ø

REVISIONS					
SYM	DESCRIPTION	DATE	E.M.N. NO.	DRAFT	CHKD APPD
Ø	ORIGINAL RELEASE FOR PRODUCTION	1-21-66	M	Jc	

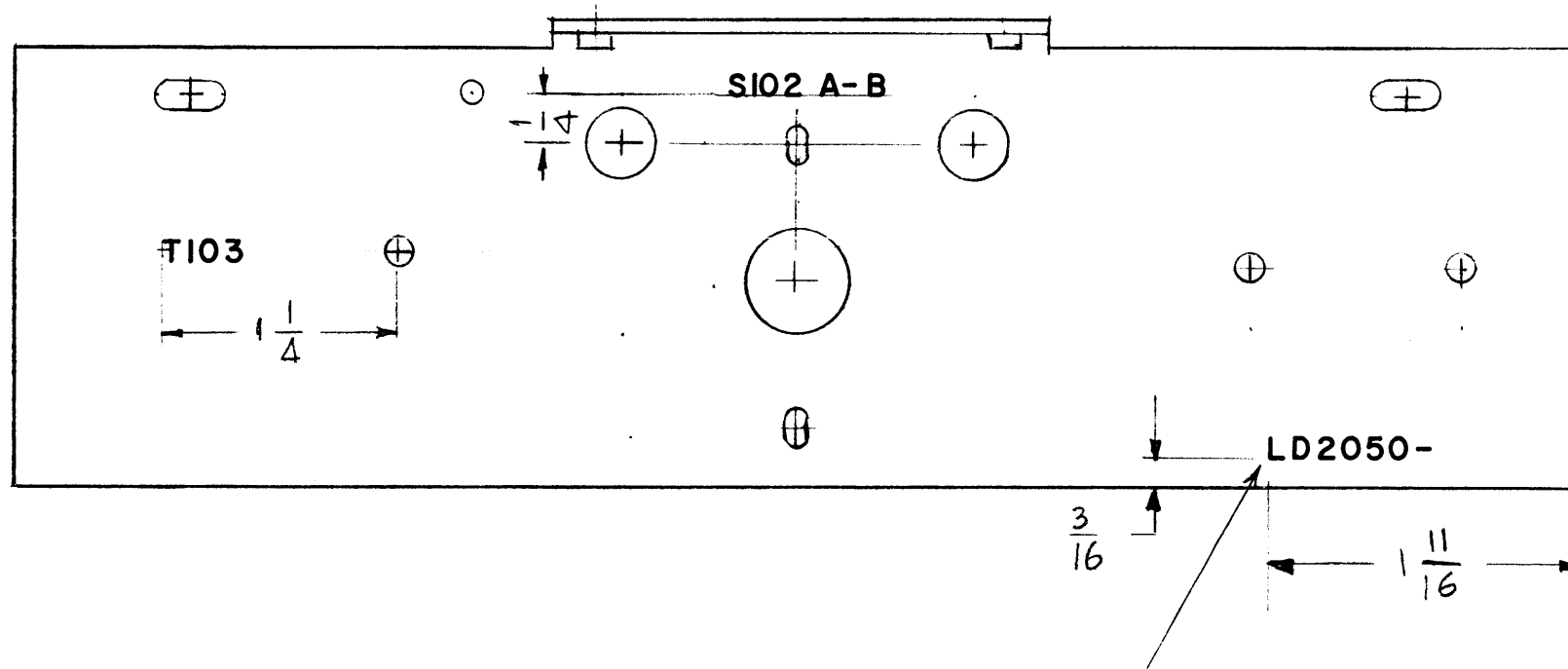

REF: MS 4848

MARKING PROCESS: AS PER TMC SPECIFICATION S-727.  
 LETTERING: 1/8 HIGH BLACK GOTHIC, LOCATED AS SHOWN.

MARK TMC PART NO.  
 WITH LATEST REV.  
 LETTER.

REQ'D.	ITEM	PART NUMBER	DESCRIPTION	SYMBOL
LONGH1 LIST OF MATERIAL				
MATERIAL			THE TECHNICAL MATERIEL CORP. MAMARONECK, NEW YORK	
FINISH			TITLE MARKING, BRACKET COIL	
UNLESS OTHERWISE SPECIFIED DIMENSIONS ARE IN INCHES AND INCLUDE CHEMICALLY APPLIED OR PLATED FINISHES			DRAWN G.D.L. DATE 1-21-66	FINAL APPROVAL <i>[Signature]</i> DATE 1-21-66
DECIMALS .X ± .05 .XX ± .01 .XXX ± .005			TOLERANCES	FRACTIONS ± 1/64 ANGLES ± 0° 30'
NOTES			ELECT. DES. <i>[Signature]</i> DATE 1-21-66	MECH. DES. <i>[Signature]</i> DATE
			M/L AK	1/21/66
				LD2050 Ø
				REV. LTR.

1	GPR-92A	A5427
Q'TY./UNIT	MODEL USED ON	ASS'Y. NO.
SCALE 1:1	CODE A	
THE CONTENTS OF THIS DRAWING ARE THE EXCLUSIVE PROPERTY OF THE TECHNICAL MATERIEL CORP. ITS UNAUTHORIZED USE OR REPRODUCTION IN WHOLE OR IN PART IS STRICTLY FORBIDDEN.		

NOTES

VIEW A-A

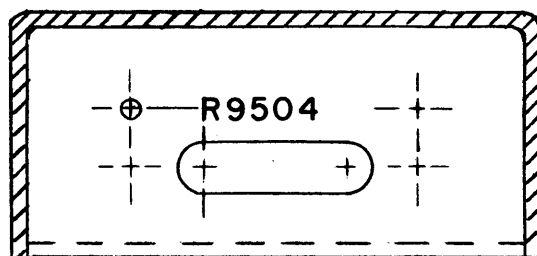

LD2052 B

REVISIONS						
SYM	DESCRIPTION	DATE	EMN NO.	DRAFT	CHKD	APPD
	ADDED VIEW A-A & R9504 MARKING	4/4/66		JL		B/B
Ø	ORIGINAL RELEASE FOR PRODUCTION	7/8/66				JL
A	ADDED DC LOOP, + & -; RELOCATED TB2001	6/15/66	16407	JL	JCB	JEE
B	ADD. "AK102" MARKING; FAK102 TO ASS'Y NO BLOCK	10/13/66	17036	HLA	JCB	BEE

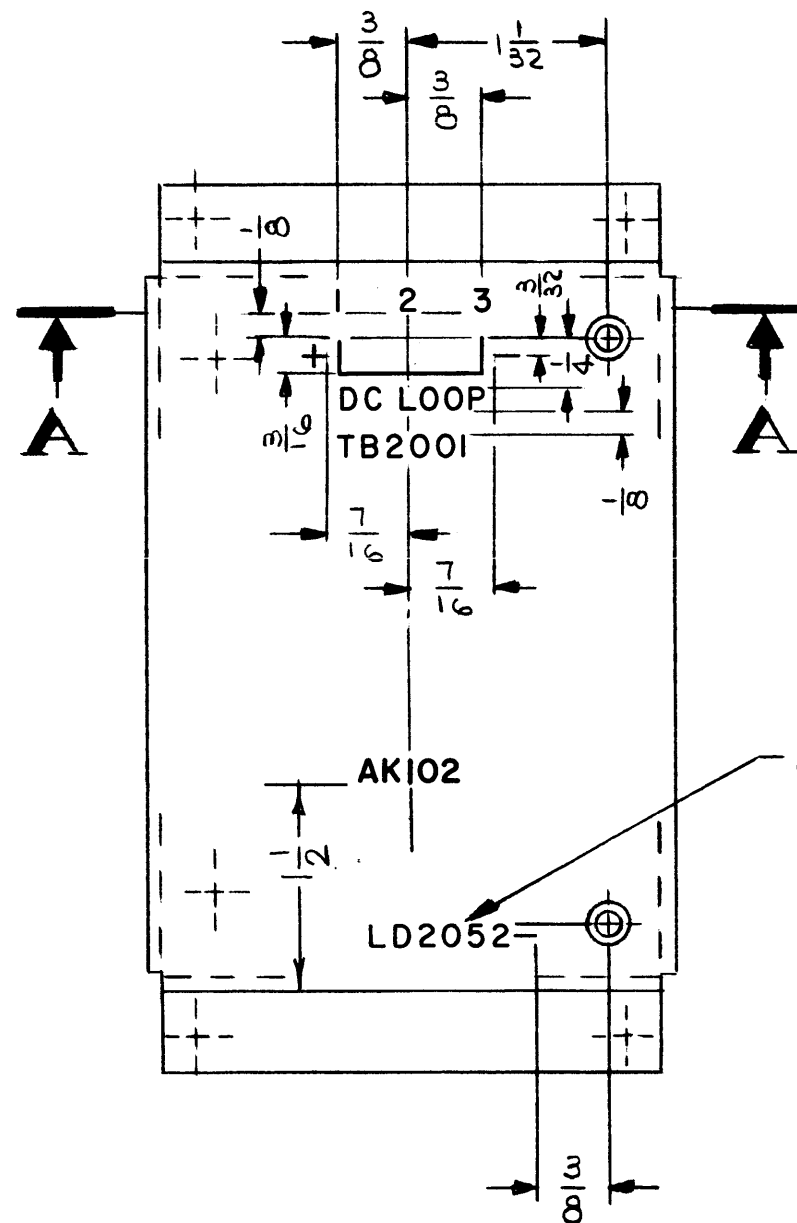

MARK TMC PT. NO. W/LATEST REV. LETTER

MARKING PROCESS: AS PER TMC SPECIFICATION S-727.

LETTERING: 1/8 HIGH BLACK GOTHIC, LOCATED AS SHOWN.

REF. MS4843

REQ'D.	ITEM	PART NUMBER	DESCRIPTION	SYMBOL
FE. EATON LIST OF MATERIAL				
MATERIAL		THE TECHNICAL MATERIEL CORP. MAMARONECK, NEW YORK		
FINISH		TITLE MARKING-CHASSIS, ELECTRICAL (AUXILIARY KEYS)		
UNLESS OTHERWISE SPECIFIED DIMENSIONS ARE IN INCHES AND INCLUDE CHEMICALLY APPLIED OR PLATED FINISHES		DRAWN J. LESHINSKI	DATE 1/19/66	FINAL APPROVAL [Signature]
		CHECKED [Signature]	DATE 4-11-66	DATE 4/15/66
DECIMALS .X ± .05 .XX ± .01 .XXX ± .005		FRACTIONS ± 1/64 ANGLES ± 0° 30'		DATE 4/15/66
TOLERANCES		ELECT. DES. [Signature]		DATE 4/15/66
		MECH. DES. [Signature]		DATE 4/15/66
SHEET				REV. LTR.
LD2052				B

1	RTIH-1	AK102
Q'TY./UNIT	MODEL USED ON	ASS'Y. NO.
SCALE 1/1	CODE	
THE CONTENTS OF THIS DRAWING ARE THE EXCLUSIVE PROPERTY OF THE TECHNICAL MATERIEL CORP. ITS UNAUTHORIZED USE OR REPRODUCTION IN WHOLE OR IN PART IS STRICTLY FORBIDDEN.		

NOTES

REVISIONS

SYM	DESCRIPTION	DATE	E.M.N. NO.	DRAFT	CHKD	APPD
Ø	ORIGINAL RELEASE FOR PRODUCTION	11.18.66	Ø	PME		

LD2054 Ø

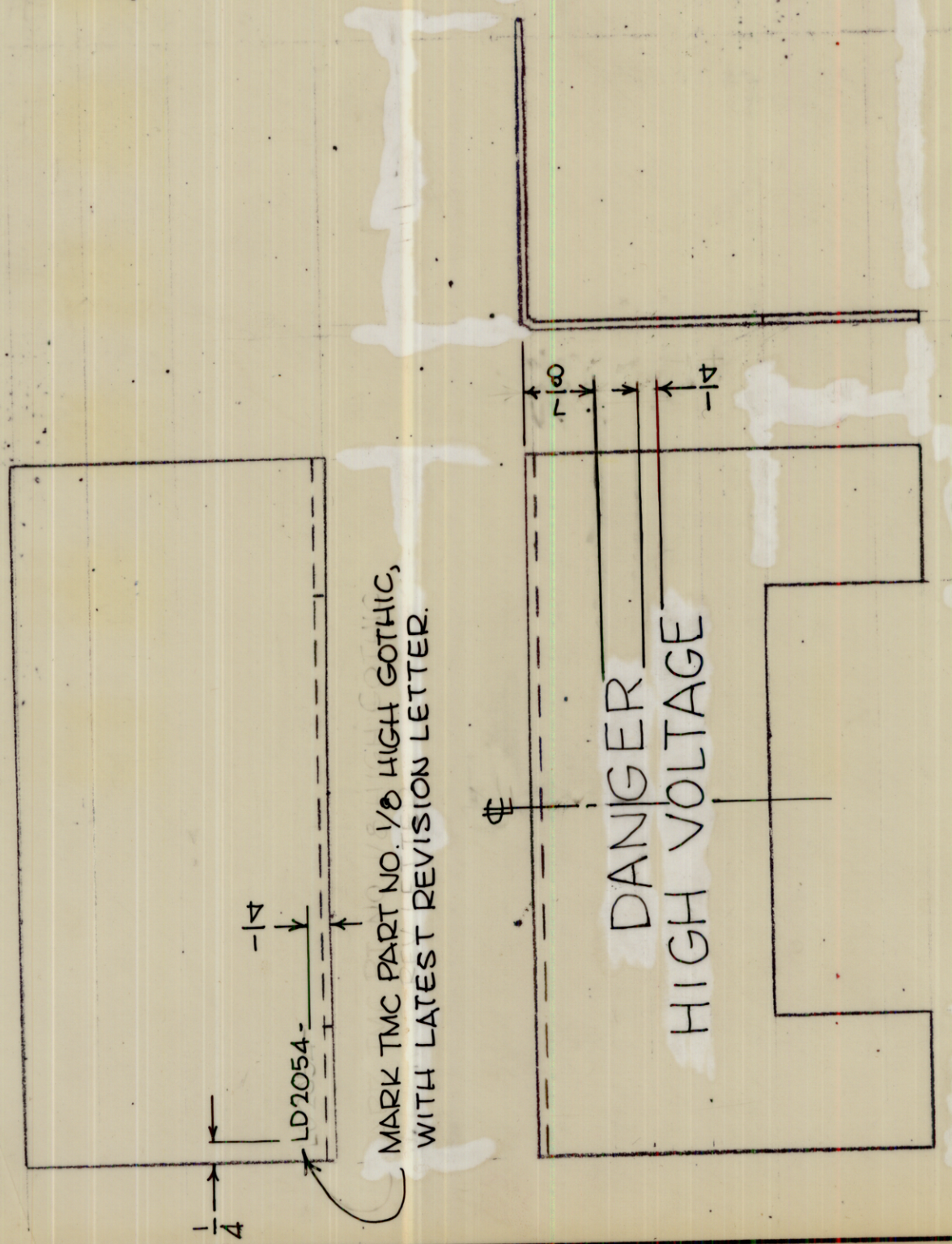

LETTERING: 1/2 HIGH RED GOTHIC AS PER TMC SPEC. S727.

NOTES

THE CONTENTS OF THIS DRAWING ARE THE EXCLUSIVE PROPERTY OF THE TECHNICAL MATERIEL CORP. ITS UNAUTHORIZED USE OR REPRODUCTION IN WHOLE OR IN PART IS STRICTLY FORBIDDEN.

REF TMC NO. PX972

REQ'D.	ITEM	PART NUMBER	DESCRIPTION	SYMBOL
			LIST OF MATERIAL	
			THE TECHNICAL MATERIEL CORP. MAMARONECK, NEW YORK	
			TITLE MARKING, COVER PROTECT	
			DRAWN DATE	DATE
			CHECKED DATE	DATE
			ELECT. DES. DATE	DATE
			MECH. DES. DATE	DATE
			FINALS APPROVAL DATE	DATE
			SHEET	REV. LTR.
			LD2054	Ø

QTY./UNIT	MODEL USED ON	ABS'TY. NO.
1	CPT40KEE	
SCALE	CODE	

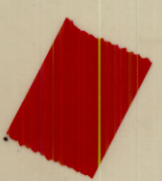











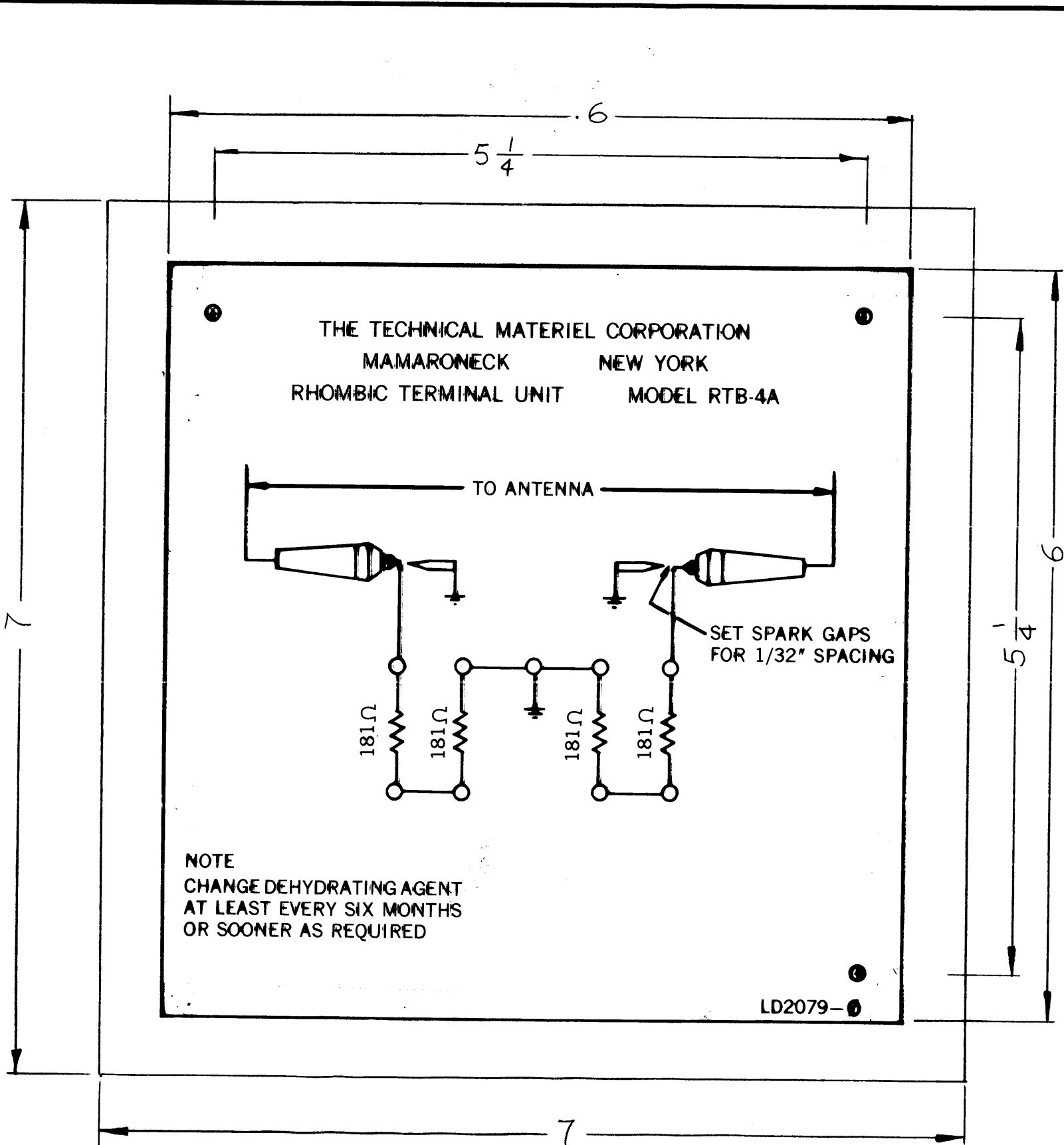

THE TECHNICAL MATERIEL CORPORATION  
MAMARONECK NEW YORK  
RHOMBIC TERMINAL UNIT MODEL RTB-4A

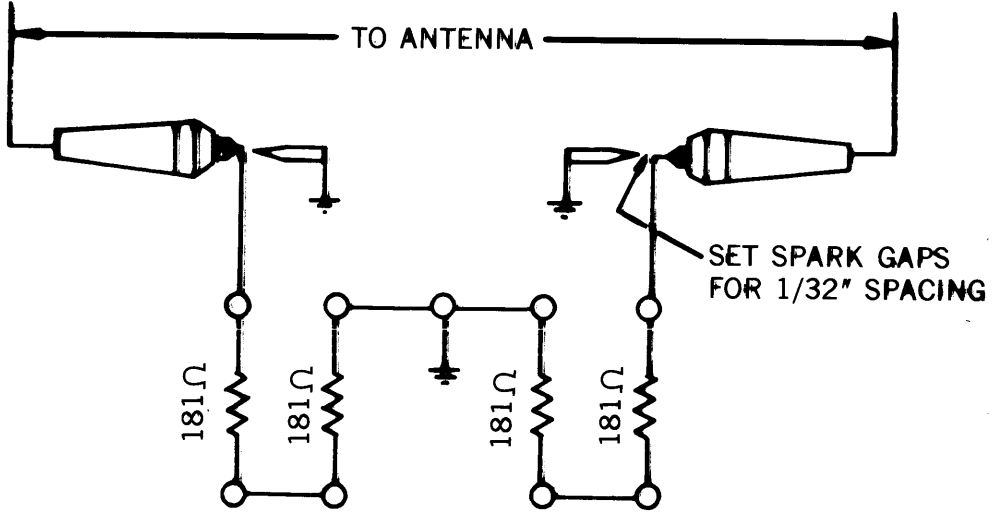

NOTE  
CHANGE DEHYDRATING AGENT  
AT LEAST EVERY SIX MONTHS  
OR SOONER AS REQUIRED

LD2079

LD2079

REVISIONS						
SYM	DESCRIPTION	DATE	E.M.N. NO.	DRAFT	CHKD	APPD
Ø	ORIGINAL RELEASE FOR PRODUCTION	5/17/66	Ø	CV		HQ

- NOTE
- 1- PRINTED DIRECTLY ON FACE OF PLASTIC
  - 2- MATERIAL: POLISHED WHITE OPAQUE VINYL PLASTIC, .015 THICK.
  - 3- MARK TMC PT. NO. AS SHOWN, (LD2079-) W/LATEST REV. LETTER.

HOLES 1/8 DIA 4 REQ'D

NOTICE TO PERSONS RECEIVING THIS DRAWING

THE TECHNICAL MATERIEL CORPORATION claims proprietary right in the material disclosed herein. This drawing is issued in confidence for engineering information only and may not be reproduced or used to manufacture anything shown hereon without permission from THE TECHNICAL MATERIEL CORPORATION to the user. This drawing is loaned for mutual assistance and is subject to recall at any time.

Property of:  
**THE TECHNICAL MATERIEL CORPORATION**  
MAMARONECK, NEW YORK

REQ'D.	ITEM	PART NUMBER	DESCRIPTION	SYMBOL
<b>HAY LIST OF MATERIAL</b>				
MATERIAL		THE TECHNICAL MATERIEL CORP. MAMARONECK, NEW YORK		
FINISH		TITLE SCHEMATIC DIAGRAM MODEL RTB-4A		
UNLESS OTHERWISE SPECIFIED DIMENSIONS ARE IN INCHES AND INCLUDE CHEMICALLY APPLIED OR PLATED FINISHES		DRAWN <i>[Signature]</i>	DATE 4-25-66	FINAL APPROVAL <i>[Signature]</i>
DECIMALS .X ± .05 .XX ± .01 .XXX ± .005		TOLERANCES	DATE 4/27/66	DATE <i>[Signature]</i>
FRACTIONS ± 1/64 ANGLES ± 0° 30'			ELECT. DES. <i>[Signature]</i>	DATE
		MECH. DES.	DATE	DATE
				LD2079
				Ø
				REV. LTR.

Q'TY./UNIT	MODEL USED ON	ASS'Y. NO.
	RTB-4A	
SCALE	CODE	

NOTES

THE CONTENTS OF THIS DRAWING ARE THE EXCLUSIVE PROPERTY OF THE TECHNICAL MATERIEL CORP. ITS UNAUTHORIZED USE OR REPRODUCTION IN WHOLE OR IN PART IS STRICTLY FORBIDDEN.

LD2084

REVISIONS

SYM	DESCRIPTION	DATE	E.M.N. NO.	DRAFT	CHKD	APPD
Ø	ORIGINAL RELEASE FOR PRODUCTION	7-12-66	Ø	HSA		

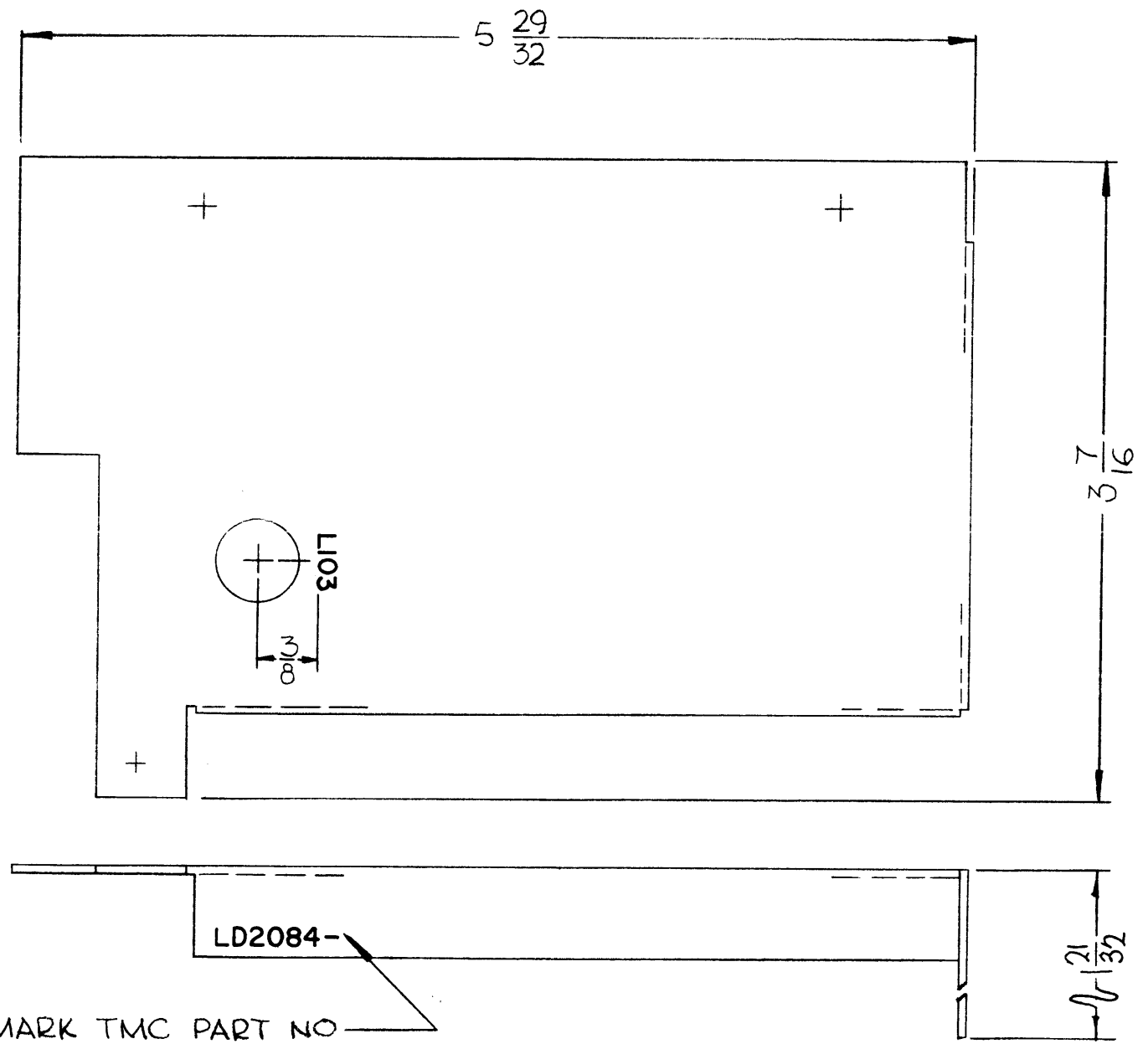

MARKING PROCESS: AS PER TMC SPECIFICATION S-727.

LETTERING: 1/8 HIGH BLACK GOTHIC, LOCATED AS SHOWN.

REF - TMC DWG NO. MS181

MARK TMC PART NO  
1/8 HIGH GOTHIC W/LATEST  
REVISION LETTER

Q'TY./UNIT	MODEL USED ON	ASS'Y. NO.
1	FFR-3S	
1	FFR-3	
SCALE	CODE	

THE CONTENTS OF THIS DRAWING ARE THE EXCLUSIVE PROPERTY OF THE TECHNICAL MATERIEL CORP. ITS UNAUTHORIZED USE OR REPRODUCTION IN WHOLE OR IN PART IS STRICTLY FORBIDDEN.

REQ'D.	ITEM	PART NUMBER	DESCRIPTION	SYMBOL
	POSE		LIST OF MATERIAL	
	MATERIAL	---	THE TECHNICAL MATERIEL CORP. MAMARONECK, NEW YORK	
	FINISH	---	TITLE	
			MARKING, BFO SHIELD	
			UNLESS OTHERWISE SPECIFIED DIMENSIONS ARE IN INCHES AND INCLUDE CHEMICALLY APPLIED OR PLATED FINISHES	
			DECIMALS .X ± .05 .XX ± .01 .XXX ± .005	
			FRACTIONS ± 1/64 ANGLES ± 0° 30'	
			TOLERANCES	
			DRAWN <i>WJW</i>	DATE 5/10/66
			CHECKED <i>JCB</i>	DATE 5/10/66
			ELECT. DES.	DATE
			MECH. DES.	DATE
			FINAL APPROVAL <i>[Signature]</i>	DATE 7/11/66
			LD2084	Ø
			SHEET	REV. LTR.

NOTES

REVISIONS						
SYM	DESCRIPTION	DATE	E.M.N. NO.	DRAFT	CHKD	APPD
Ø	ORIGINAL RELEASE FOR PRODUCTION	7-13-66	Ø	G.D.L		

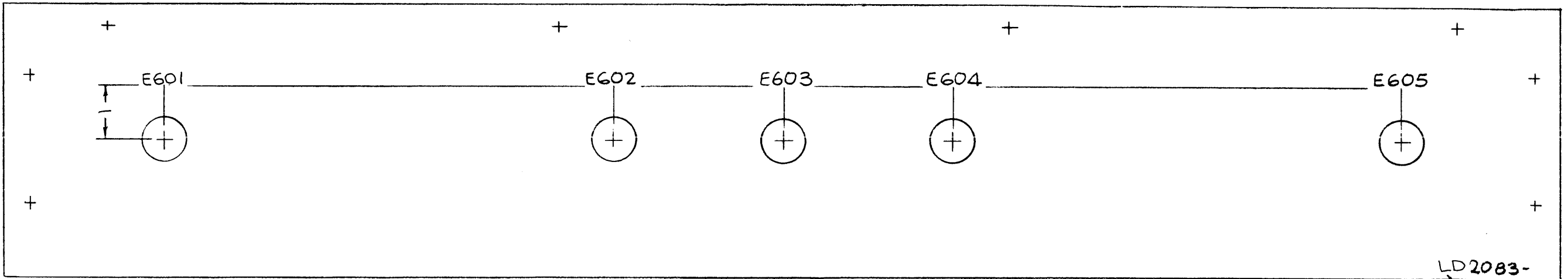
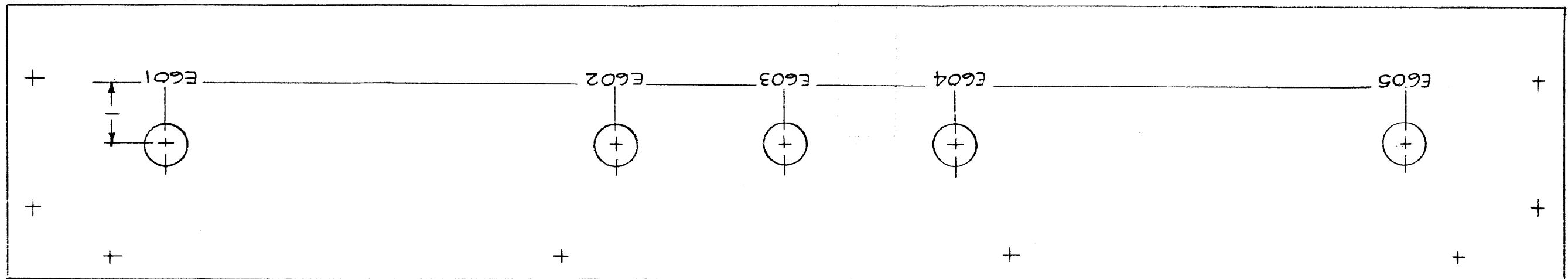

LD2083-

MARK TMC P/N  
 $\frac{1}{8}$  HIGH BLACK  
 GOTHIC W/LATEST  
 REV LETTER.

MARKING PROCESS:  
 AS PER TMC SPEC  
 S-727  
 LETTERING  $\frac{1}{8}$  HIGH  
 BLACK GOTHIC.

REF. PX 988.

1	KIT-257	
Q'TY./UNIT	MODEL USED ON	ASS'Y. NO.
SCALE 1/2	CODE A	

THE CONTENTS OF THIS DRAWING ARE THE EXCLUSIVE PROPERTY OF THE TECHNICAL MATERIEL CORP. ITS UNAUTHORIZED USE OR REPRODUCTION IN WHOLE OR IN PART IS STRICTLY FORBIDDEN.

REQ'D.	ITEM	PART NUMBER	DESCRIPTION	SYMBOL
F. BUDETTI LIST OF MATERIAL				
MATERIAL		THE TECHNICAL MATERIEL CORP. MAMARONECK, NEW YORK		
FINISH		TITLE MARKING, BOARD REAR, MTG. CONTACTS AS PER TMC SPEC S727		
UNLESS OTHERWISE SPECIFIED DIMENSIONS ARE IN INCHES AND INCLUDE CHEMICALLY APPLIED OR PLATED FINISHES		DRAWN <i>[Signature]</i>	DATE 5-2-66	FINAL APPROVAL <i>[Signature]</i>
DECIMALS .X ± .05 .XX ± .01 .XXX ± .005		TOLERANCES	DATE 7-11-66	DATE 7/13/66
FRACTIONS ± 1/64 ANGLES ± 0° 30'		ELECT. DES. <i>[Signature]</i>	DATE 7/11/66	DATE 7/13/66
		MECH. DES. <i>[Signature]</i>	DATE 7/11/66	DATE 7/13/66
			DATE 7/11/66	DATE 7/13/66

NOTES

M/L P.B.

TOP VIEW

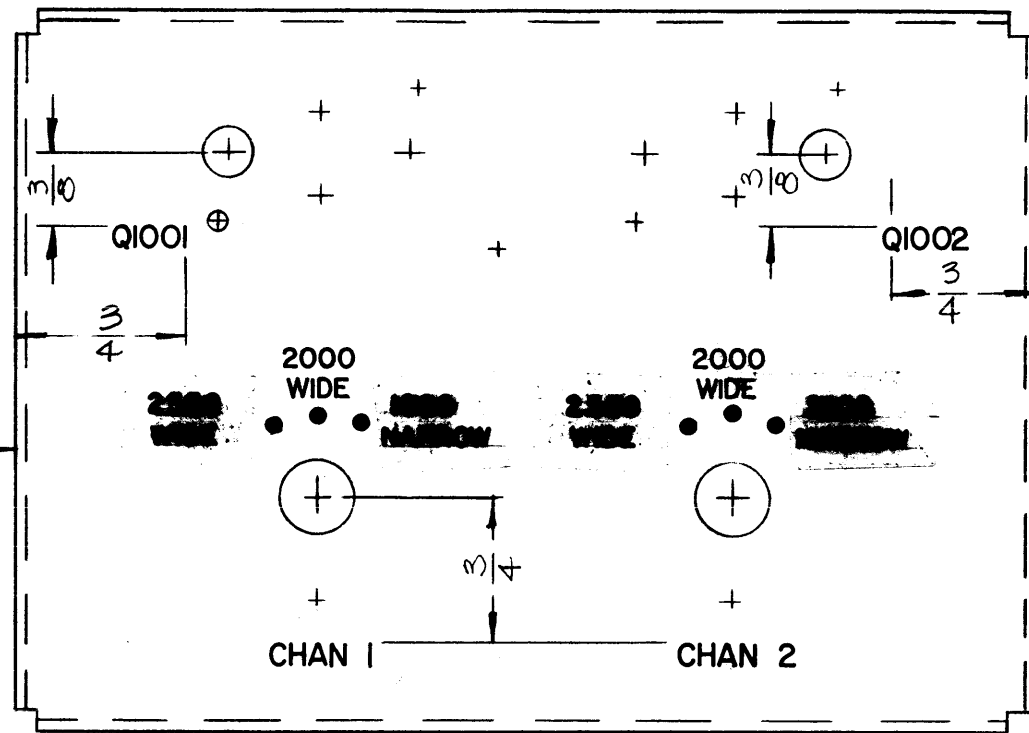

MARK TMC P/N 1/8 HIGH GOTHIC  
W/LATEST REV LETTER

BOTTOM VIEW

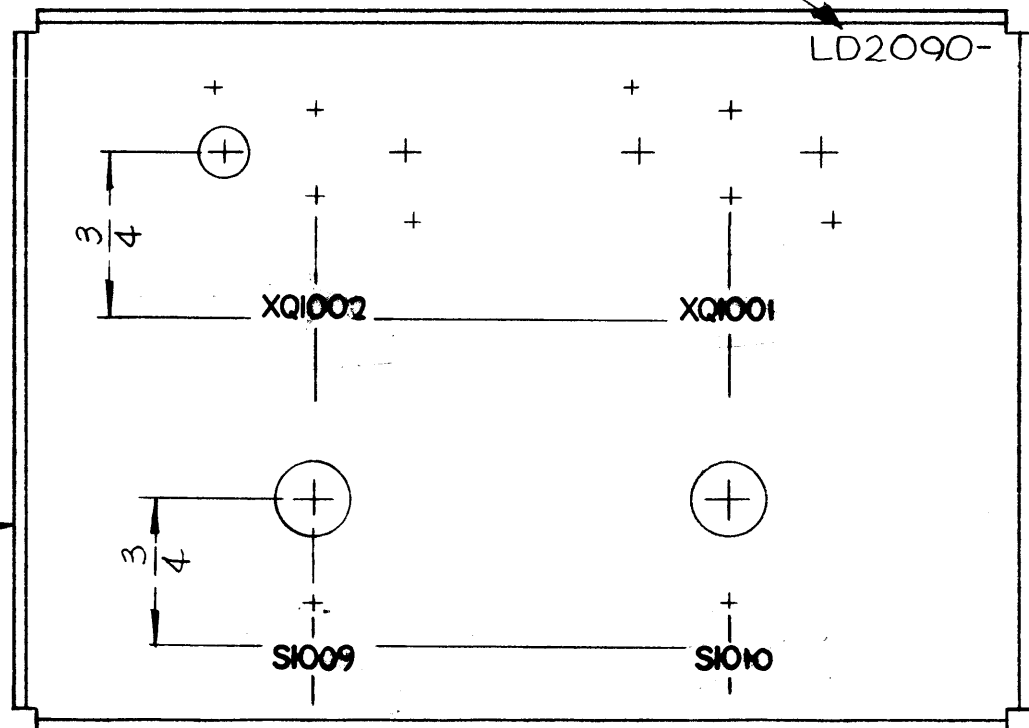

LD2090

REVISIONS

SYM	DESCRIPTION	DATE	F.M.N. NO.	DRAFT	CHKD	APPD
X	EXPERIMENTAL RELEASE	5-31-66	H	WBO	QCB	
X1	SWITCH MARKING REVERSED (2550 & 1000)	8-24-66	X1	JBC	QCB	
Ø	ORIGINAL RELEASE FOR PRODUCTION	9/26/66	Ø	CV		

UNLESS OTHERWISE SPECIFIED:

MARKING PROCESS: AS PER TMC SPEC S727

LETTERING: 1/8 HIGH BLACK GOTHIC, LOCATED AS SHOWN

ALL LETTER GROUPS TO BE CENTERED ON HOLES OR INDICATING LINES

ALL DOTS 1/16 DIA BLACK FILLED

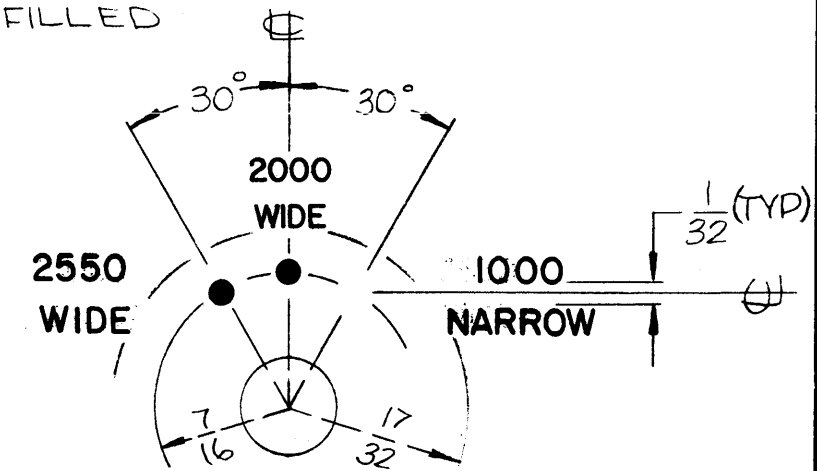

DETAIL "A" (DO NOT SCALE)  
(2 REQ)

REF: MS4929

REQ'D.	ITEM	PART NUMBER	DESCRIPTION	SYMBOL
DUDDLES LIST OF MATERIAL				
MATERIAL			THE TECHNICAL MATERIEL CORP. MAMARONECK, NEW YORK	
FINISH			TITLE MARKING PLATE, MTG, SWITCH	
UNLESS OTHERWISE SPECIFIED DIMENSIONS ARE IN INCHES AND INCLUDE CHEMICALLY APPLIED OR PLATED FINISHES			DRAWN: WBO CHECKED: QCB ELECT. DES.: A. S. ... MECH. DES.:	DATE: 5-31-66 DATE: 9-23-66 DATE:
DECIMALS .X ± .05 .XX ± .01 .XXX ± .05			FRACTIONS ± 1/64 ANGLES ± 0° 30'	FINAL APPROVAL: M/L... DATE: 9/24/66 SHEET: LD2090 REV. LTR.: Ø

NOTES

THE CONTENTS OF THIS DRAWING ARE THE EXCLUSIVE PROPERTY OF THE TECHNICAL MATERIEL CORP. ITS UNAUTHORIZED USE OR REPRODUCTION IN WHOLE OR IN PART IS STRICTLY FORBIDDEN.

1	CFA-2	A5524
QTY./UNIT	MODEL USED ON	ASS'Y. NO.
SCALE	CODE	



LD2094

REVISIONS

SYM	DESCRIPTION	DATE	E.M.N. NO.	DRAFT	CHKD	APPD
X	EXPERIMENTAL RELEASE	5-25-66	X			
Ø	ORIGINAL RELEASE FOR PRODUCTION	11/29/66	Ø	CV		

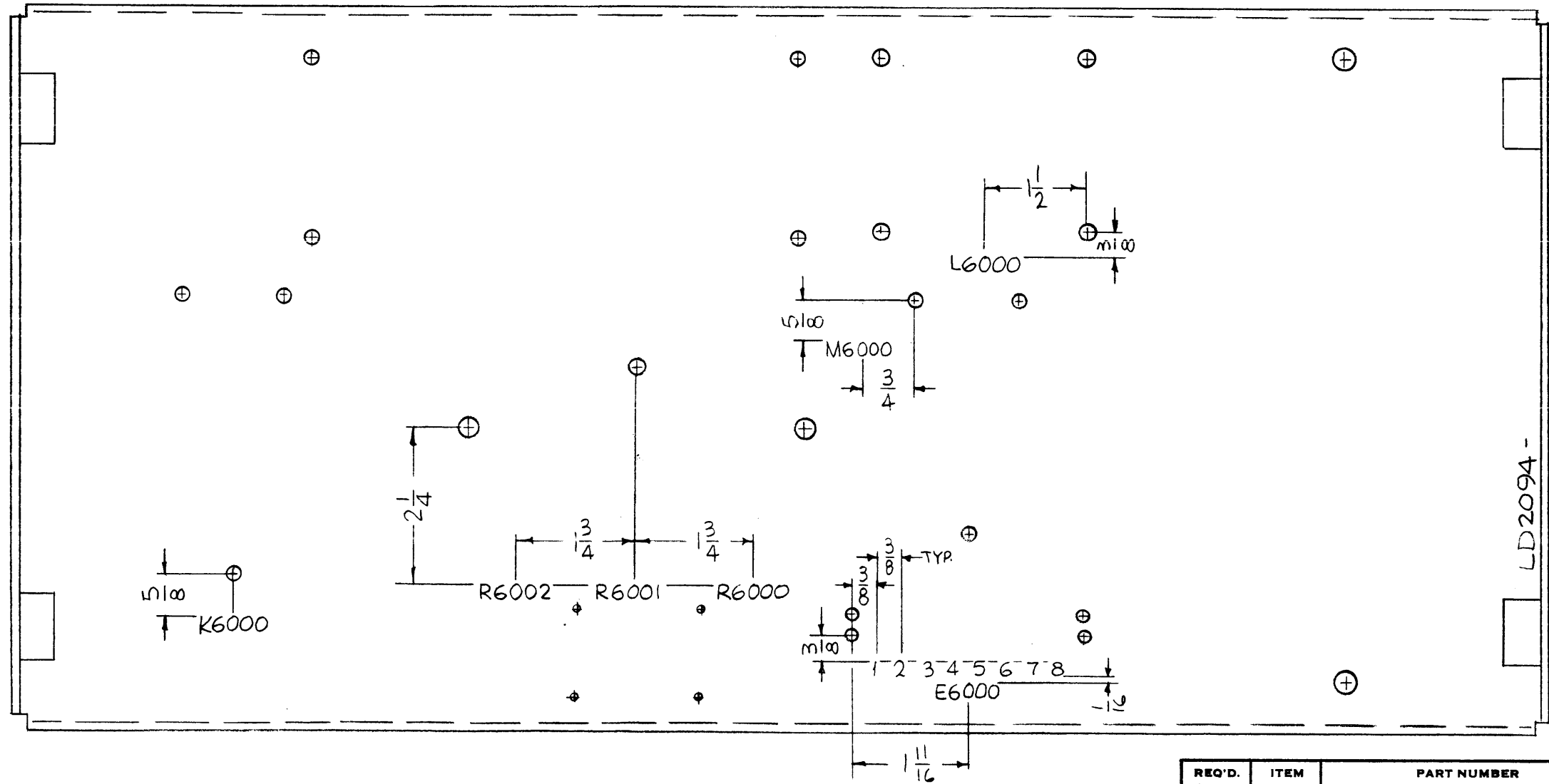

MARK TMC P/N  
1/8 HIGH GOTHIC  
W/LATEST REV.  
LETTER.

REF: MS 4937 -

**MARKING PROCESS: AS PER TMC SPECIFICATION S-727.**  
**LETTERING: 1/8 HIGH BLACK GOTHIC, LOCATED AS SHOWN.**

REQ'D.	ITEM	PART NUMBER	DESCRIPTION	SYMBOL
F. BUDETTI LIST OF MATERIAL				
MATERIAL			THE TECHNICAL MATERIEL CORP. MAMARONECK, NEW YORK	
FINISH			TITLE MARKING, CHASSIS, MAIN AS PER TMC SPEC S-727	
UNLESS OTHERWISE SPECIFIED DIMENSIONS ARE IN INCHES AND INCLUDE CHEMICALLY APPLIED OR PLATED FINISHES			DRAWN <i>[Signature]</i> DATE 5-24-66 CHECKED <i>[Signature]</i> DATE 11-19-66 ELECT. DES. <i>[Signature]</i> DATE MECH. DES. <i>[Signature]</i> DATE	FINAL APPROVAL <i>[Signature]</i> DATE 11/21/66 LD2094 SHEET REV. LTR.
DECIMALS .X ± .05 .XX ± .01 .XXX ± .005	TOLERANCES	FRACTIONS ± 1/64 ANGLES ± 0° 30'		

1	AP-129	A5476
Q'TY./UNIT	MODEL USED ON	ASS'Y. NO.
SCALE 1:2	CODE A	

THE CONTENTS OF THIS DRAWING ARE THE EXCLUSIVE PROPERTY OF THE TECHNICAL MATERIEL CORP. ITS UNAUTHORIZED USE OR REPRODUCTION IN WHOLE OR IN PART IS STRICTLY FORBIDDEN.

NOTES





LD2103

REVISIONS

SYM	DESCRIPTION	DATE	E.M.N. NO.	DRAFT	CHKD	APPD
X	EXP. RELEASE	6-16-66	X	MPA		
X1	TERMINAL NO'S ADDED FOR E4000 & E4001	6-22-66	M	Jc	JCB	
X2	R4000 DELETED, CR4000 & SYMBOL ADDED	8-4-66	M	Jc	JCB	
X3	R4000 RE INSTATED	11-23-66		MPA		
Ø	ORIGINAL RELEASE FOR PRODUCTION	11/30/66	Ø	CV		

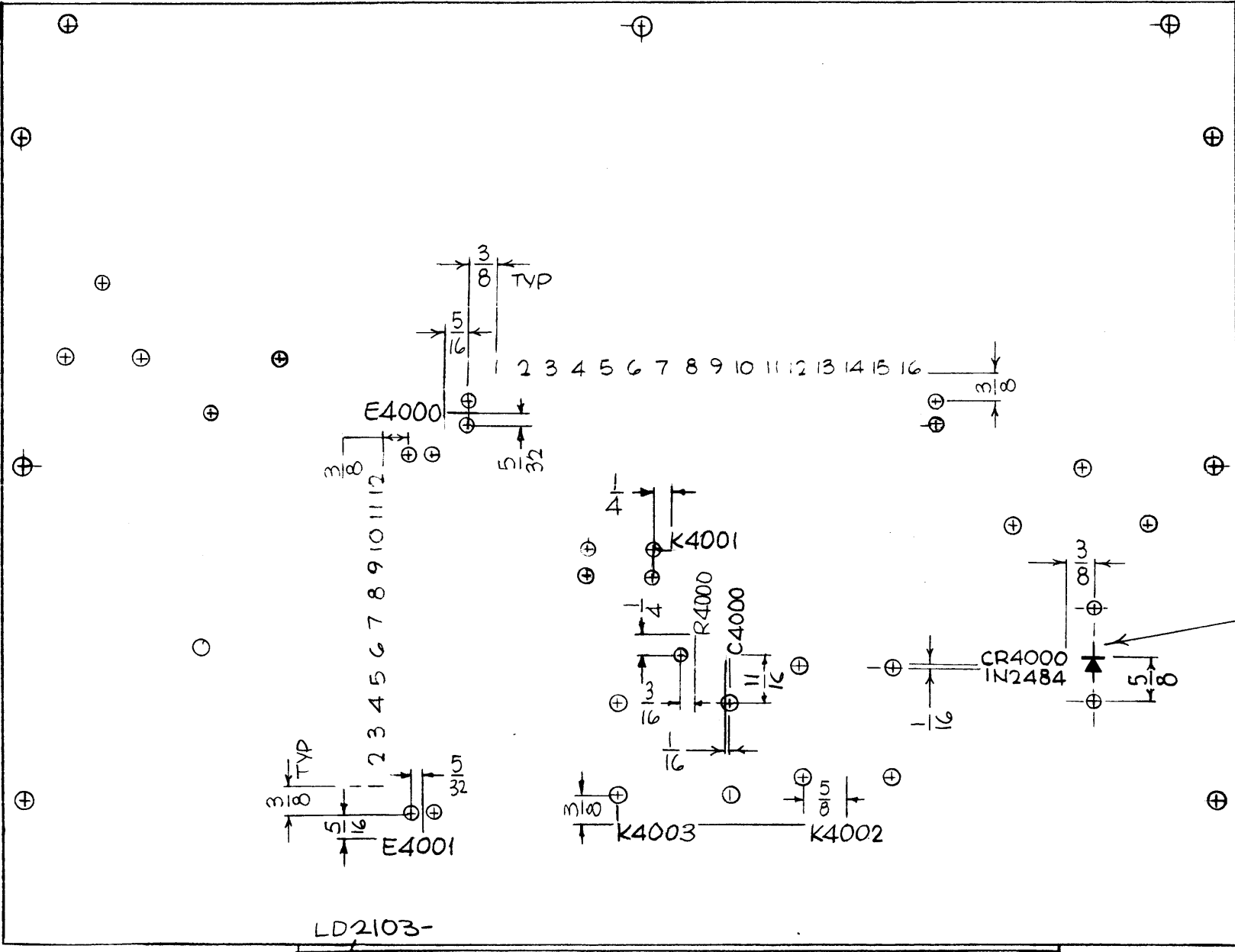

MARKING PROCESS:  
AS PER TMC SPEC 5727  
MARKING 1/8 HIGH BLACK  
GOTHIC.

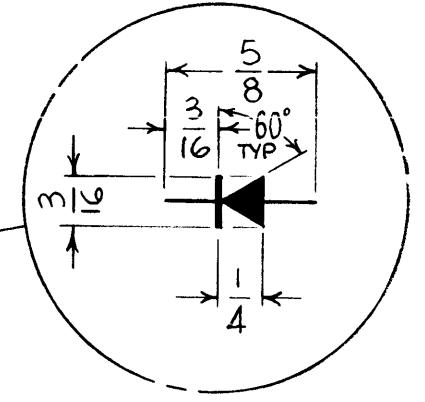

REF: MS 4997-

MARK TMC P/N  
1/8 HIGH GOTHIC  
W/LATEST REV.  
LETTER.

LD2103-

Q'TY./UNIT	MODEL USED ON	ASS'Y. NO.
1	TCP-3	A5487
1	TCP-2	A5487
1	TCP-1	A5487
SCALE	CODE	
1:2	A	

THE CONTENTS OF THIS DRAWING ARE THE EXCLUSIVE PROPERTY OF THE TECHNICAL MATERIEL CORP. ITS UNAUTHORIZED USE OR REPRODUCTION IN WHOLE OR IN PART IS STRICTLY FORBIDDEN.

REQ'D.	ITEM	PART NUMBER	DESCRIPTION	SYMBOL
F. BUDETTI LIST OF MATERIAL				
MATERIAL			THE TECHNICAL MATERIEL CORP. MAMARONECK, NEW YORK	
FINISH			TITLE MARKING, CHASSIS, CONTROL PANEL AS PER TMC SPEC 5-727	
UNLESS OTHERWISE SPECIFIED DIMENSIONS ARE IN INCHES AND INCLUDE CHEMICALLY APPLIED OR PLATED FINISHES			DRAWN: MPA CHECKED: JCB ELECT. DES.: RET MECH. DES.: a.a. M/L: [Signature]	DATE: 4-17-66 DATE: [Blank] DATE: [Blank] DATE: [Blank]
DECIMALS .X ± .05 .XX ± .01 .XXX ± .005			FINAL APPROVAL: [Signature] DATE: 12/1/66 SHEET: LD2103 - 1 REV. LTR.: Ø	
FRACTIONS ± 1/64 ANGLES ± 0° 30'			REPROVAL NO. 440H 23888	

NOTES

SYM	REVISIONS					
	DESCRIPTION	DATE	E.M.N. NO.	DRAFT	CHKD	APPD
Ø	ORIGINAL RELEASE FOR PRODUCTION	12/2/66	Ø	CV		

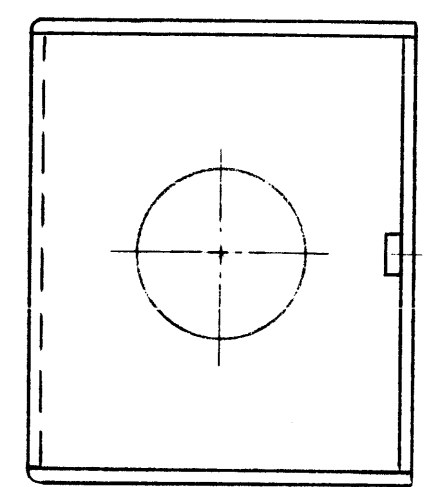
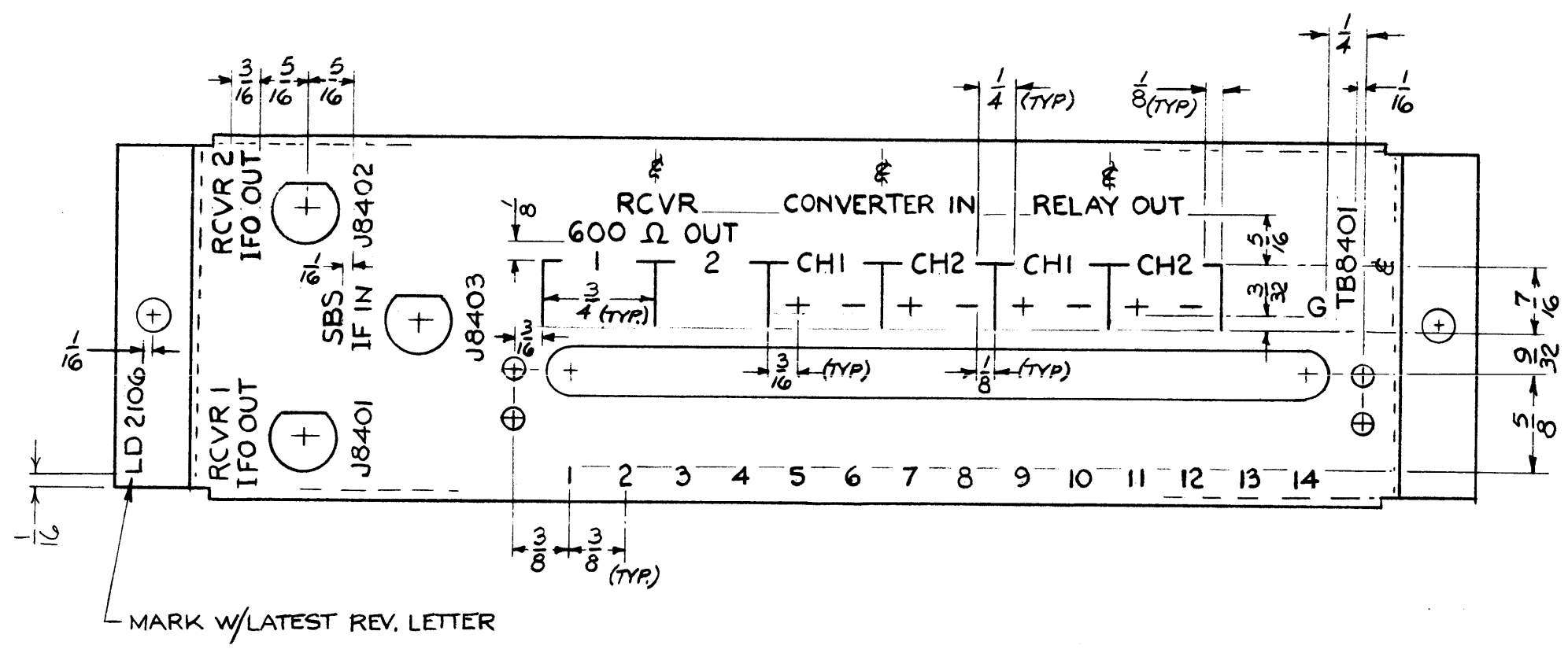

ALL LETTERING  $\frac{1}{8}$ " BLACK GOTHIC PER TMC SPEC 5727.

**NOTES**

RAK 30D		
Q'TY./UNIT	MODEL USED ON	ASS'Y. NO.
SCALE	CODE	
THE CONTENTS OF THIS DRAWING ARE THE EXCLUSIVE PROPERTY OF THE TECHNICAL MATERIEL CORP. ITS UNAUTHORIZED USE OR REPRODUCTION IN WHOLE OR IN PART IS STRICTLY FORBIDDEN.		

REF. MS 4968

REQ'D.	ITEM	PART NUMBER	DESCRIPTION	SYMBOL
<b>STURMER LIST OF MATERIAL</b>				
MATERIAL		<b>THE TECHNICAL MATERIEL CORP. MAMARONECK, NEW YORK</b>		
FINISH		<b>TITLE MARKING CHASSIS, COMPONENT MOUNTING</b>		
UNLESS OTHERWISE SPECIFIED DIMENSIONS ARE IN INCHES AND INCLUDE CHEMICALLY APPLIED OR PLATED FINISHES		DRAWN <i>RB</i>	DATE 6-29-66	FINAL APPROVAL <i>M. H. King</i>
DECIMALS .X ± .05 .XX ± .01 .XXX ± .005		CHECKED <i>RB</i>	DATE 4-29-66	DATE 12/1/66
FRACTIONS ± 1/64 ANGLES ± 0° 30'		ELECT. DES. <i>RB</i>	DATE 1-1-66	DATE 12/1/66
TOLERANCES		MECH. DES. <i>RB</i>	DATE 1-1-66	DATE 12/1/66
		SHEET		REV. LTR.

M/L RB.

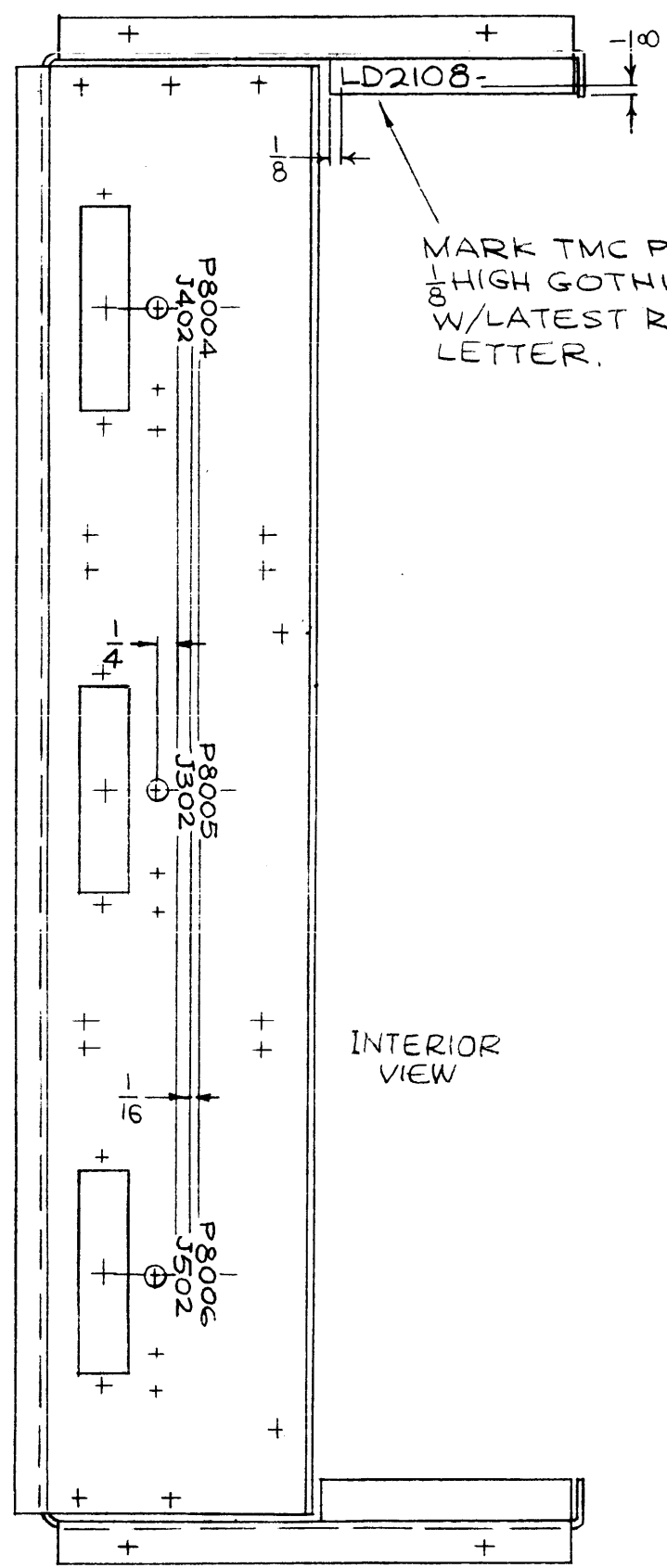

INTERIOR VIEW

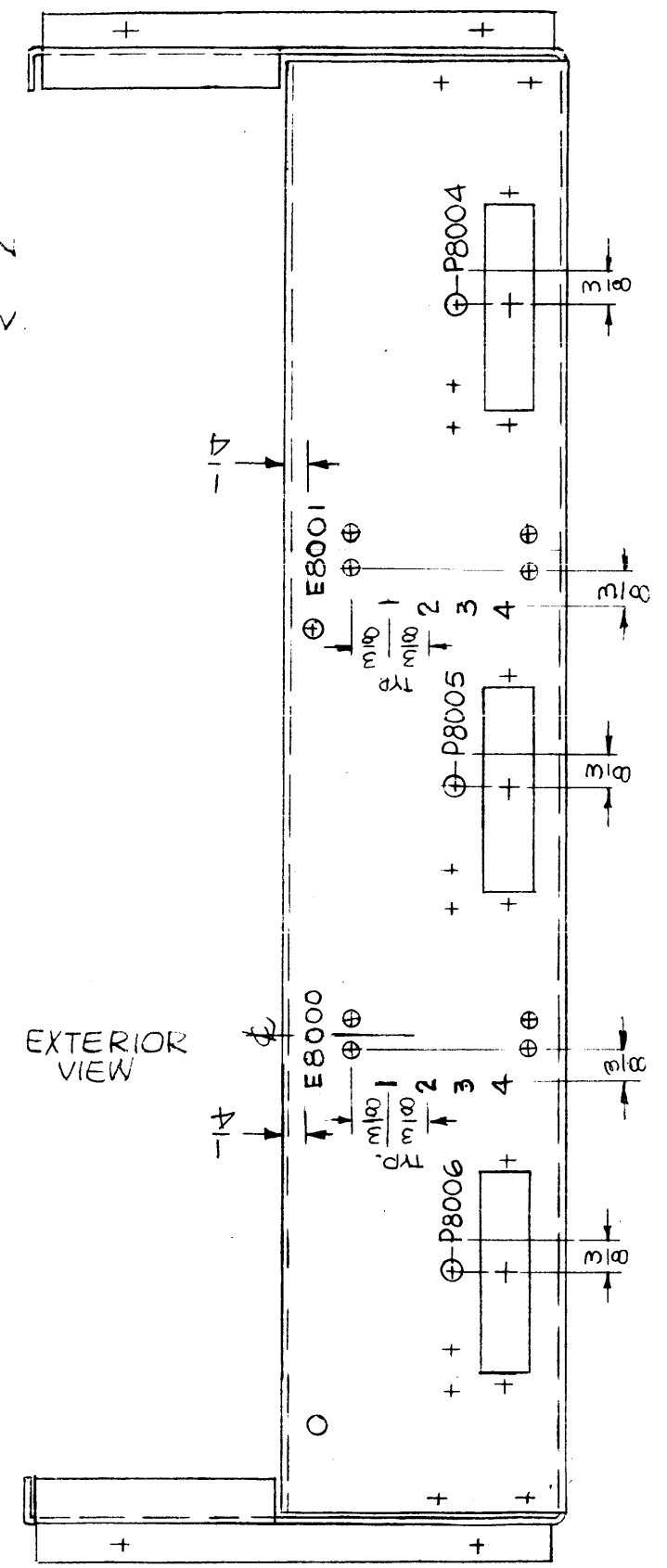

EXTERIOR VIEW

LD2108

REVISIONS						
SYM	DESCRIPTION	DATE	E.M.N. NO.	DRAFT	CHKD	APPD
X	EXPERIMENTAL RELEASE	6-23-66	X			
X1	E8002 DELETED - E8000 & E8001 RELOCATED	8-11-66	X1	GDL		
X2	ADD LOCATING DIM FOR TMC PT. NO.	11-19-66	-M-	Jc		
X3	NOTE ADDED DWG REPLACED BY LD1515	12-27-66				
Ø	ORIGINAL RELEASE FOR PRODUCTION	1/11/67	Ø	CV		

DRAWING REPLACED BY LD1515  
AS OF 12-27-66

MARKING PROCESS: AS PER TMC SPECIFICATION S-727.  
LETTERING: 1/8 HIGH BLACK GOTHIC, LOCATED AS SHOWN.

REF: MS 4494-

REQ'D.	ITEM	PART NUMBER	DESCRIPTION	SYMBOL
F. BUDETTI LIST OF MATERIAL				
MATERIAL		THE TECHNICAL MATERIEL CORP. MAMARONECK, NEW YORK		
FINISH		TITLE MARKING, CHASSIS SERVO AMPL. AS PER TMC SPEC. S-727,		
UNLESS OTHERWISE SPECIFIED DIMENSIONS ARE IN INCHES AND INCLUDE CHEMICALLY APPLIED OR PLATED FINISHES		DRAWN <i>[Signature]</i> DATE 6-23-66	FINAL APPROVAL <i>[Signature]</i> DATE 1/11/67	
DECIMALS .X ± .05 .XX ± .01 .XXX ± .005		TOLERANCES		DATE 11-21-66
FRACTIONS ± 1/64 ANGLES ± 0° 30'		ELECT. DES. <i>[Signature]</i>		DATE 1-1-67
		MECH. DES. <i>[Signature]</i>		DATE 11-21-66
		M/L <i>[Signature]</i>		DATE 11-21-66

1	TCSA-1	AX632
Q'TY./UNIT	MODEL USED ON	ASS'Y. NO.
SCALE 1:2	CODE A	

THE CONTENTS OF THIS DRAWING ARE THE EXCLUSIVE PROPERTY OF THE TECHNICAL MATERIEL CORP. ITS UNAUTHORIZED USE OR REPRODUCTION IN WHOLE OR IN PART IS STRICTLY FORBIDDEN.

NOTES



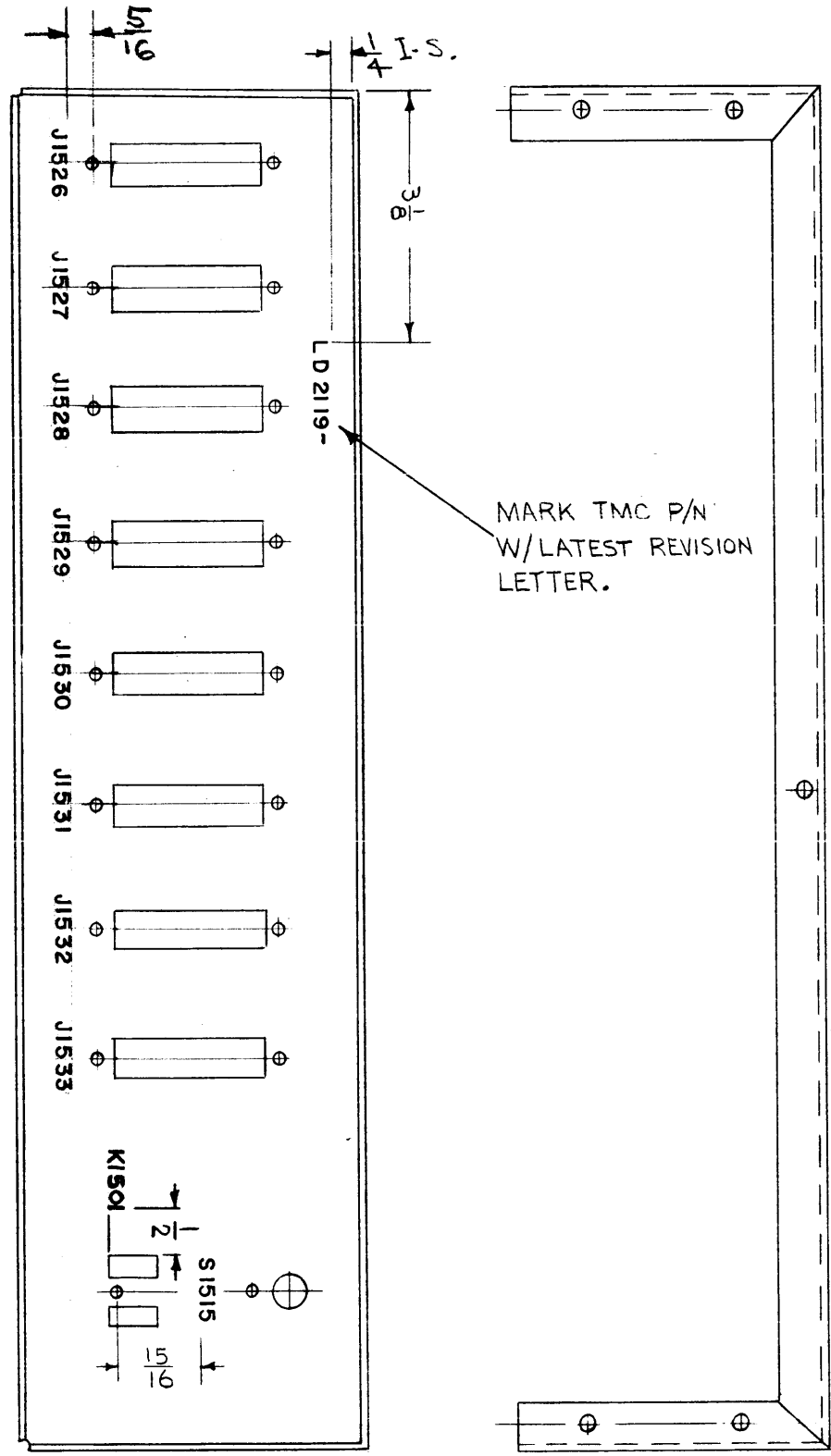

LD 2119

REVISIONS						
SYM	DESCRIPTION	DATE	E.M.N. NO.	DRAFT	CHKD	APPD
X	EXPERIMENTAL RELEASE	8/16/66	X	RME	<i>[Signature]</i>	
X1	RELOCATED SYMBOL "K1501"	9/14/66	X1	<i>[Signature]</i>	<i>[Signature]</i>	
Ø	ORIGINAL RELEASE FOR PRODUCTION	9/19/66	Ø	RME	<i>[Signature]</i>	<i>[Signature]</i>

**MARKING PROCESS: AS PER TMC SPECIFICATION S-727.**  
**LETTERING: 1/8 HIGH BLACK GOTHIC, LOCATED AS SHOWN.**

REF: MS 5023

REQ'D.	ITEM	PART NUMBER	DESCRIPTION	SYMBOL
O. POSE LIST OF MATERIAL				
MATERIAL		THE TECHNICAL MATERIEL CORP. MAMARONECK, NEW YORK		
FINISH		TITLE MARKING, PLATE, MTG. CONNECTORS		
UNLESS OTHERWISE SPECIFIED DIMENSIONS ARE IN INCHES AND INCLUDE CHEMICALLY APPLIED OR PLATED FINISHES		DRAWN RME	DATE 8-4-66	FINAL APPROV. <i>[Signature]</i>
		CHECKED <i>[Signature]</i>	DATE 9-15-66	DATE 9/16/66
DECIMALS .X ± .05 .XX ± .01 .XXX ± .005		FRACTIONS ± 1/64 ANGLES ± 0° 30'		DATE
TOLERANCES		ELECT. DES.	DATE	DATE
		MECH. DES.	DATE	DATE
		SHEET		REV. LTR.

1	SMEA - 1	
Q'TY./UNIT	MODEL USED ON	ASS'Y. NO.
SCALE 1:2	CODE	
THE CONTENTS OF THIS DRAWING ARE THE EXCLUSIVE PROPERTY OF THE TECHNICAL MATERIEL CORP. ITS UNAUTHORIZED USE OR REPRODUCTION IN WHOLE OR IN PART IS STRICTLY FORBIDDEN.		

NOTES



LD2124

REVISIONS

SYM	DESCRIPTION	DATE	E.M.N. NO.	DRAFT	CHKD	APFD
∅	ORIGINAL RELEASE FOR PRODUCTION	8/9/66	∅	C.V.		<i>[Signature]</i>

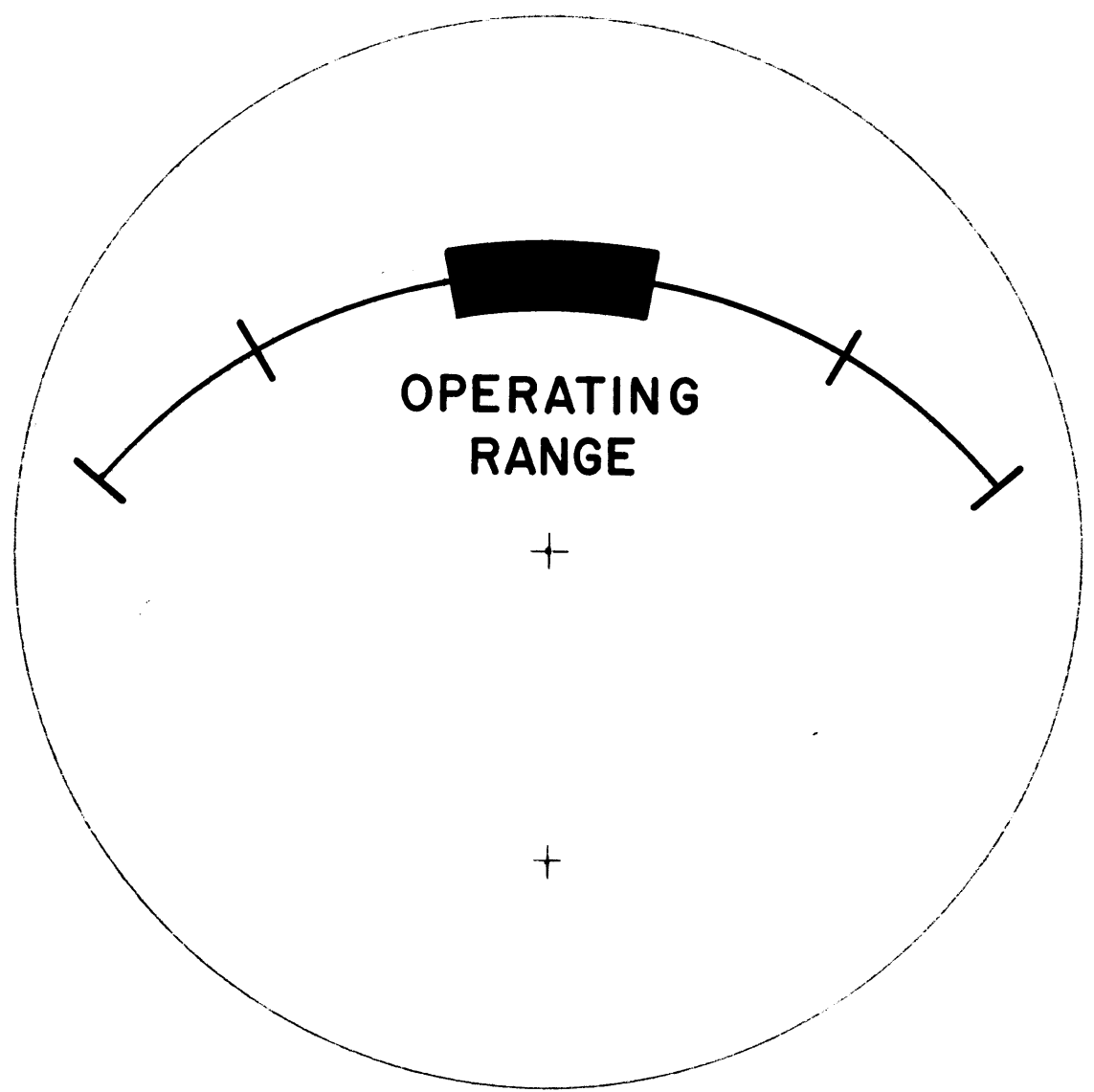

METER FACE

- NOTE 1. METER FACE TO BE AS SHOWN. THE MARKS TO BE AT 0, 100, 400 AND 500 MICRO-AMPS. (CURRENT VALUES NOT TO APPEAR)
2. BLOCKED AREA TO BE GREEN, BETWEEN 200 AND 300 MICRO-AMPS WITH THE WORDS "OPERATING RANGE" BELOW.
3. LETTERING IS 7Pt. VERTICAL GOTHIC.
4. LINE WIDTH IS 1 Pt.
5. ALL LETTERING IS BLACK
6. AREA ENCLOSED IN "OPERATING RANGE" IS GREEN PER FED. STD. 595-34108
7. PAINT FACE WHITE
8. FACE IS TO FIT 2 1/2" SQUARE METER (REFERENCE MR100-9)

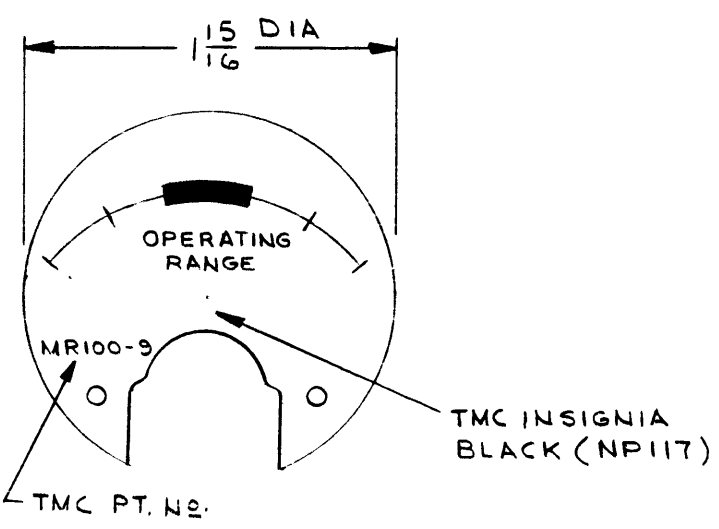

NOTES

Q'TY./UNIT SCALE	MODEL USED ON CODE	ASS'Y. NO.
1 3/1	AMC 102	
THE CONTENTS OF THIS DRAWING ARE THE EXCLUSIVE PROPERTY OF THE TECHNICAL MATERIEL CORP. ITS UNAUTHORIZED USE OR REPRODUCTION IN WHOLE OR IN PART IS STRICTLY FORBIDDEN.		

REQ'D.	ITEM	PART NUMBER	DESCRIPTION	SYMBOL
LIST OF MATERIAL				
MATERIAL		THE TECHNICAL MATERIEL CORP. MAMARONECK, NEW YORK		
FINISH		TITLE DIAL FACE, METER		
UNLESS OTHERWISE SPECIFIED DIMENSIONS ARE IN INCHES AND INCLUDE CHEMICALLY APPLIED OR PLATED FINISHES		DRAWN J. LESHINSKI	DATE 8-9-66	FINAL APPROVAL <i>[Signature]</i>
DECIMALS .X ± .05 .XX ± .01 .XXX ± .005		CHECKED <i>[Signature]</i>	DATE 8-9-66	DATE 8/9/66
FRACTIONS ± 1/64 ANGLES ± 0° 30'		ELECT. DES.	DATE	DATE
TOLERANCES		MECH. DES.	DATE	DATE
			LD2124	∅
			SHEET	REV. LTR.

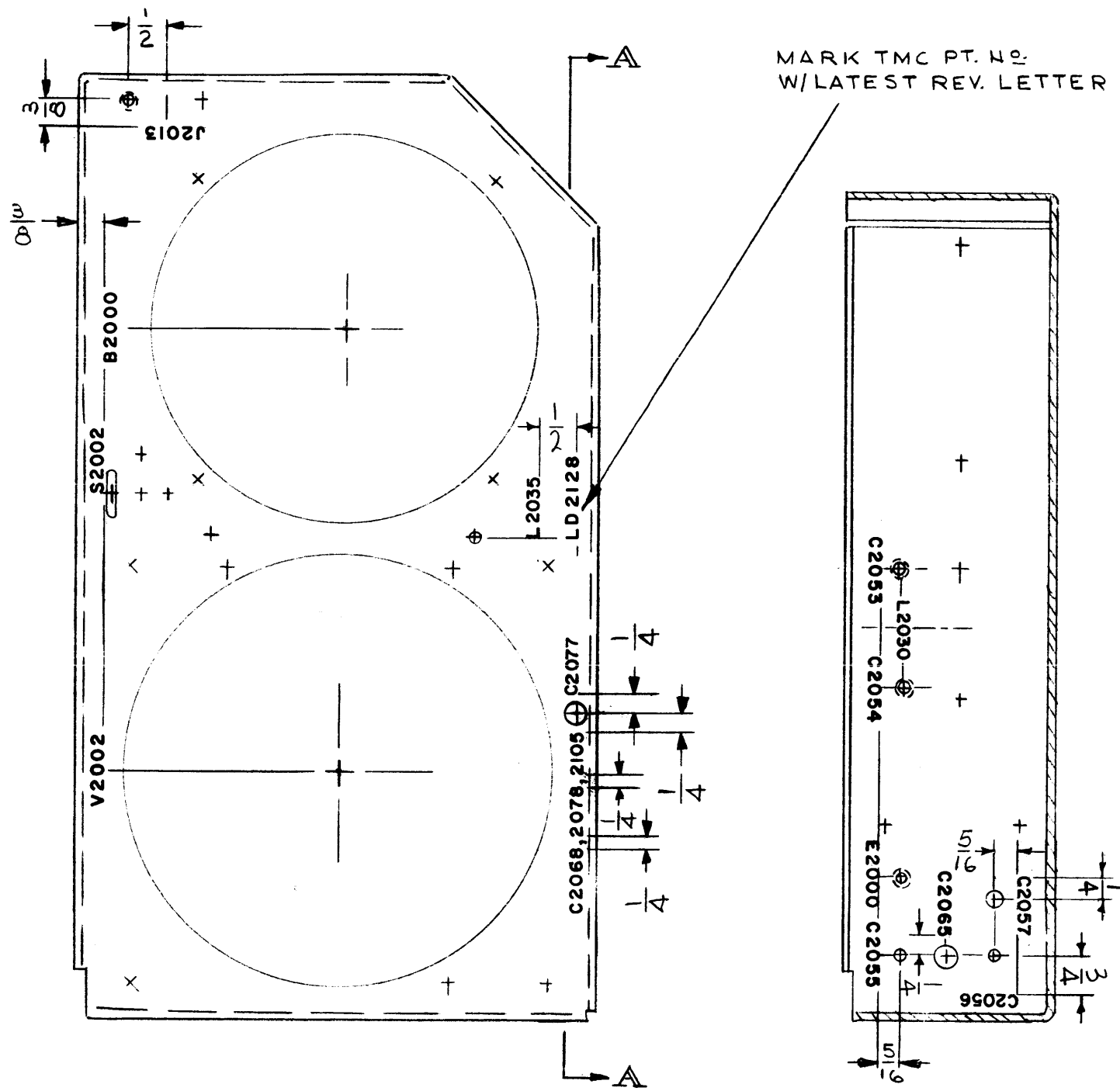

VIEW A-A

LD2128 A

REVISIONS						
SYM	DESCRIPTION	DATE	E.M.N. NO.	DRAFT	CHKD	APPD
X1	C2068, 2076, 2105, E2001, L2035, E2000 ADDED, C2056, 2057 RELOCATED C2071 DEL.	11-15-66				
Ø	ORIGINAL RELEASE FOR PRODUCTION	11/16/66	Ø	RME		
A	DELETED E2001. ADDED C2077. RELOCATED C2068, C2078 & C2105.	2-16-67	17826	RME		

- UNLESS OTHERWISE SPECIFIED -

- 1- MARKING PROCESS: AS PER TMC SPECIFICATION S-727.
- 2- LETTERING: 1/8 HIGH BLACK GOTHIC, LOCATED AS SHOWN.

REF. MS 4951

REQ'D.	ITEM	PART NUMBER	DESCRIPTION	SYMBOL
<b>BUDETTI LIST OF MATERIAL</b>				
MATERIAL		<b>THE TECHNICAL MATERIEL CORP.</b> MAMARONECK, NEW YORK		
FINISH		TITLE MARKING - CHASSIS, FINAL AMPL.		
UNLESS OTHERWISE SPECIFIED DIMENSIONS ARE IN INCHES AND INCLUDE CHEMICALLY APPLIED OR PLATED FINISHES		DRAWN JL	DATE 8-11-66	FINAL APPROVAL
		CHECKED JCB	DATE	
		ELECT. DES. JCB	DATE 11-15-66	LD2128
		MECH. DES.	DATE	A
		SHEET		REV. LTR.

1	TLAA-2.5K	A5495
Q'TY./UNIT	MODEL USED ON	ASS'Y. NO.
SCALE 1/2	CODE	
THE CONTENTS OF THIS DRAWING ARE THE EXCLUSIVE PROPERTY OF THE TECHNICAL MATERIEL CORP. ITS UNAUTHORIZED USE OR REPRODUCTION IN WHOLE OR IN PART IS STRICTLY FORBIDDEN.		

NOTES

LD2129

REVISIONS						
SYM	DESCRIPTION	DATE	E.M.N. NO.	DRAFT	CHKD	APPD
X	EXP. RELEASE	8-3-66	X	<i>[Signature]</i>		<i>[Signature]</i>
Ø	ORIGINAL RELEASE FOR PRODUCTION	11/16/66	Ø	RME		

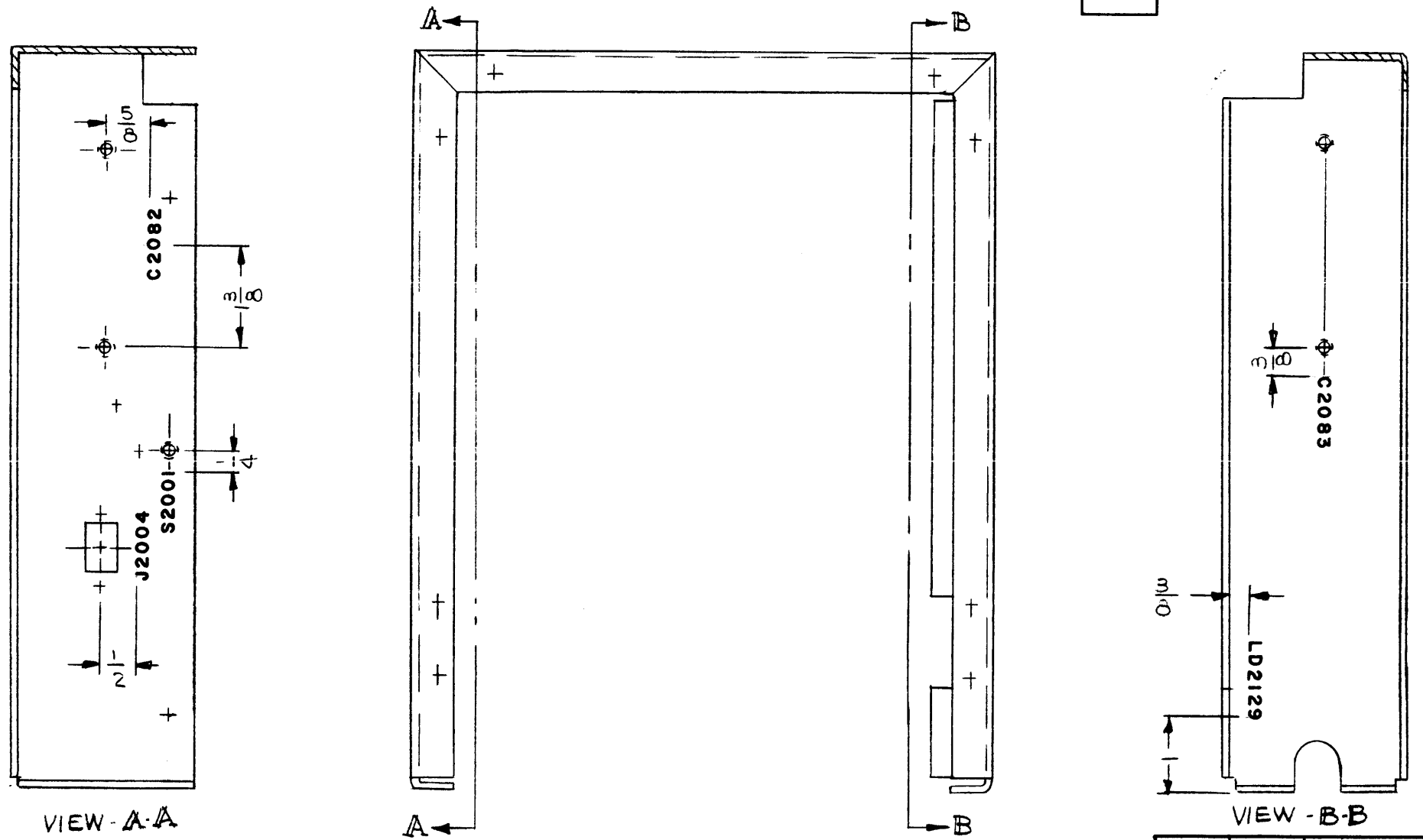

REF: MS 4953-

- UNLESS OTHERWISE SPECIFIED -

MARKING PROCESS: AS PER TMC SPECIFICATION S-727.  
 LETTERING: 1/8 HIGH BLACK GOTHIC, LOCATED AS SHOWN.

**NOTES**

1	TLAA-2.5K	A5493
QTY./UNIT	MODEL USED ON	ASS'Y. NO.
SCALE 1:2	CODE A	
THE CONTENTS OF THIS DRAWING ARE THE EXCLUSIVE PROPERTY OF THE TECHNICAL MATERIEL CORP. ITS UNAUTHORIZED USE OR REPRODUCTION IN WHOLE OR IN PART IS STRICTLY FORBIDDEN.		

REQ'D.	ITEM	PART NUMBER	DESCRIPTION	SYMBOL
F. BUDETTI LIST OF MATERIAL				
MATERIAL			THE TECHNICAL MATERIEL CORP. MAMARONECK, NEW YORK	
FINISH			TITLE MARKING CHASSIS, MTG. CAP AS PER TMC SPEC. S727	
UNLESS OTHERWISE SPECIFIED DIMENSIONS ARE IN INCHES AND INCLUDE CHEMICALLY APPLIED OR PLATED FINISHES			DRAWN <i>[Signature]</i>	DATE 8-3-66
DECIMALS .X ± .05 .XX ± .01 .XXX ± .005			CHECKED <i>[Signature]</i>	DATE
FRACTIONS ± 1/64 ANGLES ± 0° 30'			ELECT. DES. <i>[Signature]</i>	DATE 11/11/66
TOLERANCES			MECH. DES. <i>[Signature]</i>	DATE
			FINAL APPROVAL <i>[Signature]</i>	
			LD2129	
			SHEET	
			REV. LTR.	

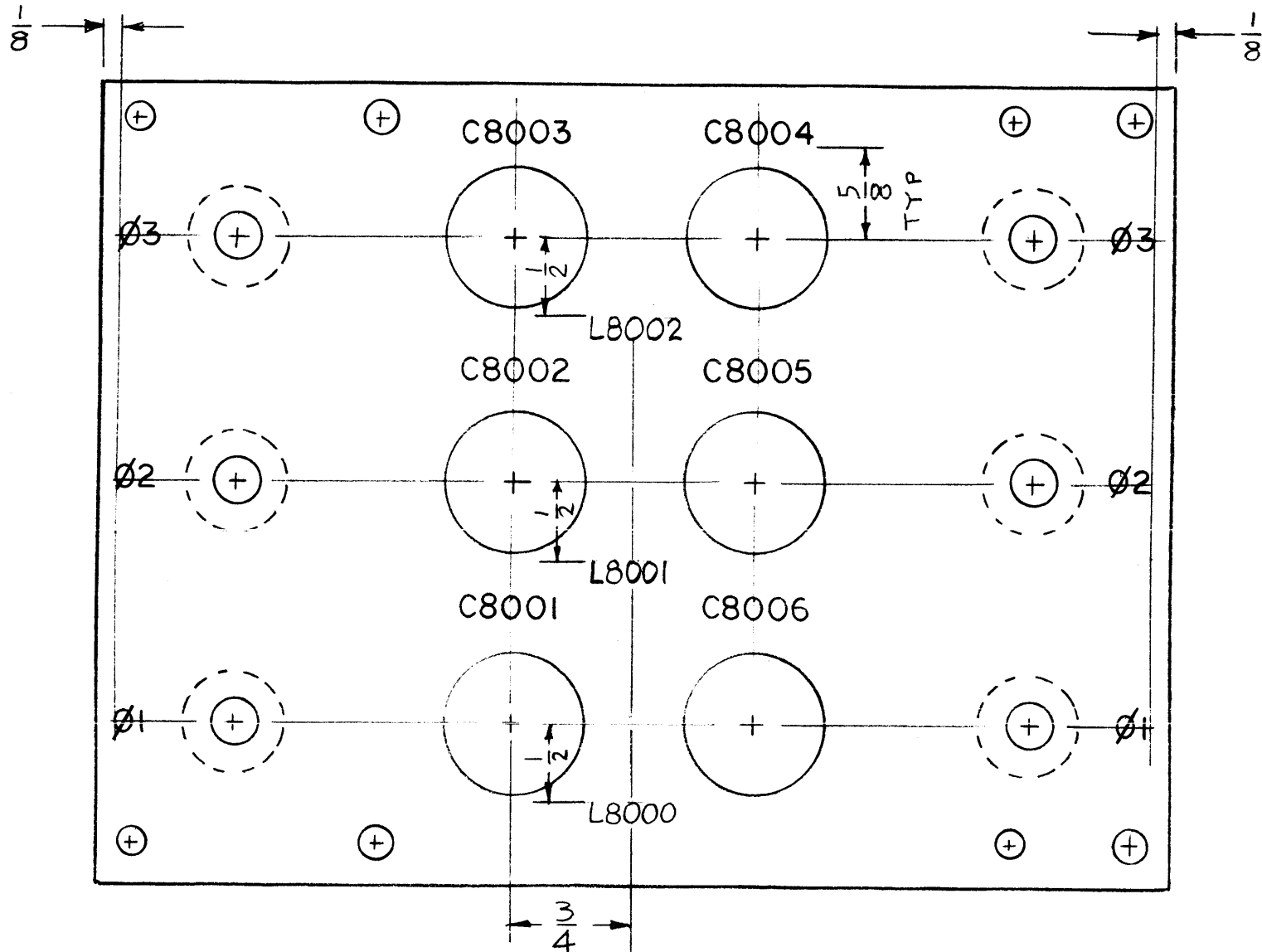

LD2136

REVISIONS					
SYM	DESCRIPTION	DATE	E.M.N NO.	DRAFT	CHKD APPD
X	EXP RELEASE	8-16-66	X	JBC	JBC
X	L8000, 8001, 8002 ADDED	9-9-66	X1	JBC	JBC
Ø	ORIGINAL RELEASE FOR PRODUCTION	12.1.66		WFW	

MARKING PROCESS: AS PER TMC SPECIFICATION S-727.

LETTERING: 1/8 HIGH BLACK GOTHIC, LOCATED AS SHOWN.

REF: PX995-1

1	RAK111-2	A5586
1	RAK110-2	A5586
QTY./UNIT	MODEL USED ON	ASS'Y. NO.
SCALE 1:1	CODE A	

THE CONTENTS OF THIS DRAWING ARE THE EXCLUSIVE PROPERTY OF THE TECHNICAL MATERIEL CORP. ITS UNAUTHORIZED USE OR REPRODUCTION IN WHOLE OR IN PART IS STRICTLY FORBIDDEN.

REQ'D.	ITEM	PART NUMBER	DESCRIPTION	SYMBOL
F. BUDETTI LIST OF MATERIAL				
MATERIAL			THE TECHNICAL MATERIEL CORP. MAMARONECK, NEW YORK	
FINISH			TITLE MARKING, BOARD, FILTER	
UNLESS OTHERWISE SPECIFIED DIMENSIONS ARE IN INCHES AND INCLUDE CHEMICALLY APPLIED OR PLATED FINISHES			DRAWN J.B.C.	DATE 8-15-66
			CHECKED JBC	DATE
			ELECT. DES. JBC	DATE
			MECH. DES. JBC	DATE
			FINAL APPROVAL JBC 12/1/66	
			LD2136	
			SHEET	
			REV. LTR.	

NOTES



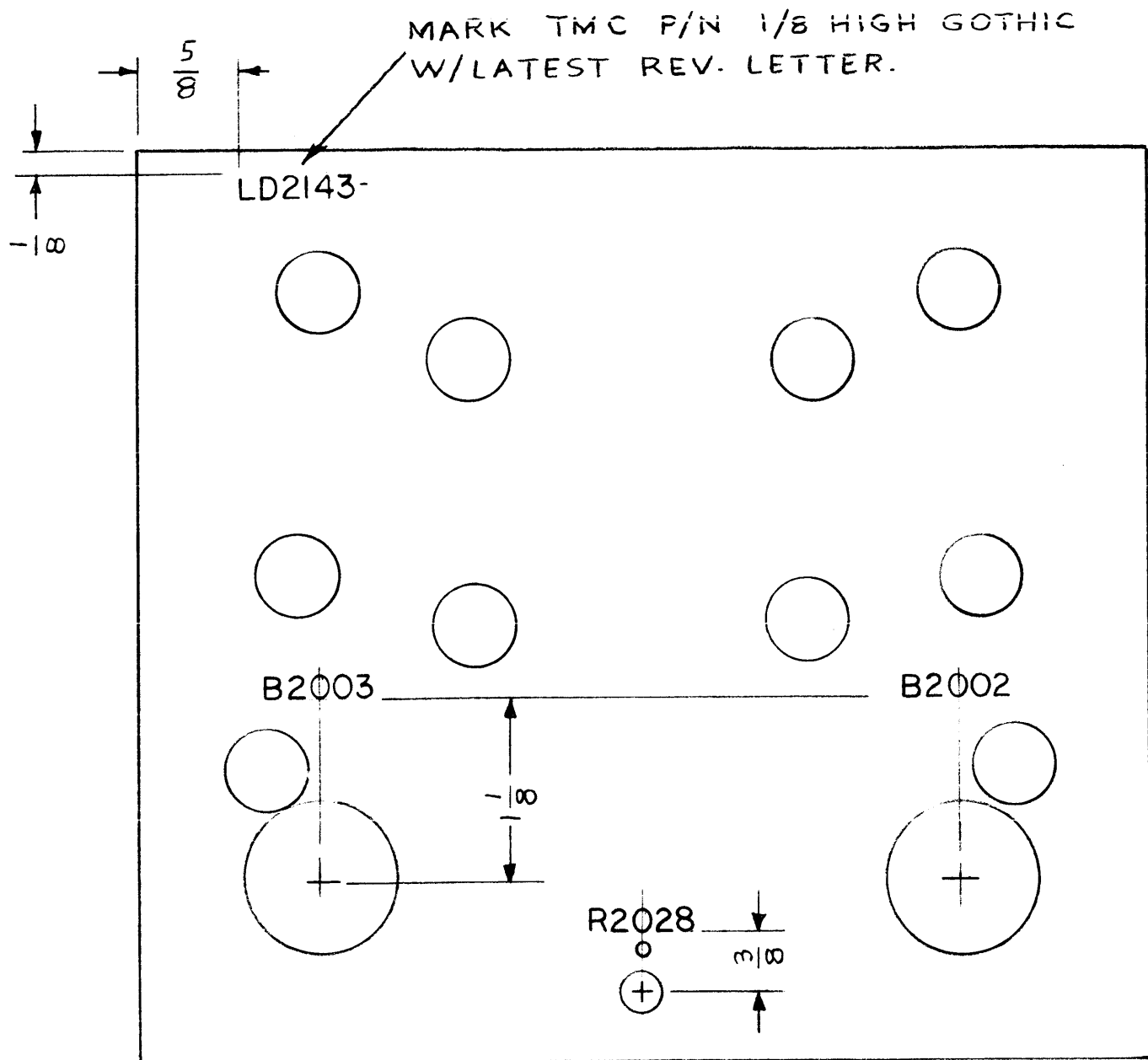

FRONT VIEW

MARKING PROCESS: AS PER TMC SPECIFICATION S-727.  
 LETTERING: 1/8 HIGH BLACK GOTHIC, LOCATED AS SHOWN.

NOTES

1	TLAA-2.5 K	A5541
Q'TY./UNIT	MODEL USED ON	ASS'Y. NO.
SCALE	CODE	
1:1		
THE CONTENTS OF THIS DRAWING ARE THE EXCLUSIVE PROPERTY OF THE TECHNICAL MATERIEL CORP. ITS UNAUTHORIZED USE OR REPRODUCTION IN WHOLE OR IN PART IS STRICTLY FORBIDDEN.		

LD2143

REVISIONS					
SYM	DESCRIPTION	DATE	E.M.N. NO.	DRAFT	CHKD APPD
X	EXP RELEASE	8-18-66	X	JBC	JBC
Ø	ORIGINAL RELEASE FOR PRODUCTION	11/16/66	Ø	RME	RME

REF: PM1306

REQ'D.	ITEM	PART NUMBER	DESCRIPTION	SYMBOL
BUDETTI LIST OF MATERIAL				
MATERIAL		THE TECHNICAL MATERIEL CORP. MAMARONECK, NEW YORK		
FINISH		TITLE MARKING, PLATE, GEAR, REAR		
UNLESS OTHERWISE SPECIFIED DIMENSIONS ARE IN INCHES AND INCLUDE CHEMICALLY APPLIED OR PLATED FINISHES		DRAWN J.B.C.	DATE 8-17-66	FINAL APPROVAL
DECIMALS .X ± .05 .XX ± .01 .XXX ± .005		CHECKED JBC	DATE	LD2143
FRACTIONS ± 1/64 ANGLES ± 0° 30'		ELECT. DES. JBC	DATE 11-9-66	
TOLERANCES		MECH. DES. JBC	DATE 11-16-66	Ø
		M/L JBC	DATE 11-11-66	

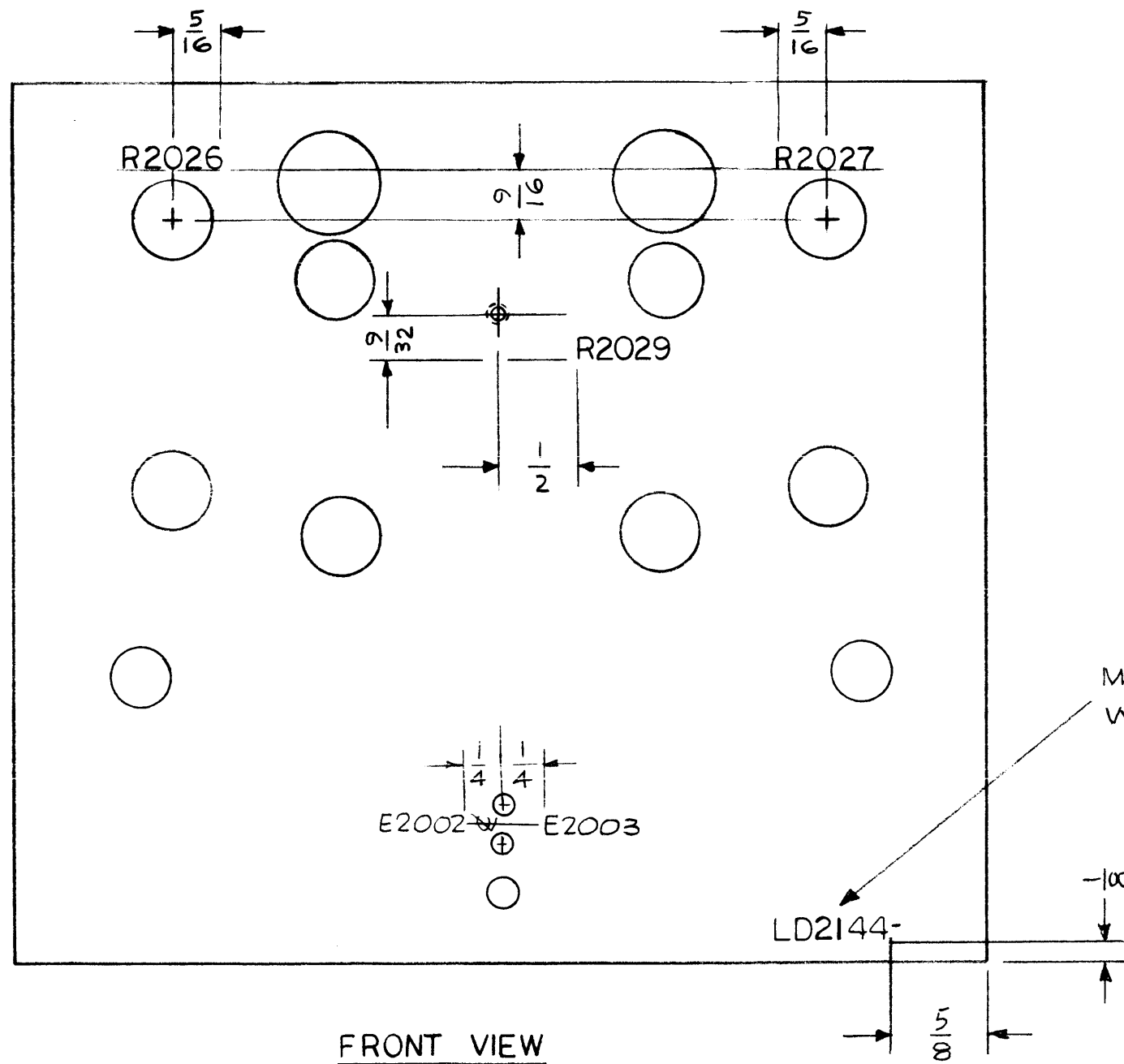

FRONT VIEW

LD2144

REVISIONS					
SYM	DESCRIPTION	DATE	E.M.N. NO.	DRAFT	CHKD APPD
X	EXP RELEASE	8-18-66	X	JBC	JBC
XI	E2002 & E2003 ADDED	11-11-66	XI	RME	RME
Ø	ORIGINAL RELEASE FOR PRODUCTION	11/16/66	Ø	RME	RME

MARK TMC P/N 1/8 GOTHIC WITH LATEST REV. LETTER.

REF: PM1305

MARKING PROCESS: AS PER TMC SPECIFICATION S-727.  
 LETTERING: 1/8 HIGH BLACK GOTHIC, LOCATED AS SHOWN.

1	TLAA-2.5K	A5541
Q'TY./UNIT	MODEL USED ON	ASS'Y. NO.
SCALE	CODE	
1:1		

THE CONTENTS OF THIS DRAWING ARE THE EXCLUSIVE PROPERTY OF THE TECHNICAL MATERIEL CORP. ITS UNAUTHORIZED USE OR REPRODUCTION IN WHOLE OR IN PART IS STRICTLY FORBIDDEN.

REQ'D.	ITEM	PART NUMBER	DESCRIPTION	SYMBOL
BUDETTI LIST OF MATERIAL				
MATERIAL			THE TECHNICAL MATERIEL CORP. MAMARONECK, NEW YORK	
FINISH			TITLE MARKING, PLATE, GEAR, FRONT	
UNLESS OTHERWISE SPECIFIED DIMENSIONS ARE IN INCHES AND INCLUDE CHEMICALLY APPLIED OR PLATED FINISHES			DRAWN JBC	DATE 8-17-66
DECIMALS .X ± .05 .XX ± .01 .XXX ± .005			CHECKED JBC	DATE
FRACTIONS ± 1/64 ANGLES ± 0° 30'			ELECT. DES. JBC	DATE
TOLERANCES			MECH. DES. JBC	DATE 11-11-66
			FINAL APPROVAL JBC	DATE 11/16/66
			LD2144	
			SHEET	REV. LTR. Ø

NOTES

M/L JBC 11-11-66

REVISIONS

SYM	DESCRIPTION	DATE	E.M.N. NO.	DRAFT	CHKD	APPD
X	EXP RELEASE	8-18-64	X	JBC		JBC
X1	RELOCATE "S7001" ADDED "2:1 & 3:1"	8-29-64	X1	JBC		JBC
X2	STOOL RELOCATED	8-30-64	X2	JBC		JBC
Ø	ORIGINAL RELEASE FOR PRODUCTION	11-22-64	Ø	RME		RME

LD2145

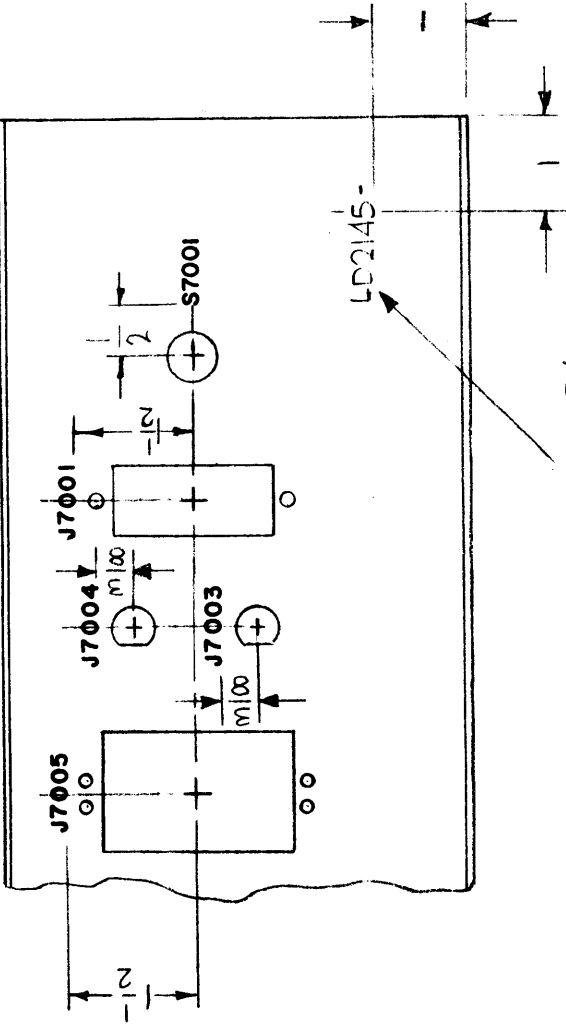
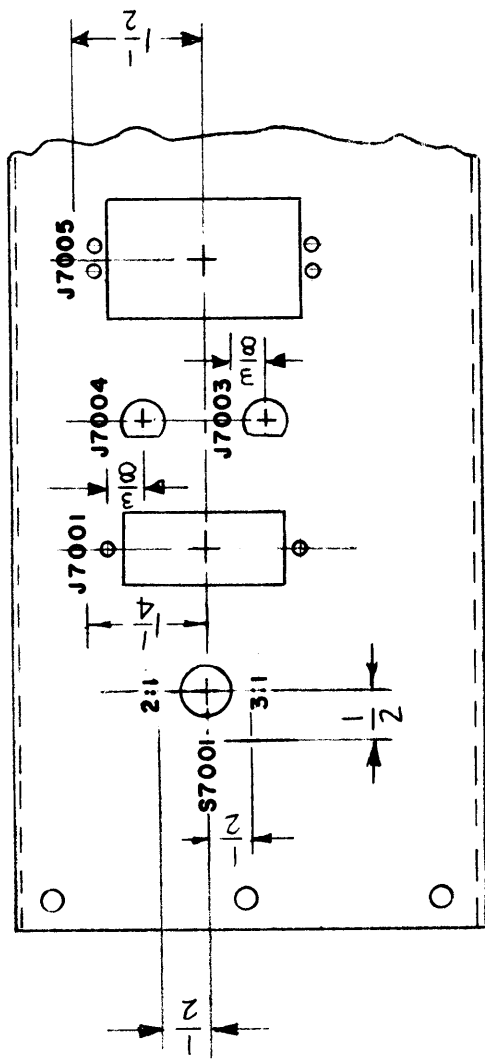

MARK TMC P/N  
W/LATEST REV.  
LETTER.

REF: MS 4877

MARKING PROCESS: AS PER TMC SPECIFICATION S-727.

LETTERING: 1/8 HIGH BLACK GOTHIC, LOCATED AS SHOWN.

REQ'D.	ITEM	PART NUMBER	DESCRIPTION	SYMBOL
	F. BUDETTI		LIST OF MATERIAL	
			THE TECHNICAL MATERIEL CORP. MAMARONECK, NEW YORK	
			TITLE MARKING, PLATE, BACK	
			DRAWN JBC	DATE 8-18-64
			CHECKED JBC	DATE 8-29-64
			ELECT. DES. JBC	DATE 8-30-64
			MECH. DES. JBC	DATE 11-22-64
			DATE 11-22-64	DATE 11-22-64
			LD2145	Ø
			SHEET	REV. LTR.

QTY./UNIT	1	SWCA-3K	A5268
MODEL USED ON			
SCALE	1:2	A	
THE CONTENTS OF THIS DRAWING ARE THE EXCLUSIVE PROPERTY OF THE TECHNICAL MATERIEL CORP. ITS UNAUTHORIZED USE OR REPRODUCTION IN WHOLE OR IN PART IS STRICTLY FORBIDDEN.			

NOTES



HEIGHT OF LETTER	DEPTH OF STROKE	WIDTH OF STROKE
1/4	See Note 2	.030

NOTE: ALL NUMERALS, MUST BE CENTERED ON .859 RADIUS AND ANGULAR DIMENSIONS AS INDICATED,

MARK TMC PART NO. 1/8 HIGH BLACK GOTHIC W/LATEST REVISION LETTER. (CENTERED ON DIAL.)

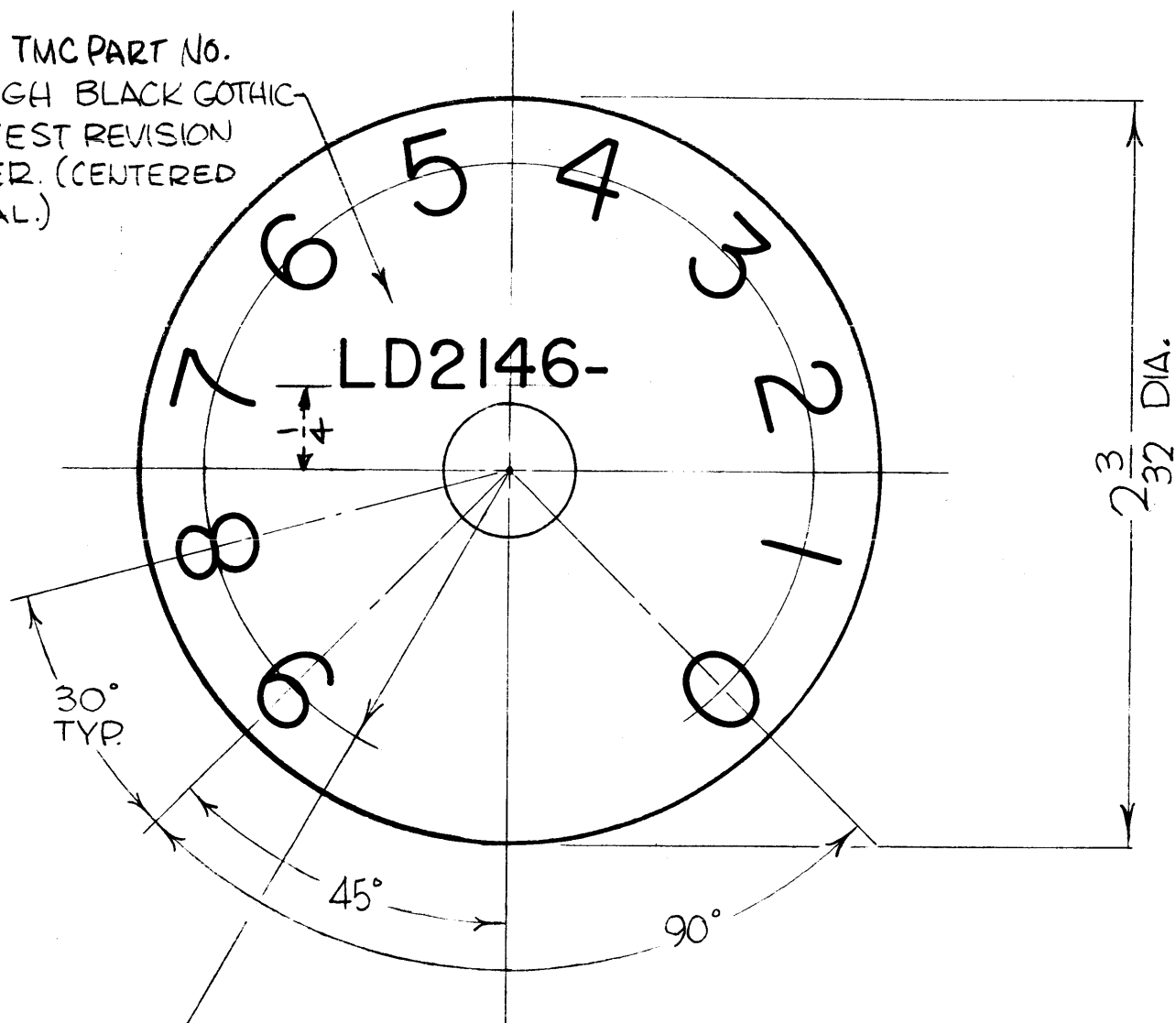

.859 R (☉ OF NUMERALS)

- 1-MAT'L: 1/16 THK LAMINATED LAMICOID #8000 BLACK FACING OVER TRANSLUCENT WHITE CORE.
- 2-ENGRAVE FROM BLK SIDF. THRU BLK FACING, TO WHITE CORE.
- 3-ENGRAVING DEP TMC SPEC. S566.

NOTES

Q'TY./UNIT	MODEL USED ON	ASS'Y. NO.
SCALE 2:1	CODE C	

THE CONTENTS OF THIS DRAWING ARE THE EXCLUSIVE PROPERTY OF THE TECHNICAL MATERIEL CORP. ITS UNAUTHORIZED USE OR REPRODUCTION IN WHOLE OR IN PART IS STRICTLY FORBIDDEN.

SYM	DESCRIPTION	REVISIONS				
		DATE	E.M.N. NO.	DRAFT	CHKD	APPD
X1	"ALL NUMERALS" ETC NOTE, ADDED	9/16/66	-M	Jc	JCB	bal.
X2	ADD. TMC PT. NO.	9-12-66	-H	NCA		
Ø	ORIGINAL RELEASE FOR PROD.	9/22/66	-H			JCB
A	MAT'L WERE 1/16 THK LAMINATED LAM-ICOID OPAQUE BLACK FACING WITH TRANSPARENT WHITE CORE.	12/8/66	174.15	WHD	JCB	
B	DELE. MOD. NO. HFSR-4 - MOD MMX() WAS MMX-1	10/24/67	C.C.	brf		OPJ

LD2146 B

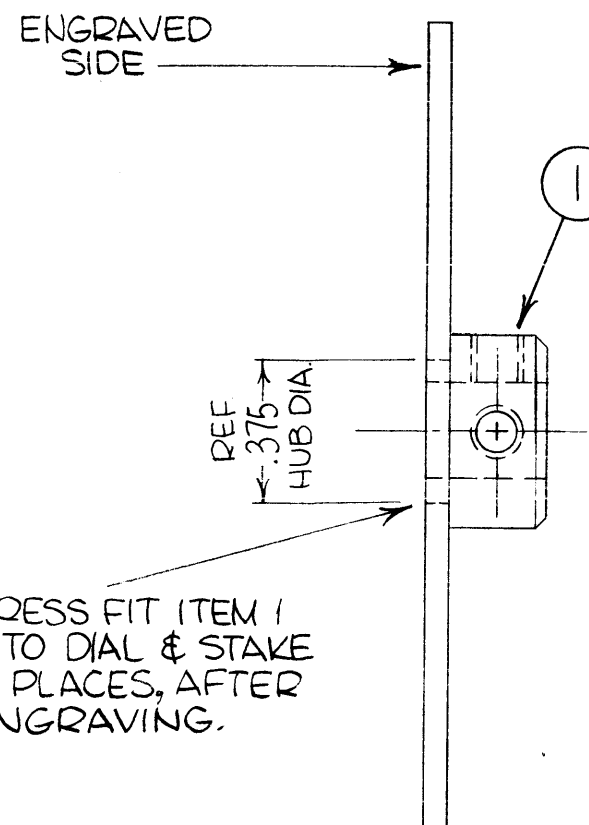

NOTE: HUB TO BE CONCENTRIC TO DIAL WHEN ASSEMBLED.

1	1	PM1327	HUB, DIAL	
REQ'D.	ITEM	PART NUMBER	DESCRIPTION	SYMBOL
POSE		LIST OF MATERIAL		SK3213LD2
MATERIAL			THE TECHNICAL MATERIEL CORP. MAMARONECK, NEW YORK	
SEE NOTE 1			TITLE MARKING, DIAL	
FINISH			DRAWN JC DATE 8/18/66	
UNLESS OTHERWISE SPECIFIED DIMENSIONS ARE IN INCHES AND INCLUDE CHEMICALLY APPLIED OR PLATED FINISHES			CHECKED JCB DATE 9/12/66	
DECIMALS .X ± .05 .XX ± .01 .XXX ± .005			ELECT. DES. DATE	
FRACTI NS ± 1/64 ANGLES ± 0° 30'			MECH. DES. DATE	
TOLERANCES			FINAL APPROVAL [Signature] DATE 9/12/66	
			SHEET LD2146 B	
			REV. LTR.	

REVISIONS						
SYM	DESCRIPTION	DATE	E.M.N. NO.	DRAFT	CHKD	APPD
X	EXPERIMENTAL RELEASE	9/2/66	X	CED		
Ø	ORIGINAL RELEASE FOR PAPER	3-20-67		L.A.K.		

LD2157

MARK TMC P/N 1/8 HIGH GOTHIC  
W/LATEST REV LETTER

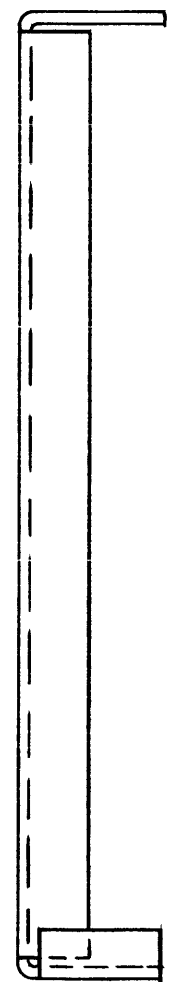
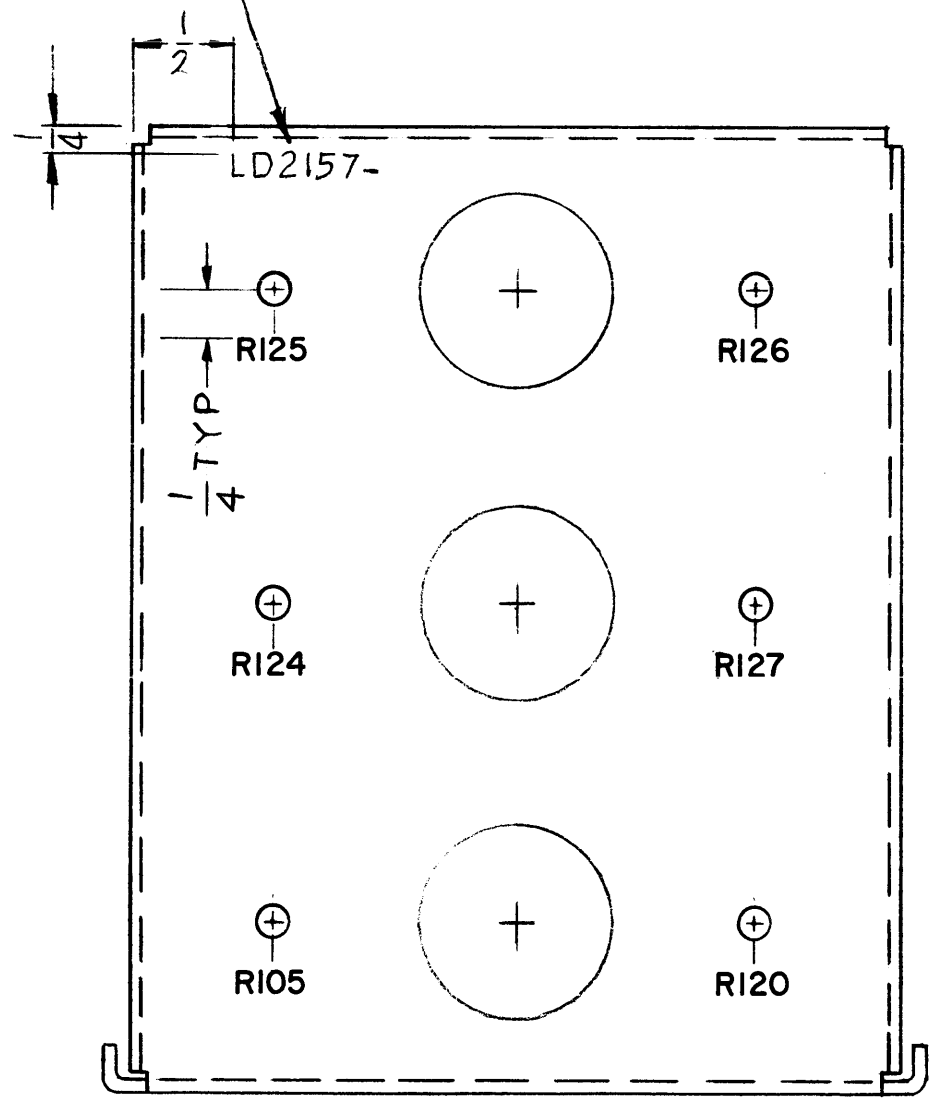

MARKING PROCESS: AS PER TMC SPECIFICATION S-727.  
LETTERING: 1/8 HIGH BLACK GOTHIC, LOCATED AS SHOWN.

NOTE:  
1. ASSEMBLY REQUIRES 2 MTG. BRACKETS  
HOWEVER, ONLY ONE BRACKET IS TO  
BE LETTERED AS SHOWN.

REF: MS 5069

1	PSP 350C	
Q'TY./UNIT	MODEL USED ON	ASS'Y. NO.
SCALE 1:1	CODE	

REQ'D.	ITEM	PART NUMBER	DESCRIPTION	SYMBOL
	BUTLER		LIST OF MATERIAL	
MATERIAL		THE TECHNICAL MATERIEL CORP. MAMARONECK, NEW YORK		
FINISH		TITLE MARKING BRACKET, MOUNTING, RESISTOR		
UNLESS OTHERWISE SPECIFIED DIMENSIONS ARE IN INCHES AND INCLUDE CHEMICALLY APPLIED OR PLATED FINISHES		DRAWN C.E. DUDAS	DATE 9/2/66	FINAL APPROVAL <i>[Signature]</i>
DECIMALS .X ± .05 .XX ± .01 .XXX ± .005		CHECKED <i>[Signature]</i>	DATE	DATE 3/20/67
FRACTIONS ± 1/64 ANGLES ± 0° 30'		ELECT. DES.	DATE	
TOLERANCES		MECH. DES.	DATE	
LD2157				Ø
SHEET				REV. LTR.

NOTES

THE CONTENTS OF THIS DRAWING ARE THE EXCLUSIVE PROPERTY  
OF THE TECHNICAL MATERIEL CORP. ITS UNAUTHORIZED USE OR  
REPRODUCTION IN WHOLE OR IN PART IS STRICTLY FORBIDDEN.

VIEW A-A

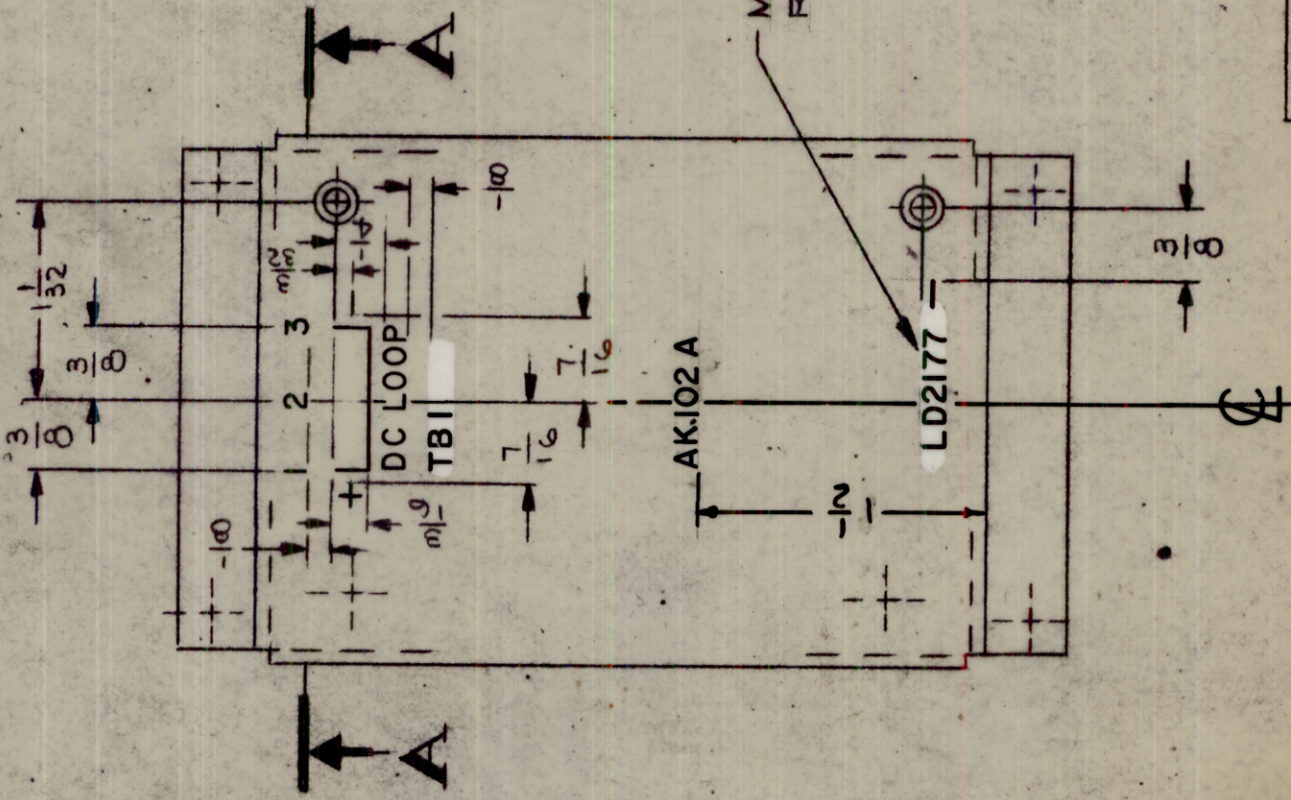
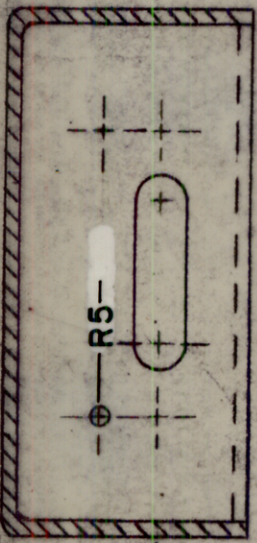

MARK TMC PT. NO. W/LATEST  
REV. LETTER

UNLESS OTHERWISE SPECIFIED:  
MARKING PROCESS: AS PER TMC SPECIFICATION S-727.  
LETTERING: 1/8 HIGH BLACK GOTHIC, LOCATED AS SHOWN.

REF. MS4843

QTY./UNIT	1	RTIH-1	AK102-A	ASSY. NO.
SCALE	1/1	MODEL USED ON		
THE CONTENTS OF THIS DRAWING ARE THE EXCLUSIVE PROPERTY OF THE TECHNICAL MATERIEL CORP. ITS UNAUTHORIZED USE OR REPRODUCTION IN WHOLE OR IN PART IS STRICTLY FORBIDDEN.				

NOTES

REVISIONS

SYM	DESCRIPTION	DATE	E.M.N. NO.	DRAFT	CHKD	APPD
X	EXPERIMENTAL RELEASE	9-28-64	X	RME	J.D.	
Ø	ORIGINAL RELEASE FOR PRODUCTION	1-9-67	---	WUW		

LD2177

REQ'D.	ITEM	PART NUMBER	DESCRIPTION	SYMBOL
	FE. EATON		LIST OF MATERIAL	
	MATERIAL		THE TECHNICAL MATERIEL CORP. MAMARONECK, NEW YORK	
	FINISH		TITLE	
			MARKING - CHASSIS, ELECTRICAL (AUXILIARY KEYS)	
			DRAWN	DATE
			CHECKED	DATE
			ELECT. DES.	DATE
			MECH. DES.	DATE
			FINAL APPROVAL	DATE
			LD2177	Ø

REVISIONS

SYM	DESCRIPTION	DATE	E.M.N. NO.	DRAFT	CHKD	APPD
Ø	ORIGINAL RELEASE FOR PRODUCTION	11/9/66	Ø	RME		

LD2185

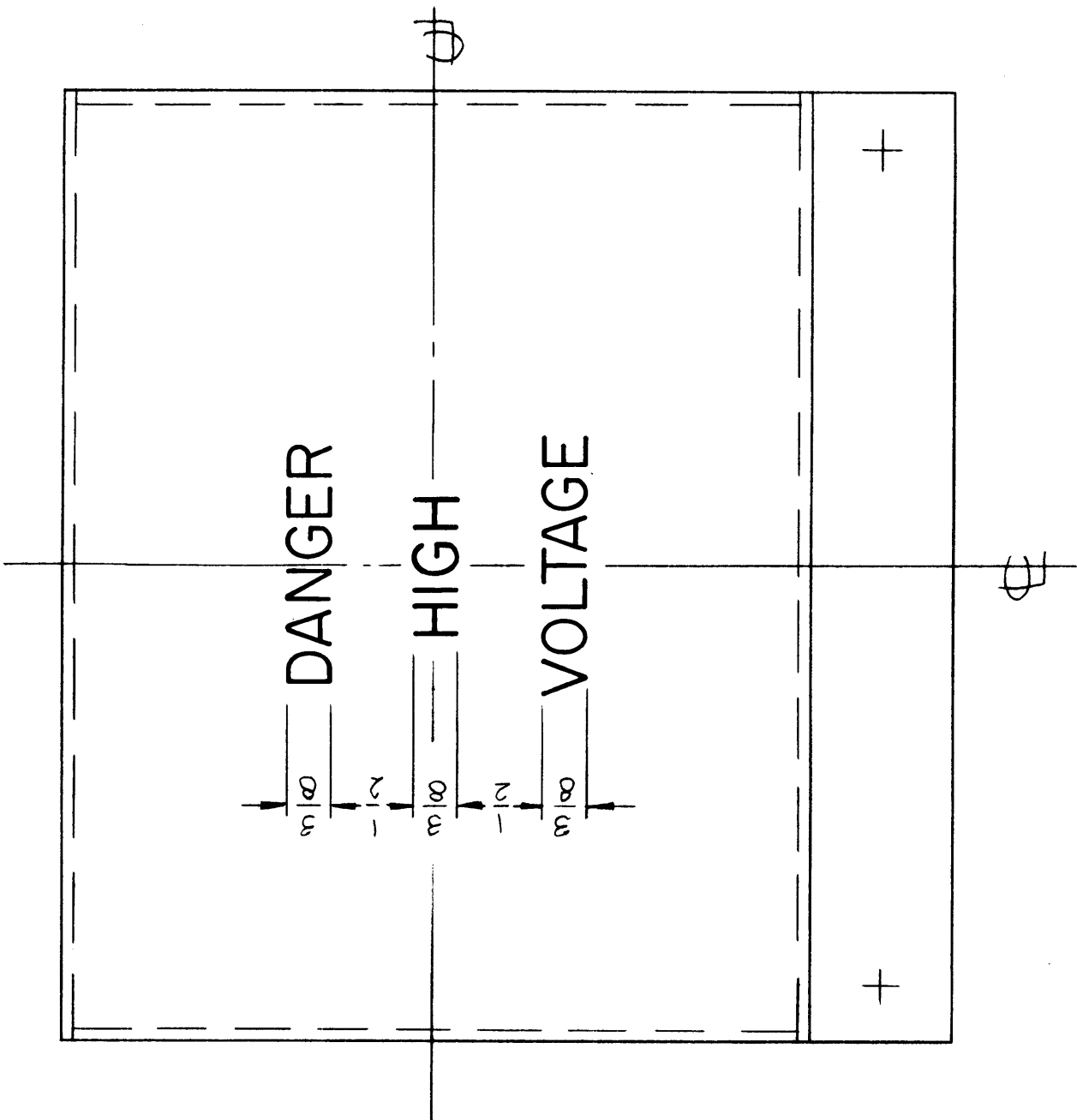

MARKING PROCESS: AS PER TMC SPECIFICATION S-727.  
 $\frac{3}{8}$  HIGH RED GOTHIC LETTERING

REF: MS1642

REQ'D.	ITEM	PART NUMBER	DESCRIPTION	SYMBOL
	BUDETTI		LIST OF MATERIAL	
	MATERIAL		THE TECHNICAL MATERIEL CORP. MAMARONECK, NEW YORK	
	FINISH		MARKING-COVER, PLATE, CONTACT	
			DRAWN <i>[Signature]</i> DATE 11.11.66	FINAL APPROVAL <i>[Signature]</i> DATE
			CHECKED <i>[Signature]</i> DATE	
			ELECT. DES. <i>[Signature]</i> DATE	
			MECH. DES. <i>[Signature]</i> DATE	
				LD2185
				Ø
				SHEET
				REV. LTR.

QTY./UNIT	MODEL USED ON	ASSY. NO.
SCALE	CODE	
DO NOT SCALE	GPT10KLF(FI)	

THE CONTENTS OF THIS DRAWING ARE THE EXCLUSIVE PROPERTY OF THE TECHNICAL MATERIEL CORP. ITS UNAUTHORIZED USE OR REPRODUCTION IN WHOLE OR IN PART IS STRICTLY FORBIDDEN.

NOTES

ZONE	LTR	DESCRIPTION	DATE	E.M.N.NO	DRAFT	CHKD	APPD
	X6	REV & REDRAWN	7.21.67	+	WU	JH	JH
	X7	FAST & SLOW REVERSED	1.5.66	+	NR		JH
	Ø	ORIG RELEASE FOR PROD.	12-13-68		RG		JH

SEE NOTE 4  
5 (TYP)

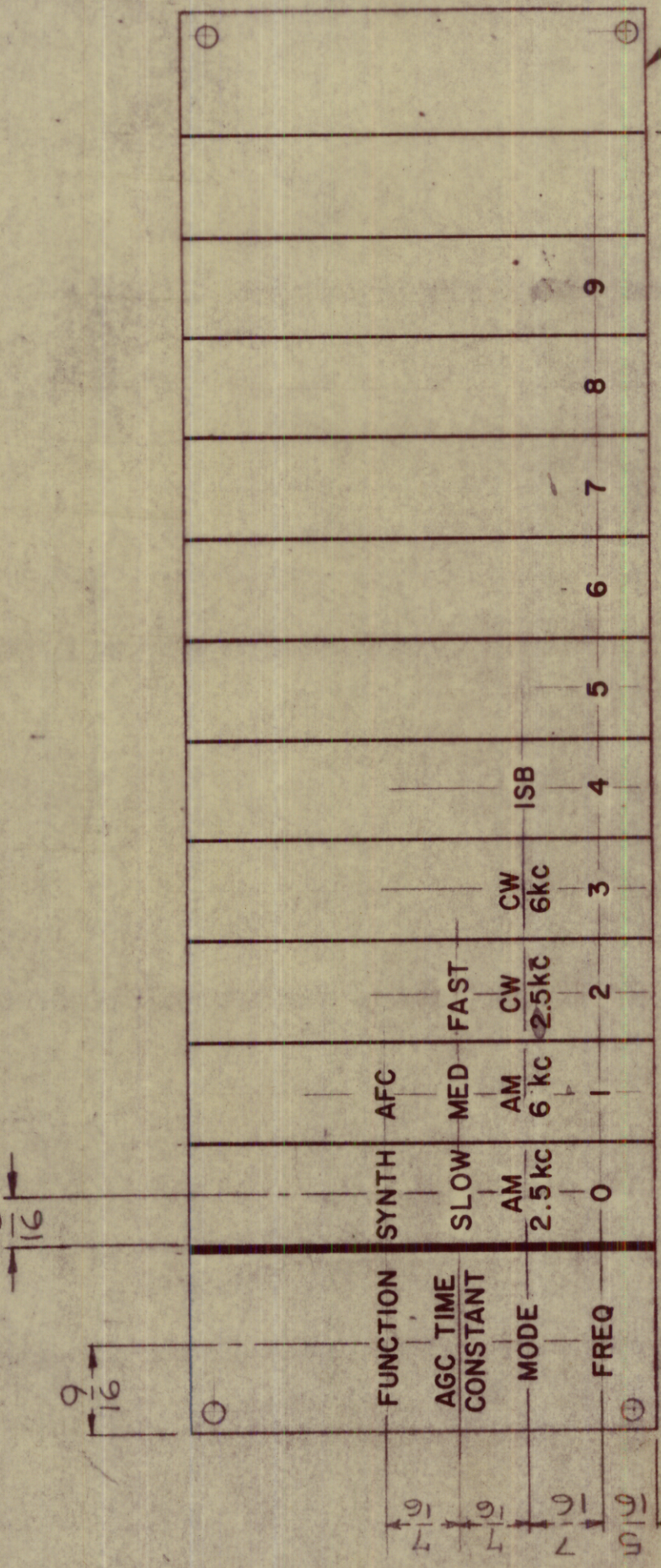

11 LINES (1/32 WIDE)  
5/8 O.C. (TOL NON-CUMULATIVE)

MARK TMC PART/NO. (LD2189)  
1/8 HIGH GOTHIC W/LATEST  
REVISION LETTER ON REAR  
OF PLATE.

- UNLESS OTHERWISE SPECIFIED:
- 1 - ALL LETTERING TO BE 1/8 HIGH BLUE GOTHIC, FED. No. 35080.
  - 2 - ALL LINES TO BE BLUE FED. No 35080.
  - 3 - MARKING PROCESS AS PER TMC SPEC 5727.
  - 4 - ALL LETTER GROUPS TO BE CENTERED ON INDICATING LINES AS SHOWN.
  - 5 - BACKGROUND OF AREA INDICATED TO BE YELLOW, FED. No. 33655.
  - 6 - BACKGROUND TO BE NATURAL ALUMINUM, ANODIZED.
  - 7 - ALL DOUBLE LINED MARKINGS TO BE 1/16 APART.

REF: M56033

REQ'D ITEM	PART NUMBER	DESCRIPTION	SYM.
F. EATON		LIST OF MATERIAL	
THE TECHNICAL MATERIEL CORP. MAMARONECK, NEW YORK			
FINAL APPROVAL	DATE	DATE	
MECH. DES.	DATE	DATE	
ELECT. DES.	DATE	DATE	
CHECKED	DATE	DATE	
DRAWN	DATE	DATE	

UNLESS OTHERWISE SPECIFIED DIMENSIONS ARE IN INCHES AND INCLUDE CHEMICALLY APPLIED OR PLATED FINISHES	FRACTIONS
DECIMALS	1/64
X ± .05	ANGLES
.XX ± .01	0° - 30'
.XXX ± .005	

QTY / UNIT	MODEL USED ON	ASS'Y NO.
1	RTPH-3	
APPLICATION		
CODE		
MATERIAL		
FINISH		

NOTICE TO PERSONS RECEIVING THIS DRAWING  
THE TECHNICAL MATERIEL CORPORATION claims proprietary right in the material disclosed hereon. This drawing is issued in confidence for engineering information only and may not be reproduced or used to manufacture anything shown hereon without permission from THE TECHNICAL MATERIEL CORPORATION to the user. This drawing is loaned for mutual assistance and is subject to recall at any time.

SIZE	CODE IDENT. NO.	DWG. NO.	ISSUE
B	82679	LD2189	Ø
SCALE 1:1	SHEET 1	OF 1	

MARK TMC PART NUMBER  
1/8 HIGH GOTHIC WITH LATEST  
REVISION LETTER

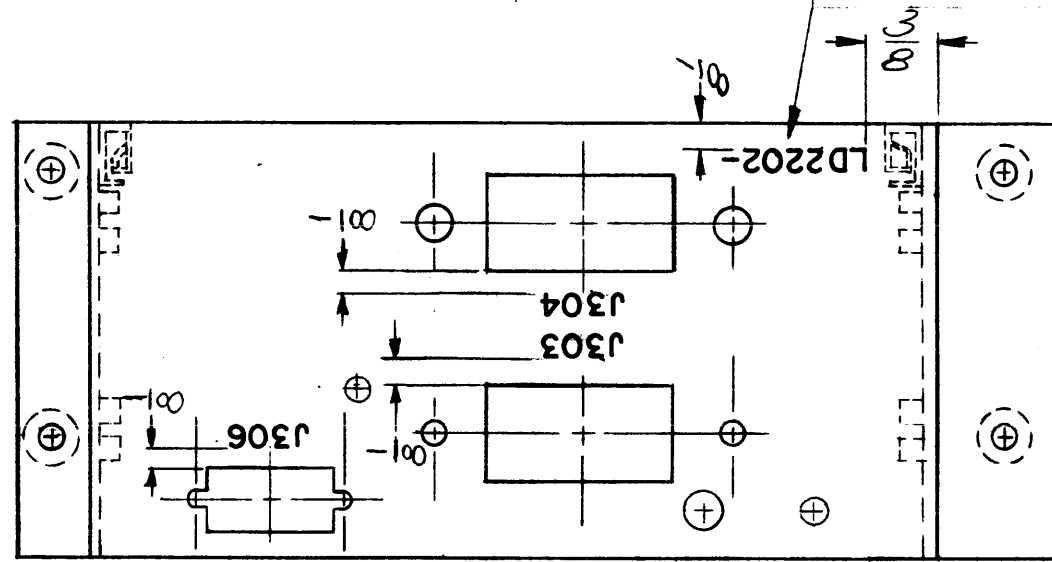

— BOTTOM VIEW —

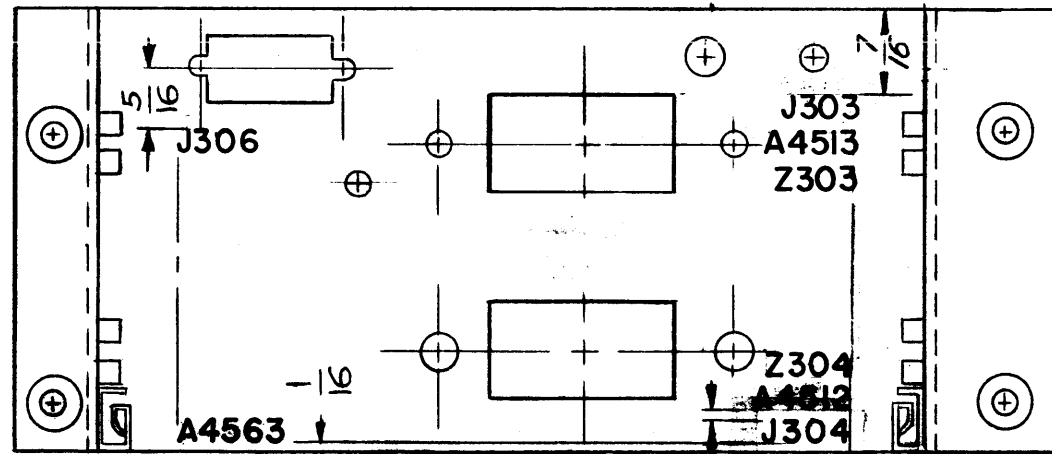

— TOP VIEW —

MARKING PROCESS: AS PER TMC SPECIFICATION S-727.  
LETTERING: 1/8 HIGH BLACK GOTHIC, LOCATED AS SHOWN.

REVISIONS						
ZONE	LTR	DESCRIPTION	DATE	E.M.N.NO	DRAFT	CHKD APPD
	X	EXP. RELEASE	1-23-67		C.D.L	<i>[Signature]</i>
	Ø	ORIG RELEASE FOR PROD	6-26-67	Ø	RG	<i>[Signature]</i>
	A	MODEL HFSR-4 DELETED MOD. MMX-( ) WAS MMX-1	10/24/67	C.C.	<i>[Signature]</i>	<i>[Signature]</i>
	B	RELOC. LD STAMP	11/5/69	19630	KLL	<i>[Signature]</i>

REQ'D	ITEM	PART NUMBER	DESCRIPTION	SYM.
			LIST OF MATERIAL	
			THE TECHNICAL MATERIEL CORP. MAMARONECK, NEW YORK	
			MARKING, BRACKET, MTC PC. CARD	
			SIZE B	ISSUE B
			CODE IDENT. NO. 82679	
			DWG NO. LD2202	
			SCALE	SHEET OF

1	MMX-( )	AX652
1	VOX-7	AX651
QTY / UNIT	MODEL USED ON	ASS'Y NO.
APPLICATION		
3401-451	CODE A	
<p>NOTICE TO PERSONS RECEIVING THIS DRAWING</p> <p>THE TECHNICAL MATERIEL CORPORATION claims proprietary right in the material disclosed hereon. This drawing is issued in confidence for engineering information only and may not be reproduced or used to manufacture anything shown hereon without permission from THE TECHNICAL MATERIEL CORPORATION to the user. This drawing is loaned for mutual assistance and is subject to recall at any time.</p>		
MATERIAL FINISH		

UNLESS OTHERWISE SPECIFIED  
DIMENSIONS ARE IN INCHES  
AND INCLUDE CHEMICALLY APPLIED  
OR PLATED FINISHES

DECIMALS .X ± .05  
.XX ± .01  
.XXX ± .005

FRACTIONS 1/64  
TOLS. ANGLES 0° - 30'

FINISH

FINAL APPROVAL	DATE
<i>[Signature]</i>	11/24/67
MECH. DES.	DATE
<i>[Signature]</i>	6/26/67
ELECT. DES.	DATE
CHECKED	DATE
<i>[Signature]</i>	6-22-67
DRAWN	DATE
RME	1-20-67

M/L *[Signature]* 6/26/67

REF MS 6010

5

4

3

2

1

REVISIONS						
ZONE	LTR	DESCRIPTION	DATE	E.M.N.NO	DRAFT	CHKD APPD
	X	EXP. RELEASE	1-24-67		G.D.L	<i>[Signature]</i>
	Ø	ORIG RELEASE FOR PROD	6-26-67	Ø	RG	<i>[Signature]</i>
	A	MODEL HFSR-4 DELETED MOD. MMX-( ) WAS MMX-1	10/29/67	CC.	<i>[Signature]</i>	<i>[Signature]</i>

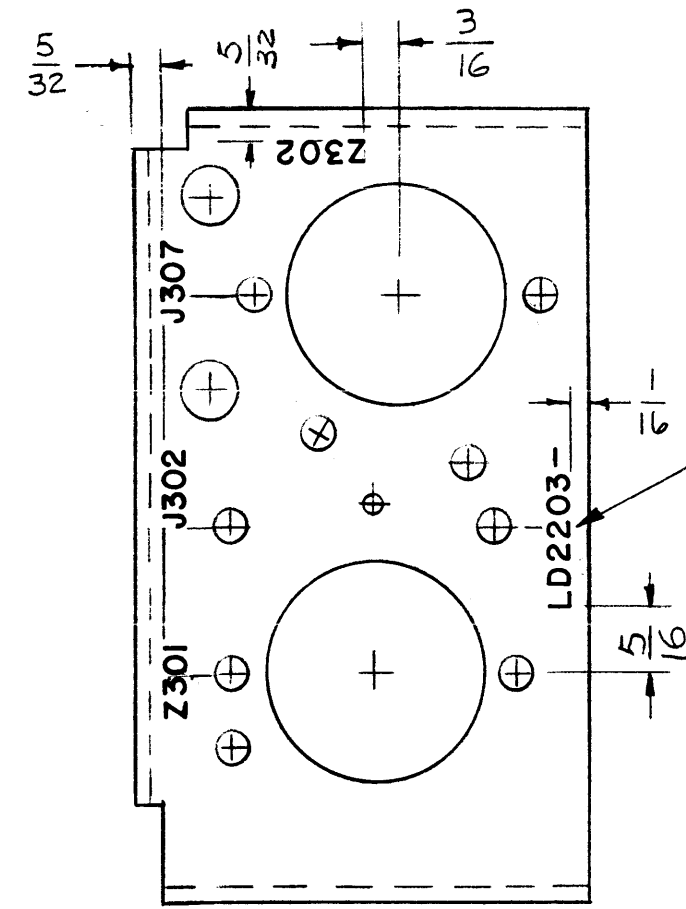
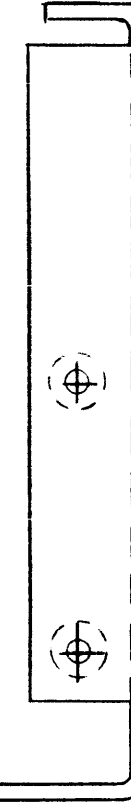
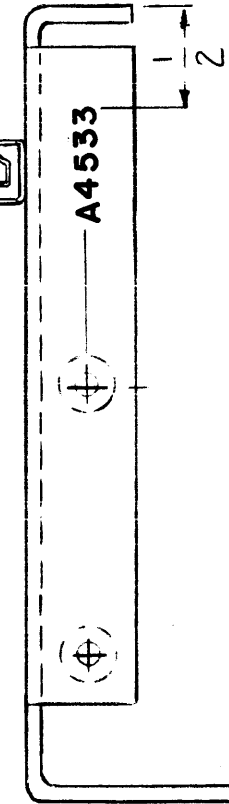
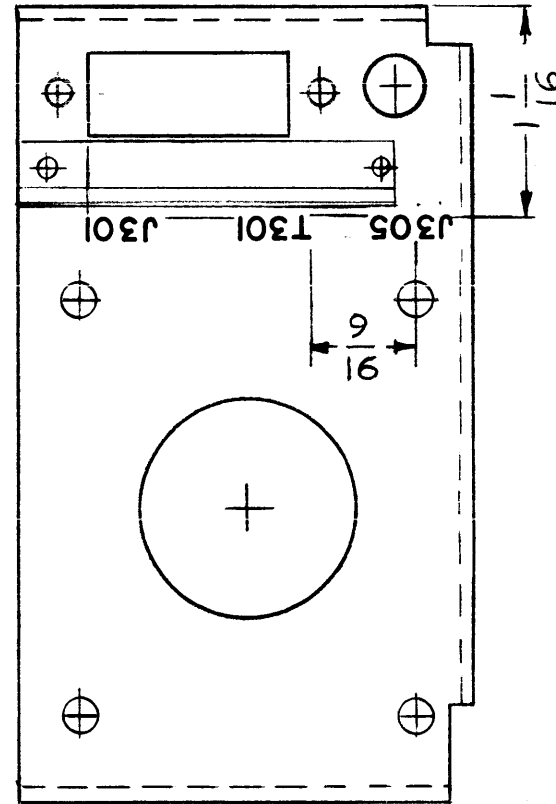

MARKING PROCESS: AS PER TMC SPECIFICATION S-727.  
 LETTERING: 1/8 HIGH BLACK GOTHIC, LOCATED AS SHOWN.

REF: MS6012

1	VOX-7	AX 651
1	MMX-( )	AX 652
QTY / UNIT	MODEL USED ON	ASS'Y NO.
APPLICATION		
S401-451	CODE A	
NOTICE TO PERSONS RECEIVING THIS DRAWING THE TECHNICAL MATERIEL CORPORATION claims proprietary right in the material disclosed hereon. This drawing is issued in confidence for engineering information only and may not be reproduced or used to manufacture anything shown hereon without permission from THE TECHNICAL MATERIEL CORPORATION to the user. This drawing is loaned for mutual assistance and is subject to recall at any time.		

UNLESS OTHERWISE SPECIFIED DIMENSIONS ARE IN INCHES AND INCLUDE CHEMICALLY APPLIED OR PLATED FINISHES	
DECIMALS .X ± .05 .XX ± .01 .XXX ± .005	FRACTIONS 1/64 ANGLES 0° -30'
MATERIAL	
FINISH	

REQ'D	ITEM	PART NUMBER	DESCRIPTION	SYM.
			LIST OF MATERIAL	
O. POSE			THE TECHNICAL MATERIEL CORP. MAMARONECK, NEW YORK	
FINAL APPROVAL <i>[Signature]</i> DATE 12/24/67			MARKING, BRACKET, MTG. POWER SUPPLY	
MECH. DES. <i>[Signature]</i> DATE 6/26/67				
ELECT. DES.				
CHECKED <i>[Signature]</i> DATE 6-26-67				
DRAWN G.D.L DATE 1-24-67				
<i>[Signature]</i> 6/26/67			SIZE B	ISSUE A
			CODE IDENT. NO. 82679	DWG NO. LD 2203
			SCALE 1:1	SHEET OF

D

C

B

A

C

B

A

5

4

3

2

1

REVISIONS						
ZONE	LTR	DESCRIPTION	DATE	E.M.N.NO	DRAFT	CHKD APPD
	X	EXP. RELEASE	1-25-67		G.D.L	<i>[Signature]</i>
	Ø	ORIG RELEASE FOR PROD	6-26-67	Ø	RG	<i>[Signature]</i>

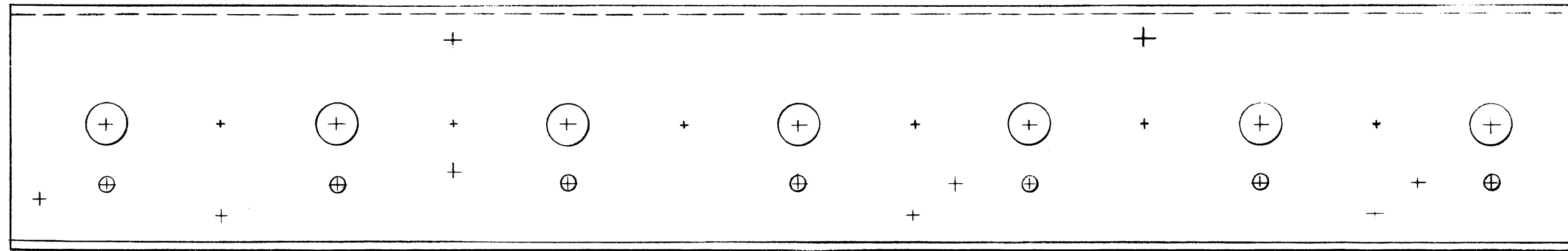
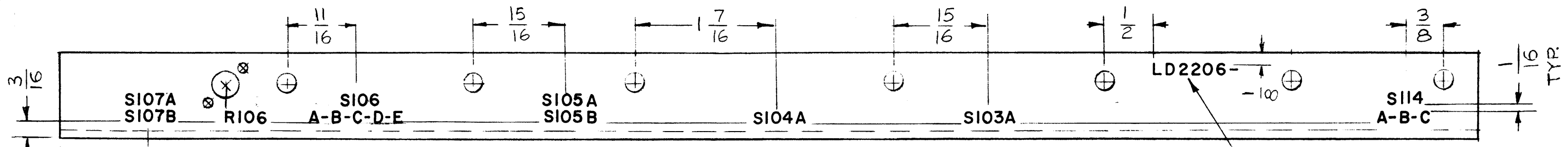

MARKING PROCESS: AS PER TMC SPECIFICATION S-727.

LETTERING: 1/8 HIGH BLACK GOTHIC, LOCATED AS SHOWN.

	MMX-1	BMA-101
QTY / UNIT	MODEL USED ON	ASS'Y NO.
APPLICATION		
5401-451	CODE A	

**NOTICE TO PERSONS RECEIVING THIS DRAWING**  
 THE TECHNICAL MATERIEL CORPORATION claims proprietary right in the material disclosed hereon. This drawing is issued in confidence for engineering information only and may not be reproduced or used to manufacture anything shown hereon without permission from THE TECHNICAL MATERIEL CORPORATION to the user. This drawing is loaned for mutual assistance and is subject to recall at any time.

REF: MS 6007

UNLESS OTHERWISE SPECIFIED DIMENSIONS ARE IN INCHES AND INCLUDE CHEMICALLY APPLIED OR PLATED FINISHES

DECIMALS	FRACTIONS
.X ± .05	1/64
.XX ± .01	TOLS. ANGLES
.XXX ± .005	0° -30'

MATERIAL  
FINISH

REQ'D	ITEM	PART NUMBER	DESCRIPTION	SYM.
	O POSE		LIST OF MATERIAL	
FINAL APPROVAL <i>[Signature]</i> DATE 6/26/67 MECH. DES. <i>[Signature]</i> DATE 6/26/67 ELECT. DES. <i>[Signature]</i> DATE 6/22/67 CHECKED <i>[Signature]</i> DATE 6/22/67 DRAWN G.D.L DATE 1-25-67				
THE TECHNICAL MATERIEL CORP. MAMARONECK, NEW YORK MARKING, BRACKET, SWITCH MTG.				
SIZE	CODE IDENT. NO.	DWG NO.	ISSUE	
B	82679	LD2206	Ø	
SCALE 1:1	SHEET		OF	

5

4

3

2

1



REVISIONS

ZONE	LTR	DESCRIPTION	DATE	E.M.N. NO	DRAFT	CHKD	APPL
	X	EXP. RELEASE	1-26-67		G.D.L.		
	XI	REV. & UPDATED	4-4-68		G.D.L.		
		CRIS REVISION FOR DRAWING					

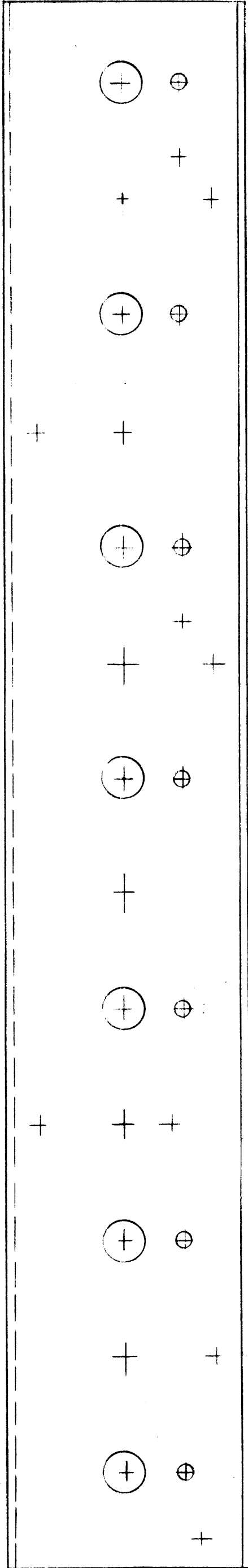
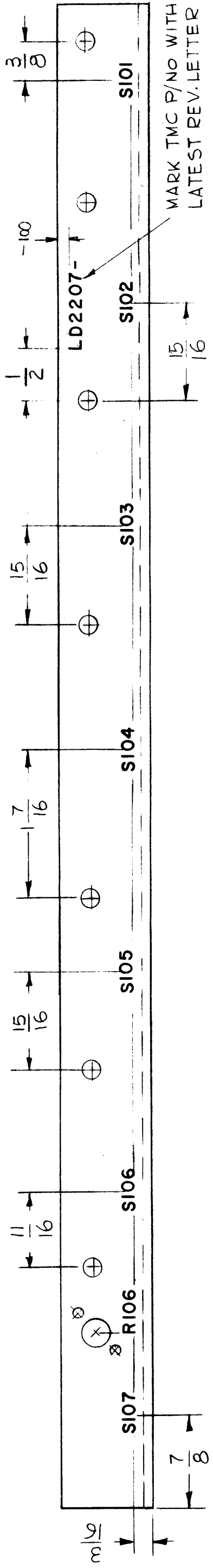

MARKING PROCESS: AS PER TMC SPECIFICATION S-727.  
 LETTERING: 1/8 HIGH BLACK GOTHIC, LOCATED AS SHOWN.

REQ'D ITEM	PART NUMBER	DESCRIPTION	SYM.
O.POSE		LIST OF MATERIAL	
REF: MS6007 UNLESS OTHERWISE SPECIFIED DIMENSIONS ARE IN INCHES AND INCLUDE CHEMICALLY APPLIED OR PLATED FINISHES DECIMALS: .X ± .05 TOLS. 1/64 .XX ± .01 ANGLES 0°-30' FRACTIONS: 1/16 FINISH: MATERIAL NOTICE TO PERSONS RECEIVING THIS DRAWING: THE TECHNICAL MATERIEL CORPORATION claims proprietary right in the material disclosed hereon. This drawing is issued in confidence for engineering information only and may not be reproduced or used to manufacture anything shown hereon without permission from THE TECHNICAL MATERIEL CORPORATION to the user. This drawing is loaned for mutual assistance and is subject to recall at any time.			
FINAL APPROVAL	DATE	THE TECHNICAL MATERIEL CORP. MAMARONECK, NEW YORK	
MECH. DES.	DATE	MARKING, BRACKET, SWITCH MTG.	
ELECT. DES.	DATE	SIZE	CODE IDENT. NO.
CHECKED	DATE	B	82679
DRAWN	DATE	SCALE	DWG NO.
G.D.L.	1-25-67		LD2207
		ISSUE	Ø

REVISIONS

ZONE	LTR	DESCRIPTION	DATE	E.M.N. NO	DRAFT	CHKD	APPD
	X	EXP. RELEASE	1-25-67		G.D.L.		
		ORIG RELEASE FOR PROD.	6/26/67		RG		

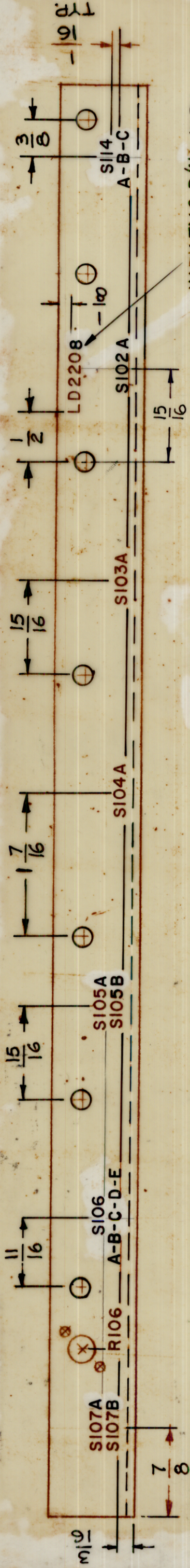

MARK TMC P/NO WITH  
LATEST REV. LETTER

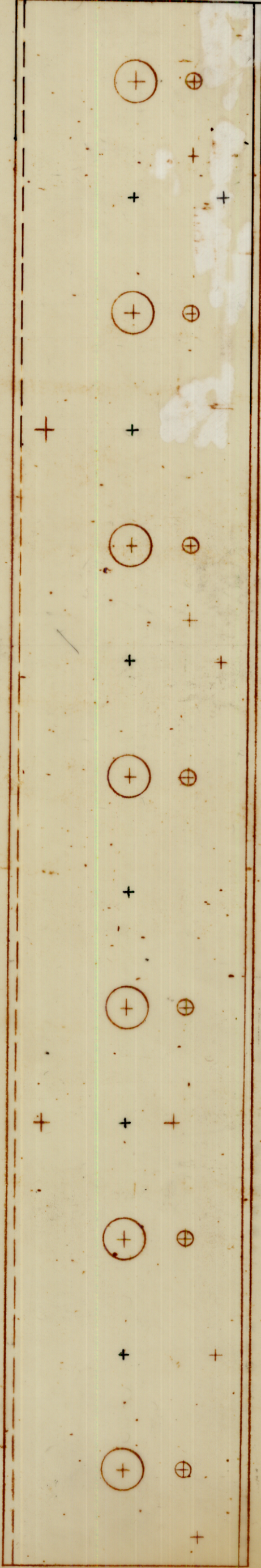

MARKING PROCESS: AS PER TMC SPECIFICATION S-727.  
LETTERING: 1/8 HIGH BLACK GOTHIC, LOCATED AS SHOWN.

REQ'D ITEM	PART NUMBER	DESCRIPTION	SYM.
		LIST OF MATERIAL	
		THE TECHNICAL MATERIEL CORP. MAMARONECK, NEW YORK	
		MARKING, BRACKET, SWITCH MTG.	
	B	SIZE	
	82679	CODE IDENT. NO.	
	LD 2208	DWG NO.	
		ISSUE	Ø
	1:1	SCALE	
		SHEET	OF
		1	

REF: MS 6007

UNLESS OTHERWISE SPECIFIED  
DIMENSIONS ARE IN INCHES  
AND INCLUDE CHEMICALLY APPLIED  
OR PLATED FINISHES

DECIMALS: .XX ± .01  
XXX ± .005

FRACTIONS: 1/64  
ANGLES: 0°-30'

TOLS.

MATERIAL

QTY / UNIT	MODEL USED ON	ASSY NO.
S401-451	MM X - ( )	
	APPLICATION	
	CODE	A

NOTICE TO PERSONS RECEIVING THIS DRAWING  
THE TECHNICAL MATERIEL CORPORATION claims proprietary right in the material  
disclosed hereon. This drawing is issued in confidence for engineering information only  
and may not be reproduced or used to manufacture anything shown hereon without  
permission from THE TECHNICAL MATERIEL CORPORATION to the user. This drawing is  
loaned for mutual assistance and is subject to recall at any time.

5

4

3

2

1

REVISIONS

ZONE	LTR	DESCRIPTION	DATE	E.M.N.NO	DRAFT	CHKD	APPD
	X	EXP. RELEASE	2-3-67		GDL	<i>[Signature]</i>	<i>[Signature]</i>
	XI	REMOVED HFSR-4	11-10-67		Heg	<i>[Signature]</i>	
	Ø	ORIGINAL RELEASE	8/7/69	φ	W		

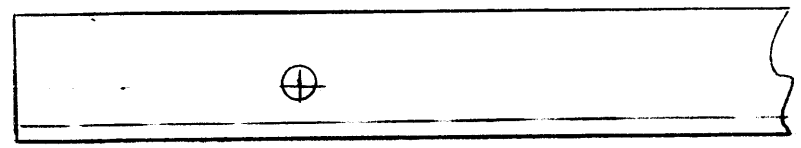

MARK TMC P/NO WITH LATEST REV. LETTER

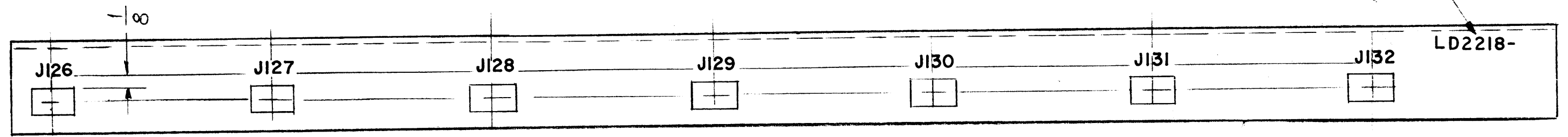

MARKING PROCESS: AS PER TMC SPECIFICATION S-727.  
 LETTERING: 1/8 HIGH BLACK GOTHIC, LOCATED AS SHOWN.

REF: MS6067-2

1	MMX-( )	BMA 105
1	VOX-7	BMA 114
QTY / UNIT	MODEL USED ON	ASS'Y NO.
APPLICATION		
S401-451	CODE A	
NOTICE TO PERSONS RECEIVING THIS DRAWING THE TECHNICAL MATERIEL CORPORATION claims proprietary right in the material disclosed hereon. This drawing is issued in confidence for engineering information only and may not be reproduced or used to manufacture anything shown hereon without permission from THE TECHNICAL MATERIEL CORPORATION to the user. This drawing is loaned for mutual assistance and is subject to recall at any time.		

UNLESS OTHERWISE SPECIFIED DIMENSIONS ARE IN INCHES AND INCLUDE CHEMICALLY APPLIED OR PLATED FINISHES	
DECIMALS .X ± .05 .XX ± .01 .XXX ± .005	FRACTIONS 1/64 ANGLES 0° -30'
MATERIAL	
FINISH	

REQ'D	ITEM	PART NUMBER	DESCRIPTION	SYM.
	O. POSE		LIST OF MATERIAL	
FINAL APPROVAL <i>[Signature]</i> DATE 8/7/69			THE TECHNICAL MATERIEL CORP. MAMARONECK, NEW YORK	
MECH. DES. DATE			MARKING, HOLDER CONNECTOR BOTTOM	
ELECT. DES. DATE			SIZE B CODE IDENT. NO. 82679 DWG NO. LD2218 ISSUE φ	
CHECKED <i>[Signature]</i> DATE 7/29/68			SCALE SHEET OF	
DRAWN G.D.L. DATE 2-3-67				

5

4

3

2

1

REVISIONS							
ZONE	LTR	DESCRIPTION	DATE	E.M.N.NO	DRAFT	CHKD	APPD
	X	EXPERIMENTAL RELEASE	2.9.67		WHD		
	X1	LETTERING WAS 1/8 HIGH BLACK DIMS CLARIFIED	3.2.67		G.D.L		JEE
	X2	REVISED & REDRAWN	7.17.67		WHD		JEE
	X3	TMC P/N LOCATION CLARIFIED	8.13.68		H.S		J.D
	Ø	ORIG. RELEASE	12-4-68		J.D		J.D

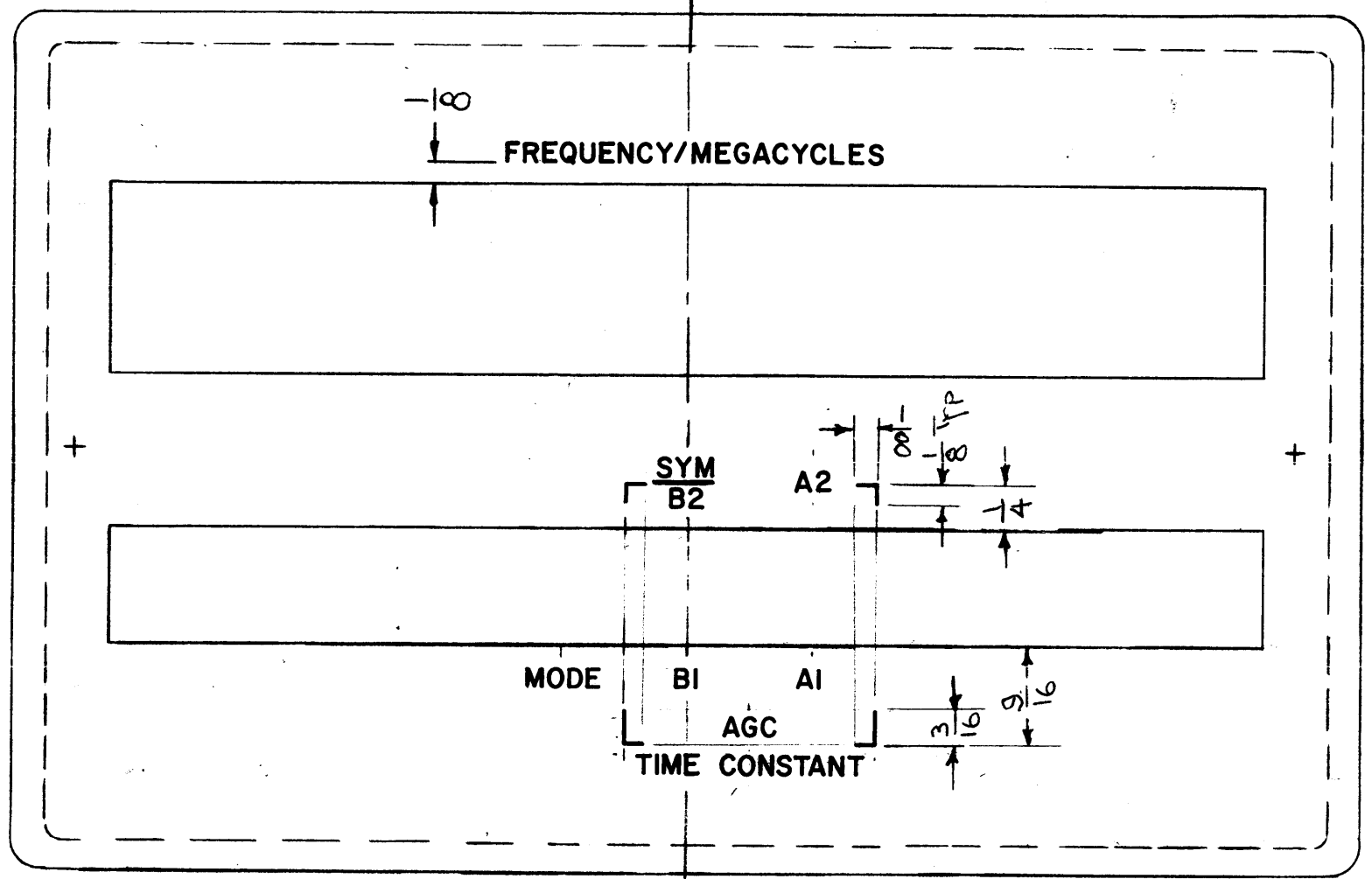

UNLESS OTHERWISE SPECIFIED:  
 MARKING PROCESS: AS PER TMC SPEC S727  
 LETTERING: 1/8 HIGH WHITE GOTHIC, LOCATED AS SHOWN.

LINES : WHITE, LOCATED AS SHOWN

MARK TMC PART/No. (LD2220-)  
 1/8 HIGH GOTHIC W/LATEST REVISION LETTER, ON REAR OF PLATE

FRONT VIEW SHOWN

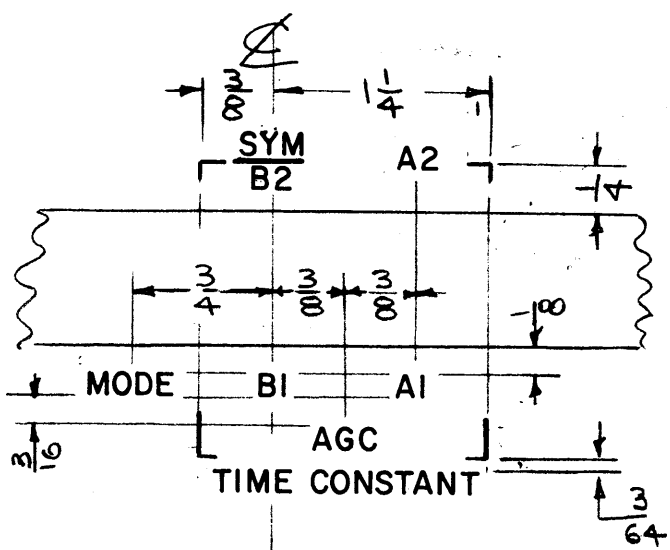

REF: M56087

REQ'D	ITEM	PART NUMBER	DESCRIPTION	SYM.
F. EATON LIST OF MATERIAL				
THE TECHNICAL MATERIEL CORP. MAMARONECK, NEW YORK				
MARKING-PLATE, BEZEL				
SIZE	CODE IDENT. NO.	DWG NO.	ISSUE	
B	82679	LD2220	Ø	
SCALE			SHEET 1 OF 1	

QTY / UNIT	MODEL USED ON	ASS'Y NO.
1	RTIH-3	
APPLICATION		
CODE		

NOTICE TO PERSONS RECEIVING THIS DRAWING  
 THE TECHNICAL MATERIEL CORPORATION claims proprietary right in the material disclosed hereon. This drawing is issued in confidence for engineering information only and may not be reproduced or used to manufacture anything shown hereon without permission from THE TECHNICAL MATERIEL CORPORATION to the user. This drawing is loaned for mutual assistance and is subject to recall at any time.

5

4

3

2

1

MARKING PROCESS: AS PER TMC SPECIFICATION S-727.  
 LETTERING: 1/8 HIGH BLACK GOTHIC, LOCATED AS SHOWN.

REVISIONS						
ZONE	LTR	DESCRIPTION	DATE	E.M.N.NO	DRAFT	CHKD APPD
	X	EXPERIMENTAL RELEASE	2-24-67	-	HCB	WJL BJB
	Ø	ORIG. RELEASE FOR PROD		Ø	R.G.	

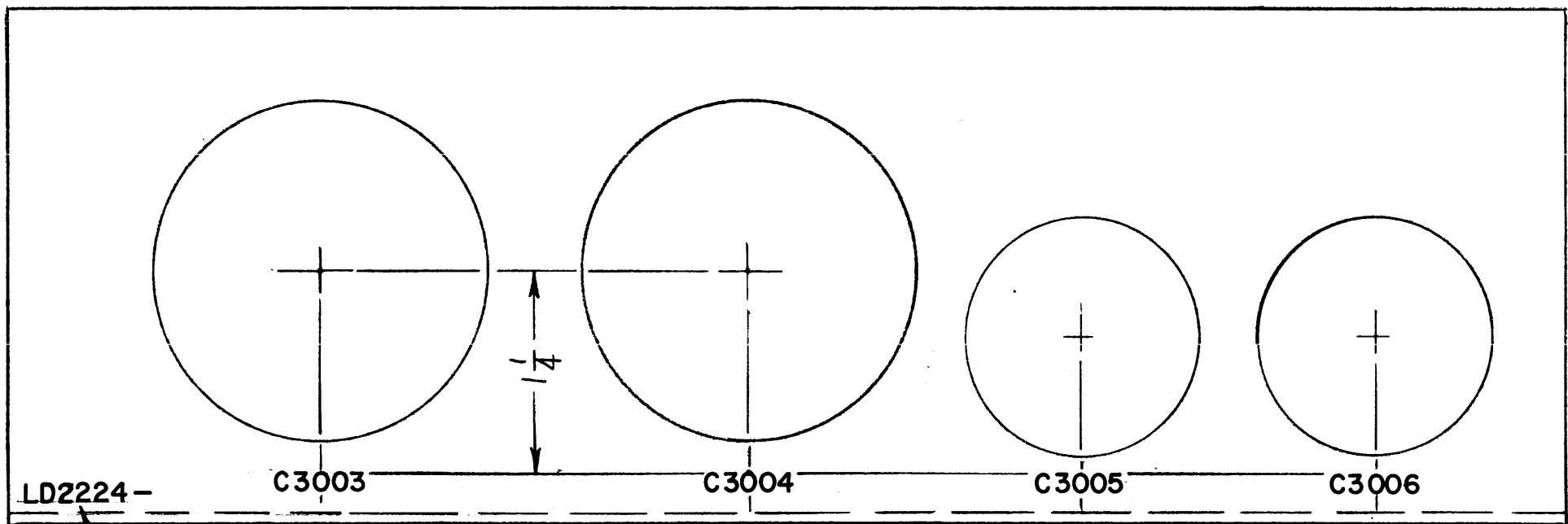

**OBSOLETE**  
 11-14-67  
 REPLACED BY  
 MS5229 NO  
 LD REQ'D

MARK TMC PT. NO.  
 W/LATEST REV. LETTER.

REF: MS5229-

REQ'D	ITEM	PART NUMBER	DESCRIPTION	SYM.
F. EATON LIST OF MATERIAL				
THE TECHNICAL MATERIEL CORP. MAMARONECK, NEW YORK				
MARKING, BRACKET PC CARD & CAP. MTG.				
SIZE	CODE IDENT. NO.	DWG NO.	ISSUE	
B	82679	LD2224	Ø	
SCALE	SHEET			OF

I	RTIH-3	
QTY / UNIT	MODEL USED ON	ASS'Y NO.
APPLICATION		
	CODE	

UNLESS OTHERWISE SPECIFIED  
 DIMENSIONS ARE IN INCHES  
 AND INCLUDE CHEMICALLY APPLIED  
 OR PLATED FINISHES

DECIMALS	FRACTIONS
.X ± .05	1/64
.XX ± .01	TOLS. ANGLES
.XXX ± .005	0° .30'

MATERIAL

FINISH

**NOTICE TO PERSONS RECEIVING THIS DRAWING**  
 THE TECHNICAL MATERIEL CORPORATION claims proprietary right in the material disclosed hereon. This drawing is issued in confidence for engineering information only and may not be reproduced or used to manufacture anything shown hereon without permission from THE TECHNICAL MATERIEL CORPORATION to the user. This drawing is loaned for mutual assistance and is subject to recall at any time.

5

4

3

2

1

REVISIONS						
ZONE	LTR	DESCRIPTION	DATE	E.M.N.NO	DRAFT	CHKD APPD
	X	EXPERIMENTAL RELEASE	8-11-67	-	APR	EM
	Ø	ORIGINAL RELEASE	8/16/67	Ø	HIA SG	HIA
	A	MARKING REVISED	9-13-67	18502	ENJ	EM
	B	UPDATED & REVISED	6.3.68	18938	AS	EFM

MARK TMC PT. NO.  
W/LATEST REV. LETTER

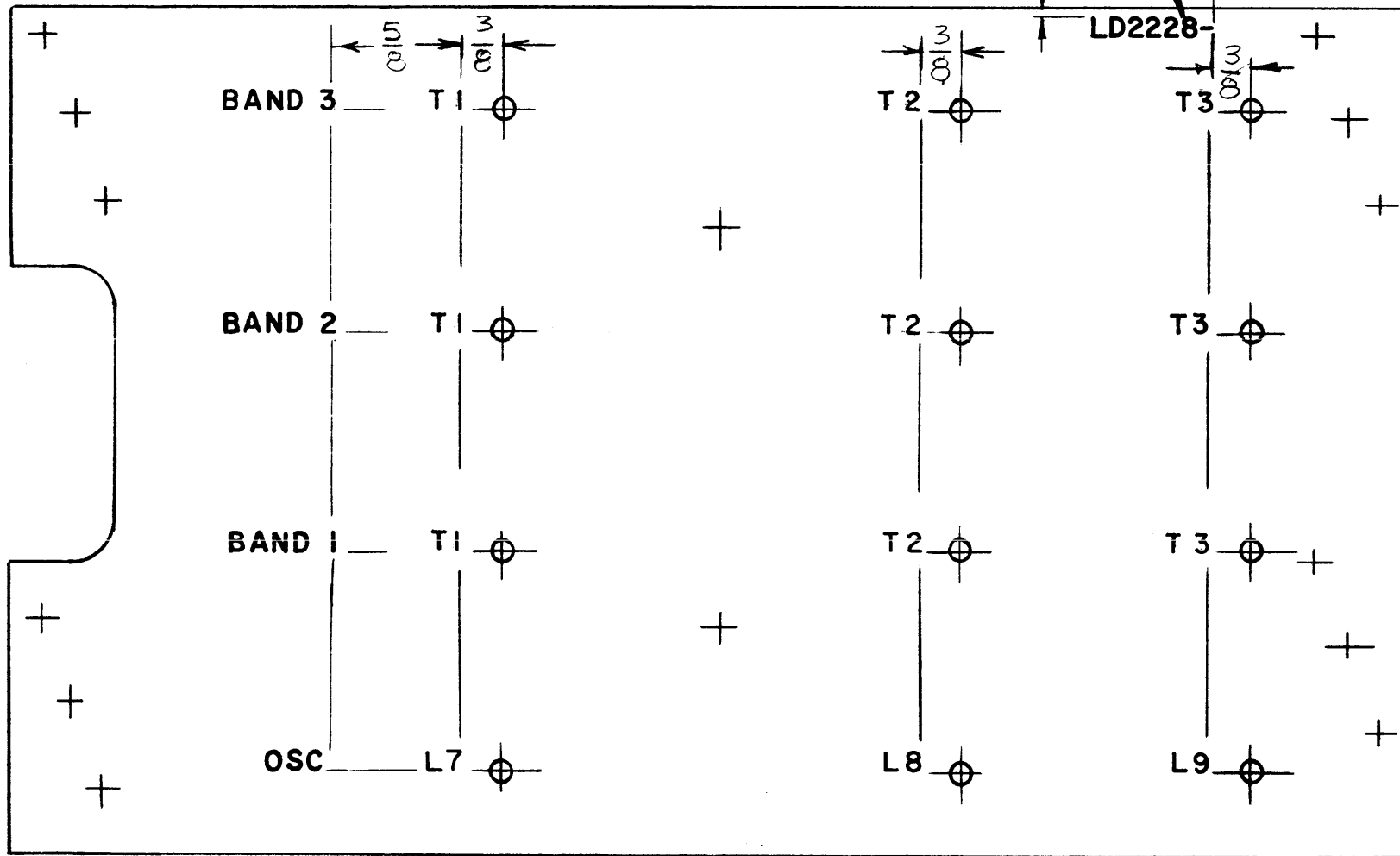

MARKING PROCESS: AS PER TMC SPECIFICATION S-727.

LETTERING: 1/8 HIGH BLACK GOTHIC, LOCATED AS SHOWN.

REF: PM1340-2

1	VLRC-1	A4279-2
QTY / UNIT	MODEL USED ON	ASS'Y NO.
APPLICATION		
	CODE	
	A	

**NOTICE TO PERSONS RECEIVING THIS DRAWING**  
 THE TECHNICAL MATERIEL CORPORATION claims proprietary right in the material disclosed hereon. This drawing is issued in confidence for engineering information only and may not be reproduced or used to manufacture anything shown hereon without permission from THE TECHNICAL MATERIEL CORPORATION to the user. This drawing is loaned for mutual assistance and is subject to recall at any time.

UNLESS OTHERWISE SPECIFIED  
 DIMENSIONS ARE IN INCHES  
 AND INCLUDE CHEMICALLY APPLIED  
 OR PLATED FINISHES

DECIMALS	FRACTIONS
.X ± .05	1/64
.XX ± .01	TOLS. ANGLES
.XXX ± .005	0° -30'

MATERIAL

FINISH

REQ'D	ITEM	PART NUMBER	DESCRIPTION	SYM.
MARTINENGO		LIST OF MATERIAL		
FINAL APPROVAL		DATE	THE TECHNICAL MATERIEL CORP.	
MECH. DES.		DATE	MAMARONECK, NEW YORK	
ELECT. DES.		DATE	MARKING, PLATE, SLUG	
CHECKED		DATE	MARKING, PLATE, SLUG	
DRAWN		DATE	MARKING, PLATE, SLUG	
SIZE	CODE IDENT. NO.	DWG NO.	ISSUE	
B	82679	LD2228	B	
SCALE	SHEET		OF	
1:1				

5

4

3

2

1

REVISIONS						
ZONE	LTR	DESCRIPTION	DATE	E.M.N.NO	DRAFT	CHKD APPD
	X	EXPERIMENTAL RELEASE	8-11-67	-	<i>ML</i>	
	Ø	ORIGINAL RELEASE FOR PROD.	8/16/67	Ø	C.V.	
	A	SYM. SERIES, NOTE ADD., CD, E. UPDATED	7-12-67	18502	ENJ	EFM

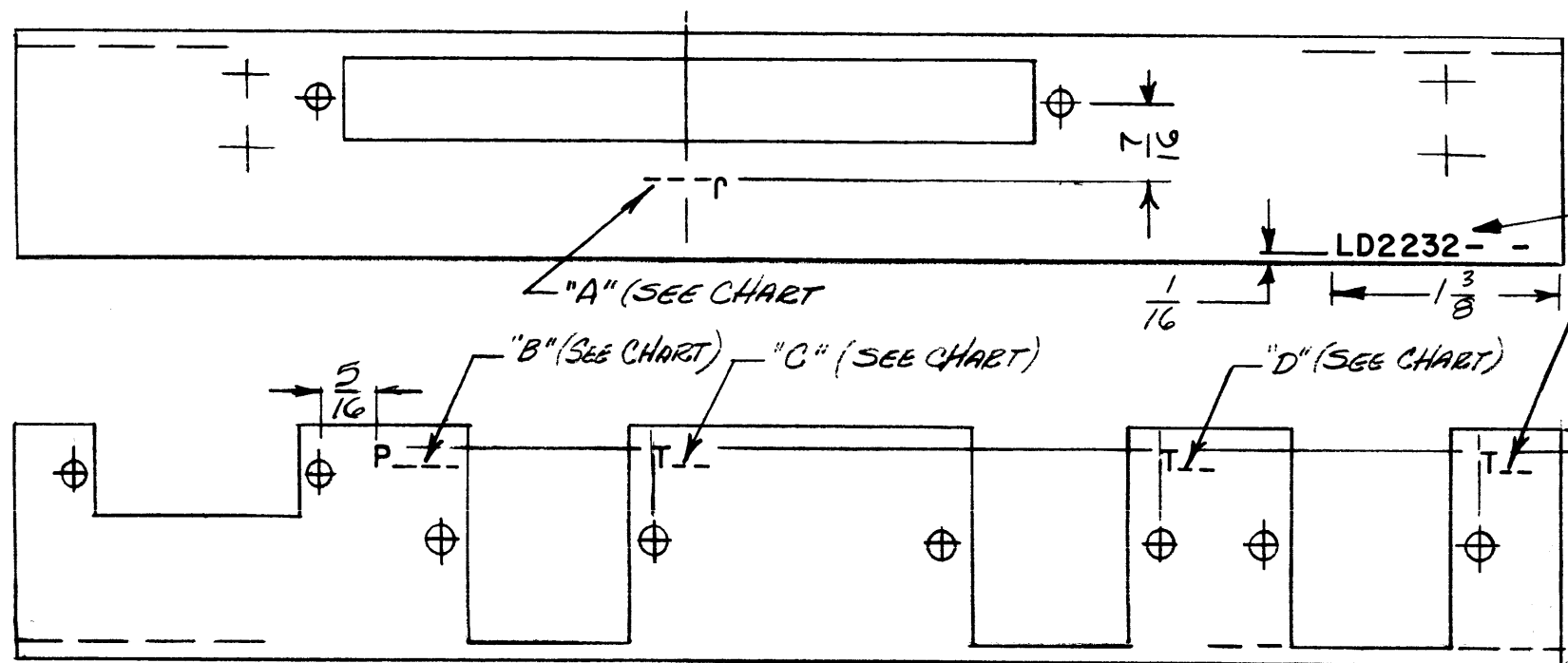

NOTE: MARK ONLY AS PER DESIGNATED COL.

TMC Pt. No.	BAND	A	B	C	D	E	SYMBOL SERIES
LD2232-1	1	J207	P212	T1	T2	T3	700
LD2232-2	2	J208	P214	T1	T2	T3	800
LD2232-3	3	J209	P215	T1	T2	T3	1000

MARKING PROCESS: AS PER TMC SPECIFICATION S-727.  
 LETTERING: 1/8 HIGH BLACK GOTHIC, LOCATED AS SHOWN.

3	VLRC-1	
QTY / UNIT	MODEL USED ON	ASS'Y NO.
APPLICATION		
	CODE	
	A	

**NOTICE TO PERSONS RECEIVING THIS DRAWING**  
 THE TECHNICAL MATERIEL CORPORATION claims proprietary right in the material disclosed hereon. This drawing is issued in confidence for engineering information only and may not be reproduced or used to manufacture anything shown hereon without permission from THE TECHNICAL MATERIEL CORPORATION to the user. This drawing is loaned for mutual assistance and is subject to recall at any time.

UNLESS OTHERWISE SPECIFIED DIMENSIONS ARE IN INCHES AND INCLUDE CHEMICALLY APPLIED OR PLATED FINISHES		FINAL APPROVAL <i>ML</i>	DATE 8/11/67
DECIMALS .X ± .05 .XX ± .01 .XXX ± .005	FRACTIONS 1/64 TOLS. ANGLES 0° .30'	ELECT. DES.	DATE
MATERIAL	FINISH	CHECKED <i>ML</i>	DATE 8-15-67
		DRAWN H. Austin	DATE 8-11-67

REF. M155114

REQ'D	ITEM	PART NUMBER	DESCRIPTION	SYM.
		MARTINENGO	LIST OF MATERIAL	
THE TECHNICAL MATERIEL CORP. MAMARONECK, NEW YORK				
MARKING, CHASSIS, TRANSFORMER BAND 1, 2, 3				
SIZE	CODE IDENT. NO.	DWG NO.	ISSUE	
B	82679	LD2232	A	
SCALE	1:1		SHEET	OF

5

4

3

2

1

5

4

3

2

1

REVISIONS						
ZONE	LTR	DESCRIPTION	DATE	E.M.N.NO	DRAFT	CHKD APPD
	X	EXPER. RELEASE	8-14-67	-	HLL	[Signature]
	Ø	ORIGINAL RELEASE FOR PROD.	8/17/67	Ø	G.V.	[Signature]
	A	L7, L8, L9 WAS L1, L2, L3	3/11/68	18807	[Signature]	E.F.M.

MARK TMC PT. NO.  
W/LATEST REV. LETTER

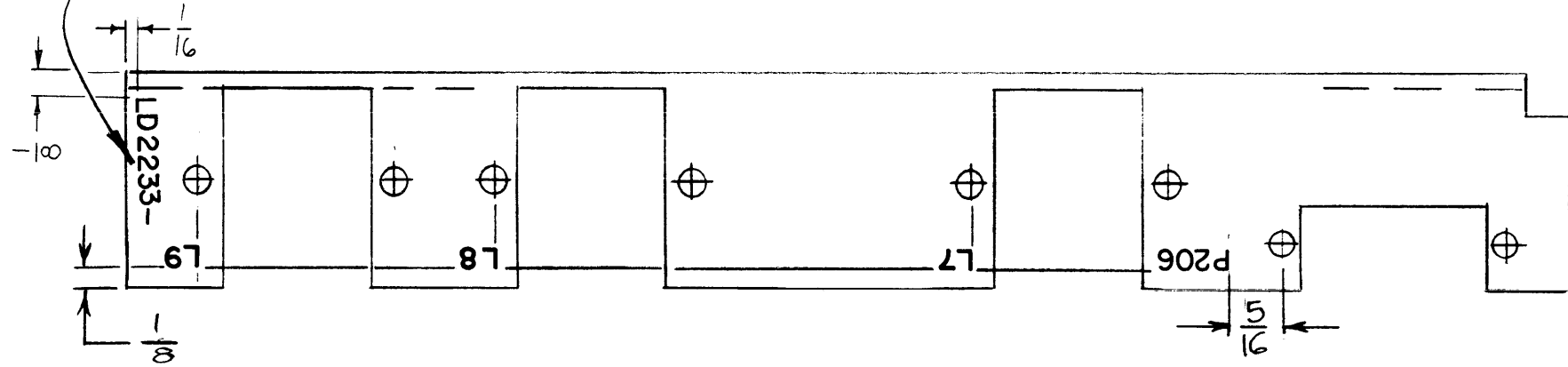

MARKING PROCESS: AS PER TMC SPECIFICATION S-727.  
LETTERING: 1/8 HIGH BLACK GOTHIC, LOCATED AS SHOWN.

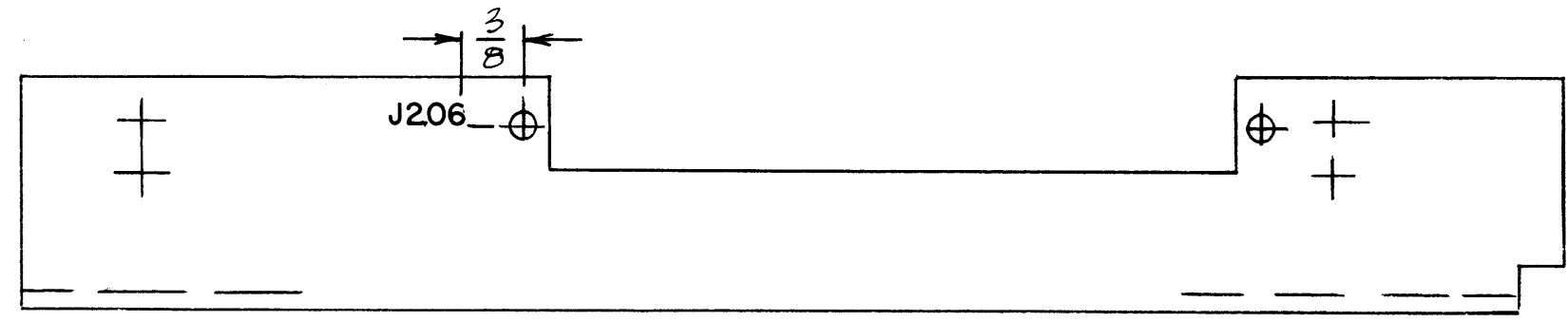

REF: M55113

1	VLRC-1	AX 693
QTY / UNIT	MODEL USED ON	ASS'Y NO.
APPLICATION		
	CODE	
	A	

NOTICE TO PERSONS RECEIVING THIS DRAWING  
THE TECHNICAL MATERIEL CORPORATION claims proprietary right in the material disclosed hereon. This drawing is issued in confidence for engineering information only and may not be reproduced or used to manufacture anything shown hereon without permission from THE TECHNICAL MATERIEL CORPORATION to the user. This drawing is loaned for mutual assistance and is subject to recall at any time.

UNLESS OTHERWISE SPECIFIED  
DIMENSIONS ARE IN INCHES  
AND INCLUDE CHEMICALLY APPLIED  
OR PLATED FINISHES

DECIMALS	FRACTIONS
.X ± .05	1/64
.XX ± .01	TOLS. ANGLES
.XXX ± .005	0° - 30'

MATERIAL

FINISH

REQ'D	ITEM	PART NUMBER	DESCRIPTION	SYM.
		MARTINENSO	LIST OF MATERIAL	
THE TECHNICAL MATERIEL CORP. MAMARONECK, NEW YORK				
MARKING, CHASSIS, TRANSFORMER OSC.				
SIZE	CODE IDENT. NO.	DWG NO.	ISSUE	
B	82679	LD2233	A	
SCALE 1:1			SHEET OF	

5

4

3

2

1



5

4

3

2

1

MARK TMC PART/No.  
HIGH GOTHIC W/LATEST  
REVISION LETTER

REVISIONS						
ZONE	LTR	DESCRIPTION	DATE	E.M.N.NO	DRAF I	CHKD APPD
	X	EXP. RELEASE	7.11.67		WHD	
	X1	FIL & LV REVERSED	8.30.67		H.G.	
	X2	AC ADDED	9-22-67		H.G.	
	Ø	ORIG. RELEASE FOR PROD.	9-26-67	Ø	RG	

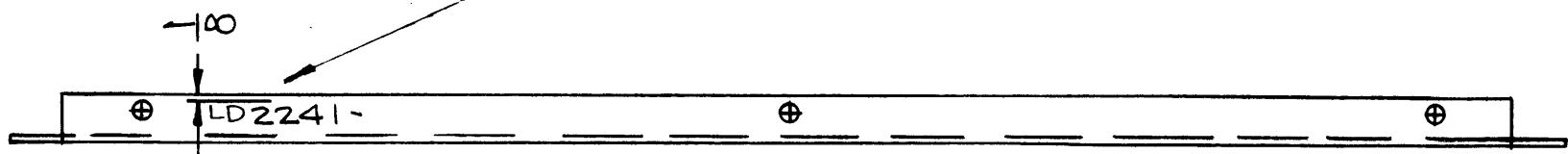

UNLESS OTHERWISE SPECIFIED:  
MARKING PROCESS: AS PER TMC SPEC S727.  
LETTERING: 1/8 BLACK GOTHIC, LOCATED AS SHOWN.

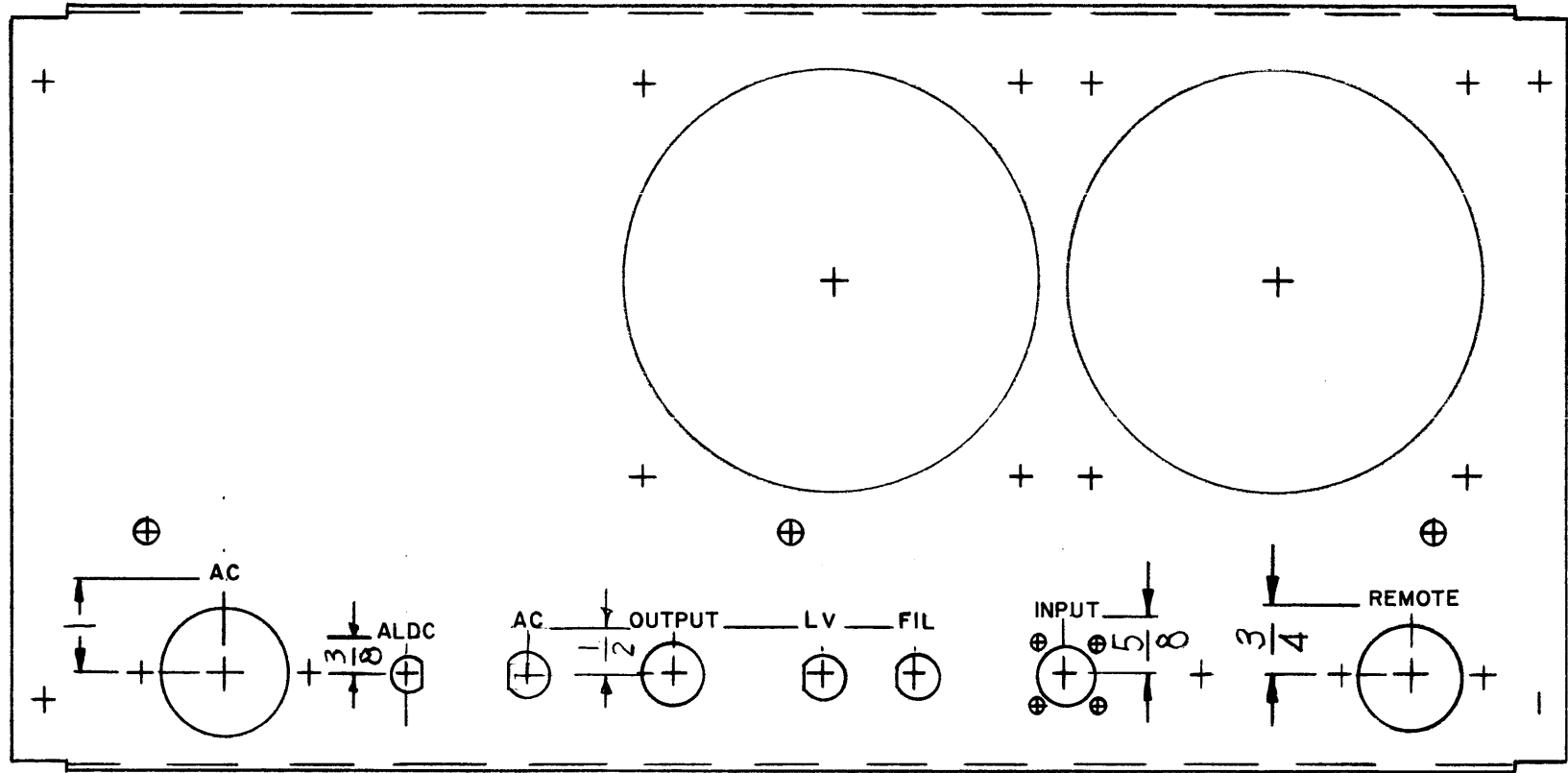

REF: MS5136

REQ'D	ITEM	PART NUMBER	DESCRIPTION	SYM.
			F. BUDETTI LIST OF MATERIAL SK 3240-15	
FINAL APPROVAL		DATE	THE TECHNICAL MATERIEL CORP. MAMARONECK, NEW YORK	
MECH. DES.		DATE	MARKING-PLATE, REAR	
ELECT. DES.		DATE		
CHECKED		DATE		
DRAWN		DATE	SIZE	CODE IDENT. NO.
MIL			B	82679
FINISH			DWG NO.	LD2241
			ISSUE	Ø
SCALE 1:2			SHEET OF	

QTY / UNIT	MODEL USED ON	ASS'Y NO.
1	LPA-2	
APPLICATION		
CODE	S401-451	
A		

NOTICE TO PERSONS RECEIVING THIS DRAWING  
THE TECHNICAL MATERIEL CORPORATION claims proprietary right in the material disclosed hereon. This drawing is issued in confidence for engineering information only and may not be reproduced or used to manufacture anything shown hereon without permission from THE TECHNICAL MATERIEL CORPORATION to the user. This drawing is loaned for mutual assistance and is subject to recall at any time.

5

4

3

2

1

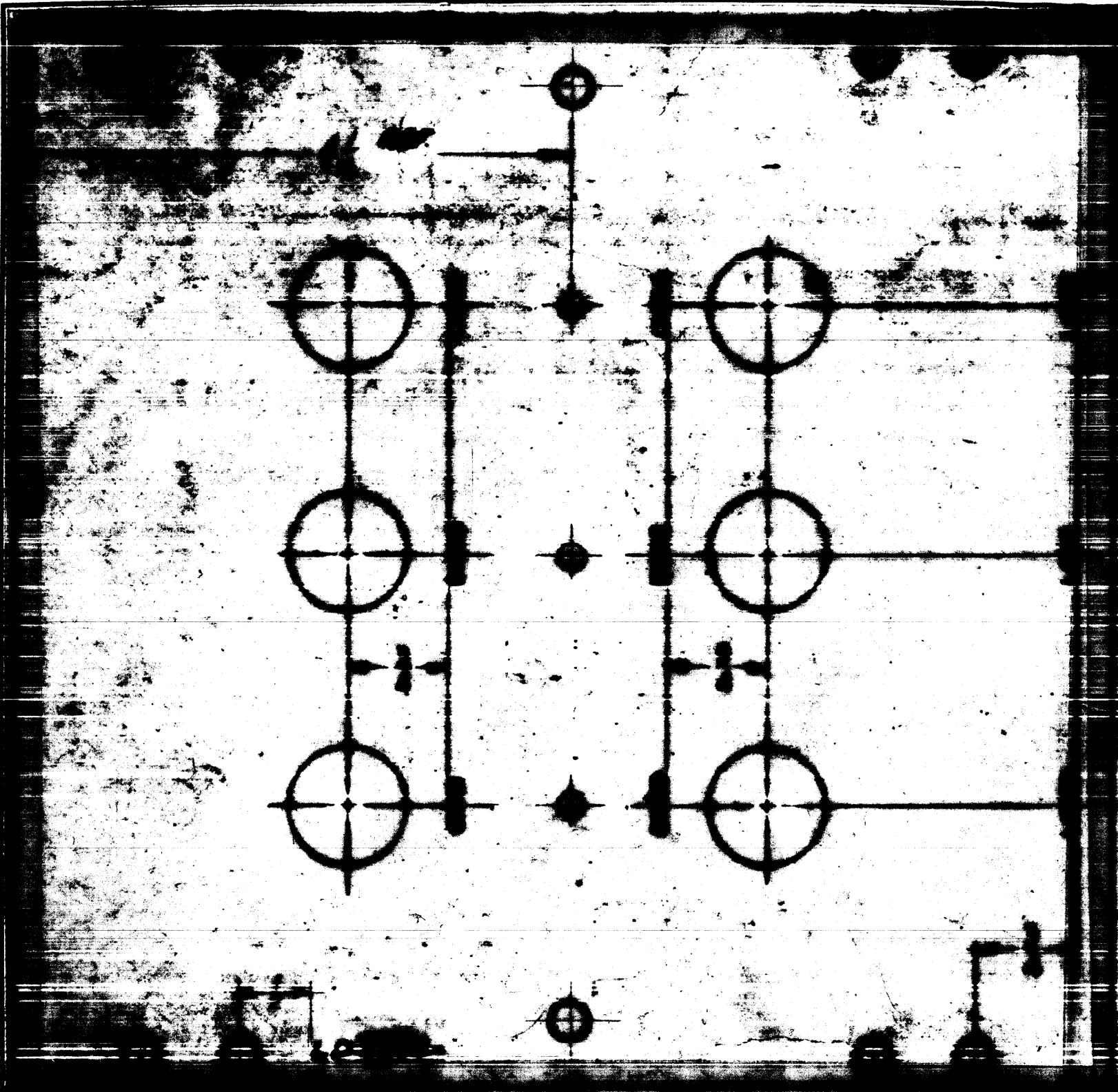

LD2243

BOTTOM

REVISIONS

SYM	DESCRIPTION	DATE	E.M.N. NO.	DRAFT	CHEK	APPD
X	EXP RELEASE	1-9-68	-H	<i>[Signature]</i>	<i>[Signature]</i>	<i>[Signature]</i>
XI	ADDED OBSOLETE	5.7.68	XI	<i>[Signature]</i>		
Ø	ORIGINAL RELEASE FOR PRODUCTION	5.7.68	Ø	<i>[Signature]</i>	<i>[Signature]</i>	
A	REINSTATED FOR GPT10KRL, GPT40KEL	7/6/69	19511	GE	<i>[Signature]</i>	FB

MARKING PROCESS: AS PER TMC SPECIFICATION S-727.  
 LETTERING: 1/8 HIGH BLACK GOTHIC, LOCATED AS SHOWN.

REF. PX 1022

REQ'D.	ITEM	PART NUMBER	DESCRIPTION	SYMBOL
BUDETTI LIST OF MATERIAL SK 3290-LD1005				
MATERIAL			THE TECHNICAL MATERIEL CORP. MAMARONECK, NEW YORK	
FINISH			TITLE MARKING, BOARD, MAIN (FILTER)	
UNLESS OTHERWISE SPECIFIED DIMENSIONS ARE IN INCHES AND INCLUDE CHEMICALLY APPLIED OR PLATED FINISHES			DRAWN <i>[Signature]</i>	DATE 12 JUL 67
			CHECKED <i>[Signature]</i>	DATE
			ELECT. DES. <i>[Signature]</i>	DATE 7-7-68
			MECH. DES. <i>[Signature]</i>	DATE 4-7-68
			FINAL APPROVAL <i>[Signature]</i>	DATE
			LD2243	A
			SHEET	REV. LTR.

MARK TMC P/N 1/8 HIGH GOTHIC  
W/LATEST REV. LETTER.

NOTES

QTY./UNIT	MODEL USED ON	ASS'Y. NO.
1	GPT40KEL GPT10KRL	
SCALE	CODE	
	A	S401-451
THE CONTENTS OF THIS DRAWING ARE THE EXCLUSIVE PROPERTY OF THE TECHNICAL MATERIEL CORP. ITS UNAUTHORIZED USE OR REPRODUCTION IN WHOLE OR IN PART IS STRICTLY FORBIDDEN.		

REVISIONS						
ZONE	LTR	DESCRIPTION	DATE	E.M.N.NO	DRAFT	CHKD APPD
	X3	REDRAWN W/O CHG	11-19-67			
	Ø	ORIGINAL RELEASE FOR PRODUCTION	4-1-68	Ø		

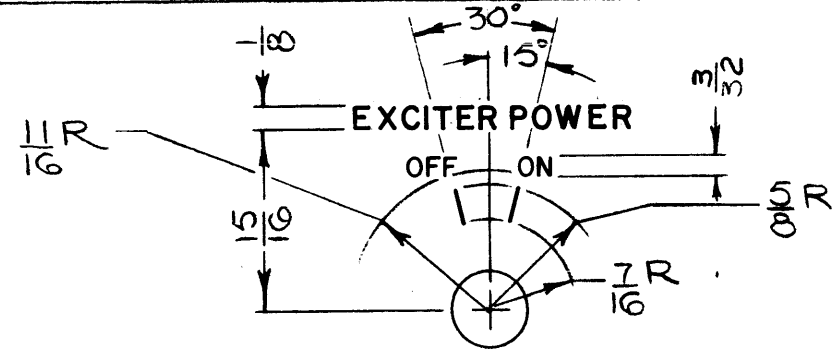
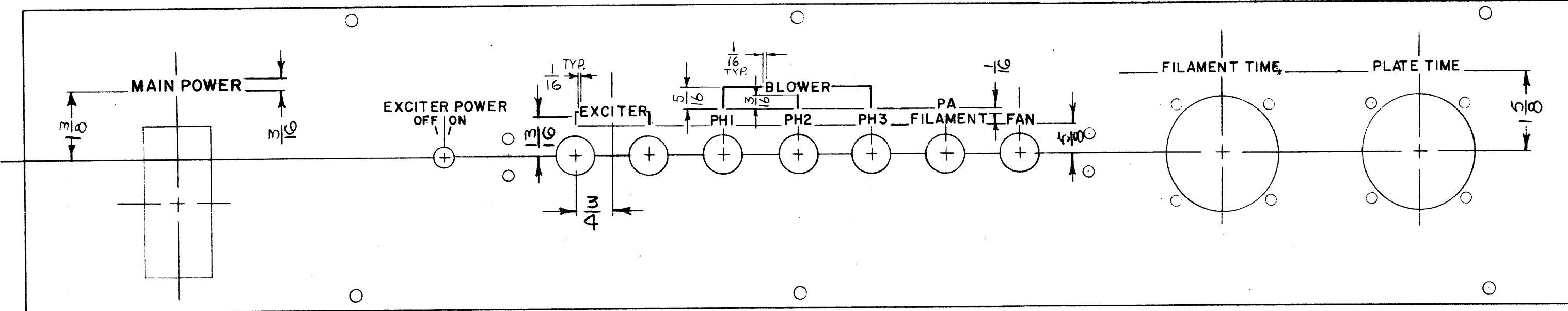

FRONT VIEW ENGRAVING

- UNLESS OTHERWISE SPECIFIED:
1. ALL LETTERS TO BE 1/8 HIGH GOTHIC WHITE FILLED
  2. LETTER GROUPS TO BE CENTERED ON HOLES.
  3. ALL LINES TO BE WHITE FILLED.
  4. ENGRAVING TO BE ACCORDING TO TMC SPEC S566.

LETTER SIZE	DEPTH OF STROKE	WIDTH OF STROKE
3/16	.010	.025
1/8	.010	.020
3/32	.010	.015
LINES	.010	.020

REF: MS5168

REQ'D	ITEM	PART NUMBER	DESCRIPTION	SYM.
<b>BUDETTI LIST OF MATERIAL</b>				
<b>THE TECHNICAL MATERIEL CORP.</b> MAMARONECK, NEW YORK				
FINAL APPROVAL <i>[Signature]</i> DATE 4-1-68			<b>MARKING, MAIN CONTROL PANEL</b>	
MECH. DES. <i>[Signature]</i> DATE 4-1-68				
ELECT. DES. <i>[Signature]</i> DATE 4-1-68				
CHECKED <i>[Signature]</i> DATE 4-1-68				
DRAWN <i>[Signature]</i> DATE 4-1-68			SIZE B	CODE IDENT. NO. 82679
			DWG NO. LD 2244	ISSUE Ø
			SCALE 1:2	SHEET OF

1	BCT-10KA	
QTY / UNIT	MODEL USED ON	ASS'Y NO.
APPLICATION		
CODE		
<p><b>NOTICE TO PERSONS RECEIVING THIS DRAWING</b>          THE TECHNICAL MATERIEL CORPORATION claims proprietary right in the material disclosed hereon. This drawing is issued in confidence for engineering information only and may not be reproduced or used to manufacture anything shown hereon without permission from THE TECHNICAL MATERIEL CORPORATION to the user. This drawing is loaned for mutual assistance and is subject to recall at any time.</p>		
MATERIAL		
FINISH		

NOTES

LETTER DEPTH OF WIDTH OF	3/16	.010	.025
HIGHT			
STROKE			
STROKE			

UNLESS OTHERWISE SPECIFIED  
 1-ENGRAVING TO BE 3/16 HIGH GOTHIC, WHITE FILLED.  
 2-LETTER GROUPS TO BE CENTERED ON HOLES.

ENGRAVING - FRONT VIEW

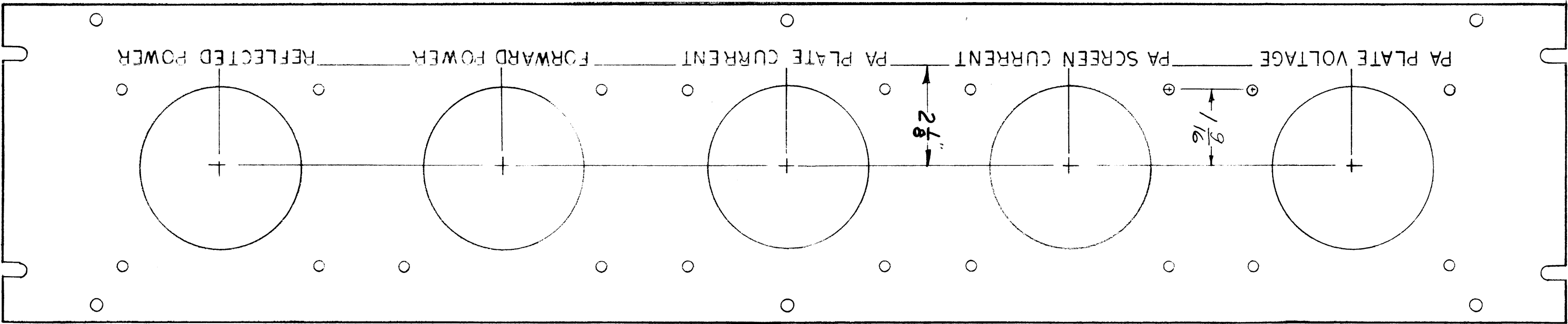

MARK TMC P/N (LD 2245)  
 1/8 HIGH GOTHIC W/LATEST  
 REV. LETTER. (ON REAR)

LD2245

SYM	DESCRIPTION	DATE	E.M.N. NO.	DRAFT	CHKD	APPD
Ø	ORIGINAL DESIGN FOR MODIFICATION	4-1-68	Ø			
X	EXP. RELEASE	11/9/68	#			

REVISIONS

REQ'D.	ITEM	PART NUMBER	DESCRIPTION	SYMBOL

REF. MS 5167

F. BUDETTI

LIST OF MATERIAL SK3290-LD1000

THE TECHNICAL MATERIEL CORP.

MAMARONECK, NEW YORK

MARKING, METER PANEL

QTY./UNIT	1	MODEL USED ON	BCT-10KA	ASS'Y. NO.	
SCALE		CODE	A		S 401-451
THE CONTENTS OF THIS DRAWING ARE THE EXCLUSIVE PROPERTY OF THE TECHNICAL MATERIEL CORP. ITS UNAUTHORIZED USE OR REPRODUCTION IN WHOLE OR IN PART IS STRICTLY FORBIDDEN.					
DECIMALS	X ± .05	FRACTIONS	± 1/64	TOLERANCES	AN LES ± .0030/
UNLESS OTHERWISE SPECIFIED	DIMENSIONS ARE IN INCHES AND INCLUDE CHEMICALLY APPLIED OR PLATED FINISHES				
DRAWN	DATE	CHECKED	DATE	ELECT. DES.	MECH. DES.
DATE	5-2-67	DATE	4-1-68	DATE	4-1-68
FINAL APPROVAL					
REV. LTR.		SHEET	47-68	DATE	4-1-68

5

4

3

2

1

REVISIONS						
ZONE	LTR	DESCRIPTION	DATE	E.M.N.NO	DRAFT	CHKD APPD
	X	EXP. RELEASE	1/9/68	+	HG	<i>[Signature]</i>
	<i>[Signature]</i>	ORIGINAL RELEASE	8/8/67	<i>[Signature]</i>		

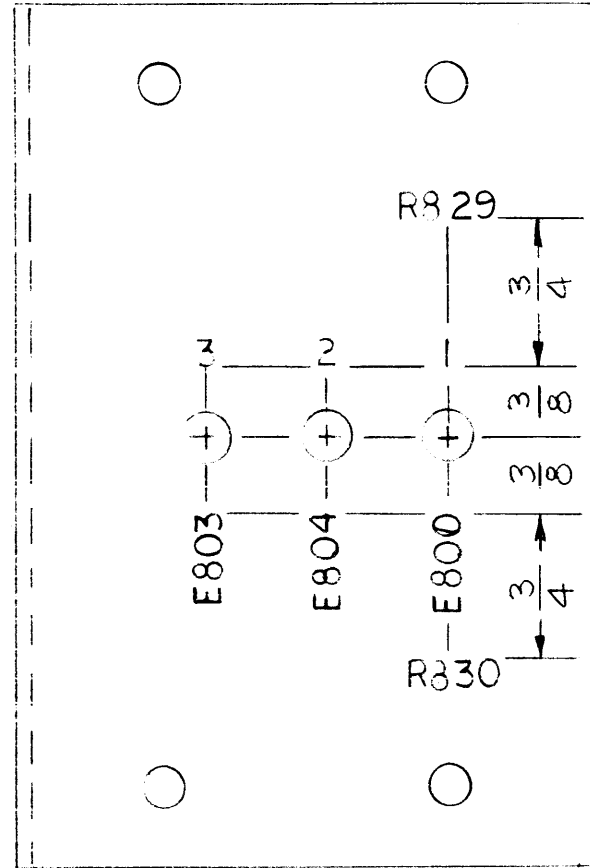

MARK TMC P/N  
 1/8 HIGH GOTHIC  
 W/LATEST REV.  
 LETTER.

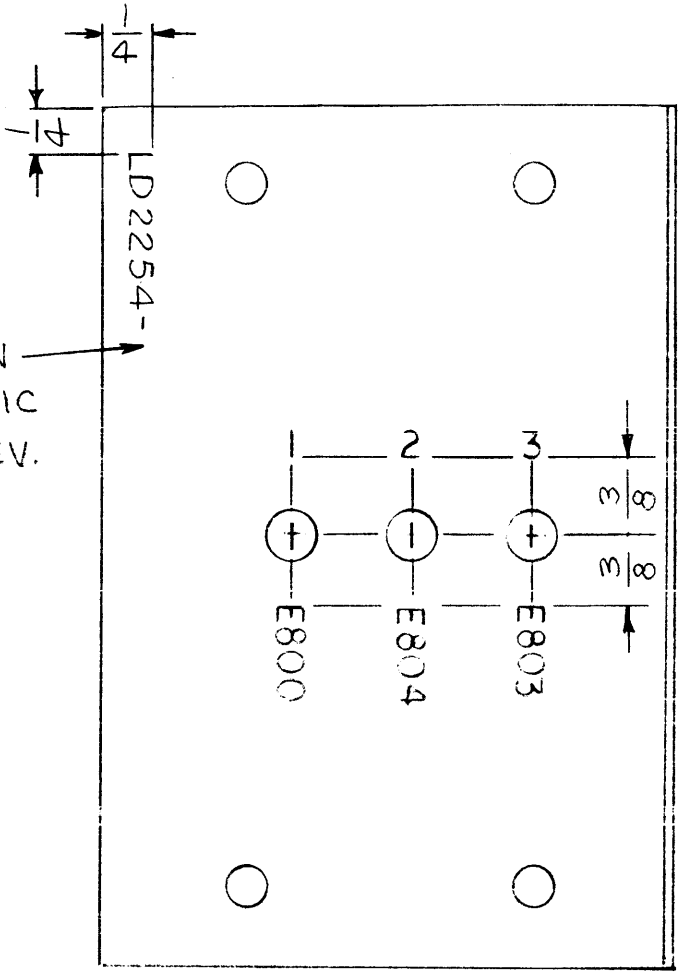

MARKING PROCESS: AS PER TMC SPECIFICATION S-727.  
 LETTERING: 1/8 HIGH BLACK GOTHIC, LOCATED AS SHOWN.

RF: MS5195-1

REQ'D	ITEM	PART NUMBER	DESCRIPTION	SYM.
	F. BUDETTI		LIST OF MATERIAL	
<p>FINAL APPROVAL <i>[Signature]</i> DATE 8/8/69</p> <p>MECH. DES. <i>[Signature]</i> DATE</p> <p>ELECT. DES. DATE</p> <p>CHECKED DATE</p> <p>DRAWN <i>[Signature]</i> DATE 8/8/69</p>				
<p><b>THE TECHNICAL MATERIEL CORP.</b>  MAMARONECK, NEW YORK</p>				
MARKING, PLATE, SIDE RIGHT				
SIZE	CODE IDENT. NO.	DWG NO.	ISSUE	
B	82679	LD 2254	<i>[Signature]</i>	
SCALE	1:1	SHEET	OF	

QTY / UNIT	MODEL USED ON	ASS'Y NO.
1	GPT-10KLF E	
APPLICATION		
CODE	S401-451	
A		
<p><b>NOTICE TO PERSONS RECEIVING THIS DRAWING</b>  <b>THE TECHNICAL MATERIEL CORPORATION</b> claims proprietary right in the material disclosed hereon. This drawing is issued in confidence for engineering information only and may not be reproduced or used to manufacture anything shown hereon without permission from <b>THE TECHNICAL MATERIEL CORPORATION</b> to the user. This drawing is loaned for mutual assistance and is subject to recall at any time.</p>		
MATERIAL		
FINISH		

UNLESS OTHERWISE SPECIFIED  
 DIMENSIONS ARE IN INCHES  
 AND INCLUDE CHEMICALLY APPLIED  
 OR PLATED FINISHES

DECIMALS	FRACTIONS
.X ± .05	1/64
.XX ± .01	TOLS. ANGLES
.XXX ± .005	0° -30'

5

4

3

2

1

5

4

3

2

1

REVISIONS						
ZONE	LTR	DESCRIPTION	DATE	E.M.N.NO	DRAFT	CHKD
	X	EXP. RELEASE	11-3-67		G.D.L	<i>[Signature]</i>
	Ø	ORIG. RELEASE FOR PROD.	11-3-67	Ø	RG	<i>[Signature]</i>

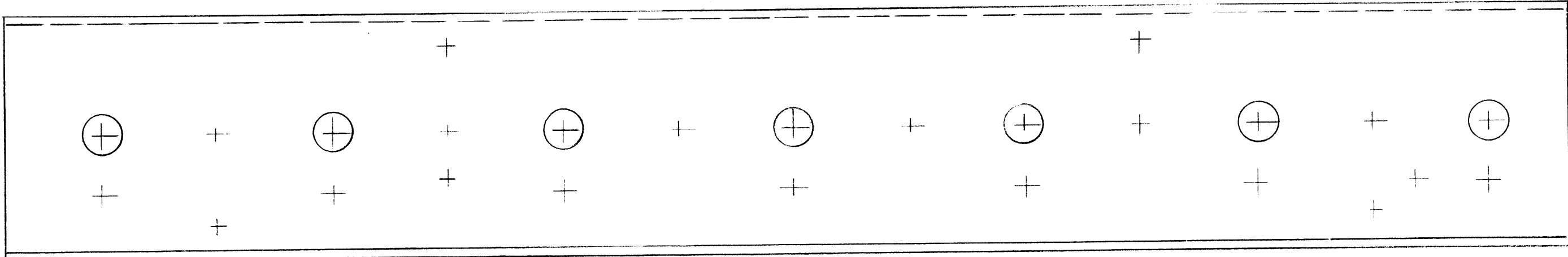
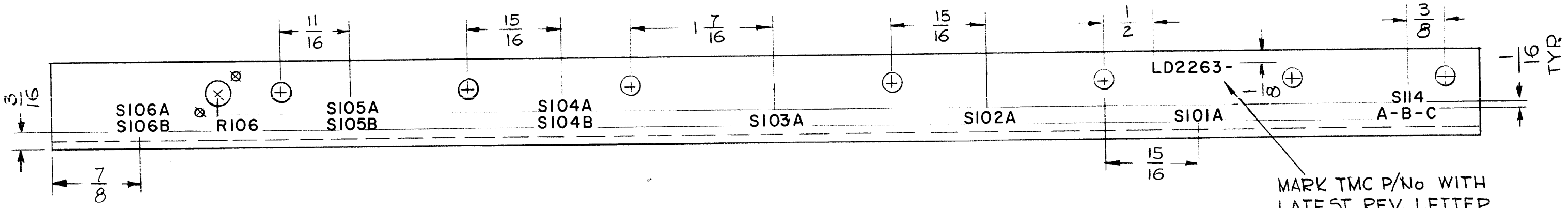

MARKING PROCESS: AS PER TMC SPECIFICATION S-727.

LETTERING: 1/8 HIGH BLACK GOTHIC, LOCATED AS SHOWN.

1	LFE-1	BMA 117
QTY / UNIT	MODEL USED ON	ASS'Y NO.
APPLICATION		
	CODE A	5401-451

**NOTICE TO PERSONS RECEIVING THIS DRAWING**  
 THE TECHNICAL MATERIEL CORPORATION claims proprietary right in the material disclosed hereon. This drawing is issued in confidence for engineering information only and may not be reproduced or used to manufacture anything shown hereon without permission from THE TECHNICAL MATERIEL CORPORATION to the user. This drawing is loaned for mutual assistance and is subject to recall at any time.

REF: MS6007

REQ'D	ITEM	PART NUMBER	DESCRIPTION	SYM.
		O-POSE	LIST OF MATERIAL	
THE TECHNICAL MATERIEL CORP. MAMARONECK, NEW YORK				
<b>MARKING, BRACKET, MTG SWITCH</b>				
SIZE	CODE IDENT. NO.	DWG NO.	ISSUE	
B	82679	LD2263	Ø	
SCALE	1:1		SHEET OF	

5

4

3

2

1

5

4

3

2

1

REVISIONS						
ZONE	LTR	DESCRIPTION	DATE	E.M.N.NO	DRAFT	CHKD APPD
	X	EXP. RELEASE	10.31.67		HZ.	<i>[Signature]</i>
	Ø	ORIG. RELEASE	12-4-68			SG <i>[Signature]</i>

LD 2265-2

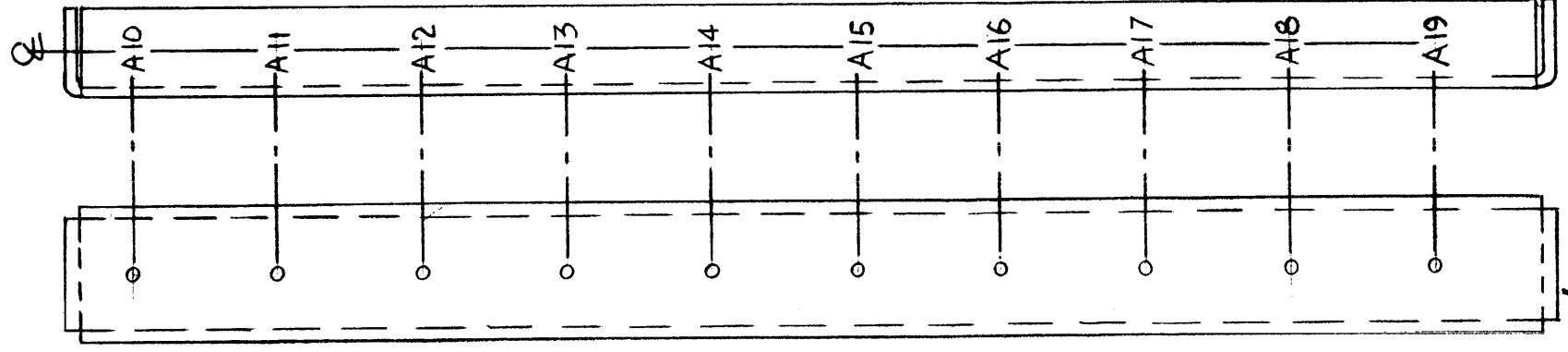

MARK TMC P/N LD 2265 - -  
 1/8 HIGH GOTHIC W/LATEST  
 REV. LETTER (ON INSIDE)

MARKING PROCESS: AS PER TMC SPECIFICATION S-727.  
 LETTERING: 1/8 HIGH BLACK GOTHIC, LOCATED AS SHOWN.

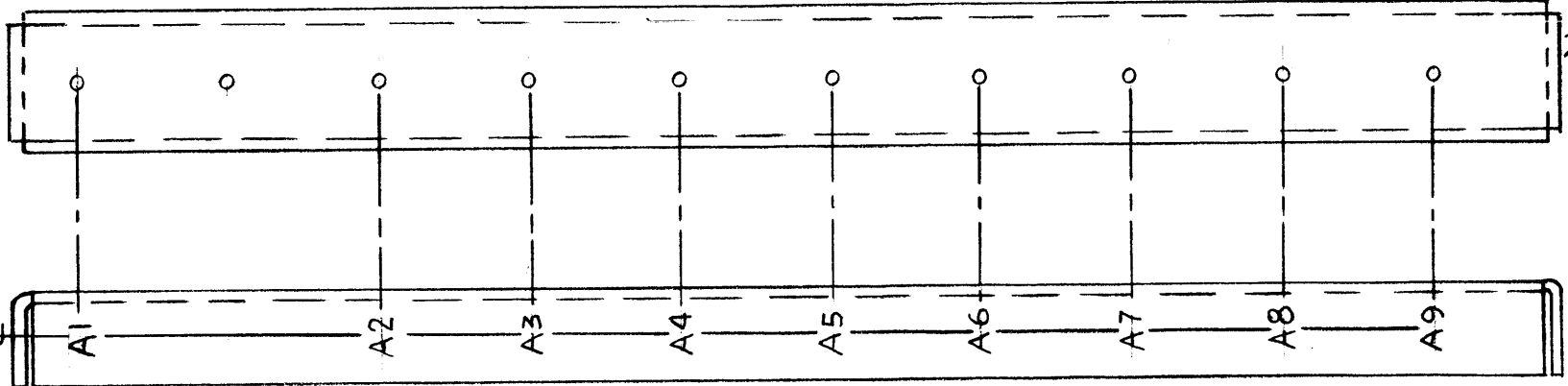

LD 2265-1

REF: MS 5234

IEA	RT14-3	
QTY / UNIT	MODEL USED ON	ASS'Y NO.
APPLICATION		
	CODE	S401-451
	A	

**NOTICE TO PERSONS RECEIVING THIS DRAWING**  
 THE TECHNICAL MATERIEL CORPORATION claims proprietary right in the material disclosed hereon. This drawing is issued in confidence for engineering information only and may not be reproduced or used to manufacture anything shown hereon without permission from THE TECHNICAL MATERIEL CORPORATION to the user. This drawing is loaned for mutual assistance and is subject to recall at any time.

UNLESS OTHERWISE SPECIFIED DIMENSIONS ARE IN INCHES AND INCLUDE CHEMICALLY APPLIED OR PLATED FINISHES	
DECIMALS .X ± .05 .XX ± .01 .XXX ± .005	FRACTIONS 1/64 TOLS. ANGLES 0° -30'
MATERIAL	
FINISH	

REQ'D	ITEM	PART NUMBER	DESCRIPTION	SYM.
	F. EATON		LIST OF MATERIAL	
FINAL APPROVAL <i>[Signature]</i>			DATE 12/3/68	THE TECHNICAL MATERIEL CORP. MAMARONECK, NEW YORK
MECH. DES.			DATE	
ELECT. DES.			DATE	
CHECKED <i>[Signature]</i>			DATE 10/31/67	MARKING, SUPPORT CHANNEL
DRAWN <i>[Signature]</i>			DATE 10.31.67	
SIZE	CODE IDENT. NO.	DWG NO.	ISSUE	
B	82679	LD 2265	Ø	
SCALE 1:1		SHEET 1 OF 1		

5

4

3

2

1

5

4

3

2

1

REVISIONS							
ZONE	LTR	DESCRIPTION	DATE	E.M.N.NO	DRAFT	CHKD	APRD
	X	EXP. RELEASE	9-12-67		GDL	<i>[Signature]</i>	<i>[Signature]</i>
	Ø	ORIGINAL RELEASE	11-8-68	Ø	HS	<i>[Signature]</i>	<i>[Signature]</i>
	A	RISER CARD #A3 REVERSED	4-28-69	19394	GE	<i>[Signature]</i>	<i>[Signature]</i>

D

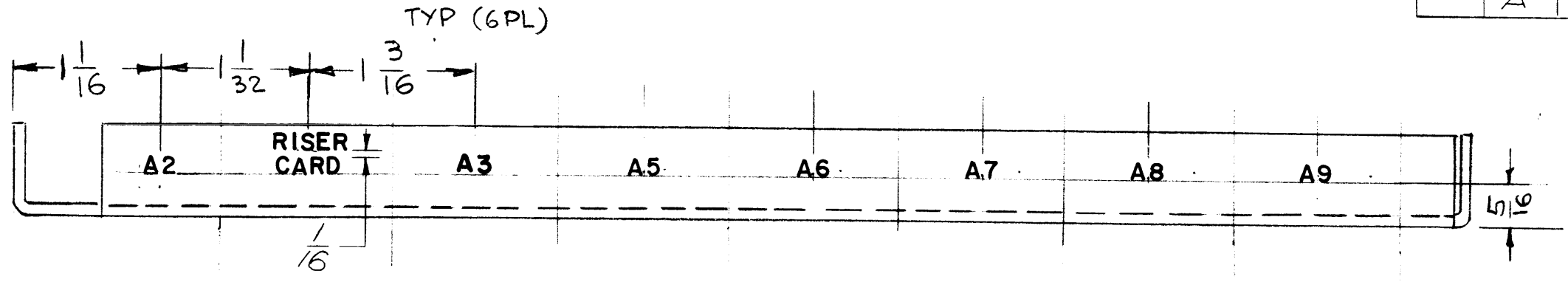

C

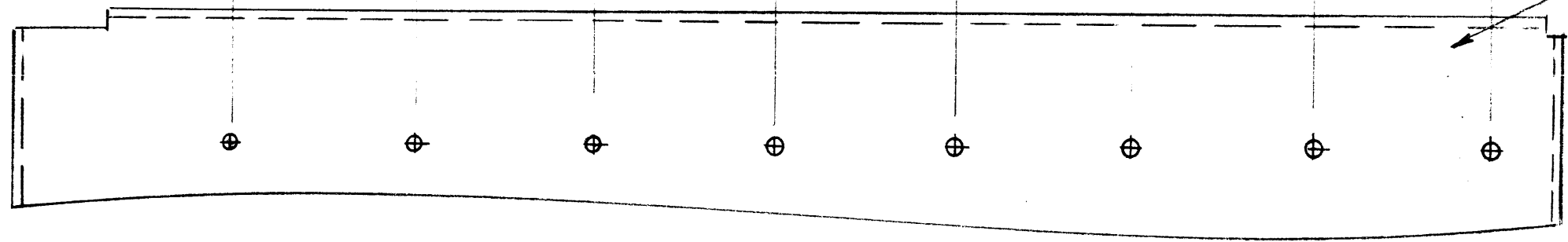

MARK TMC P/N (LD2275) 1/8 HIGH GOTHIC W/LATEST REV. LETTER.

B

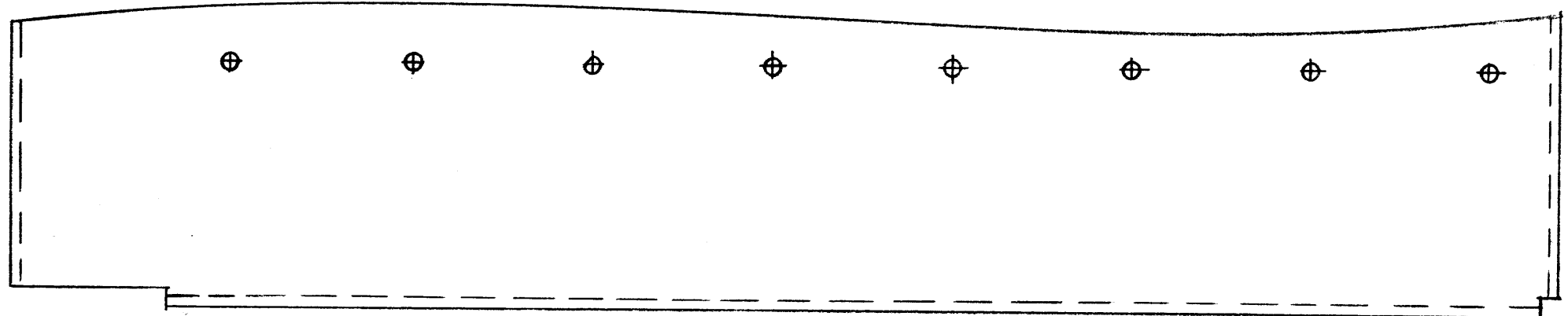

MARKING PROCESS: AS PER TMC SPECIFICATION S-727.  
LETTERING: 1/8 HIGH BLACK GOTHIC, LOCATED AS SHOWN.

REF: MS5279

A

QTY / UNIT	MODEL USED ON	ASS'Y NO.
	HFRB-4	
APPLICATION		
S401-451	CODE A	S401-451

**NOTICE TO PERSONS RECEIVING THIS DRAWING**  
THE TECHNICAL MATERIEL CORPORATION claims proprietary right in the material disclosed hereon. This drawing is issued in confidence for engineering information only and may not be reproduced or used to manufacture anything shown hereon without permission from THE TECHNICAL MATERIEL CORPORATION to the user. This drawing is loaned for mutual assistance and is subject to recall at any time.

UNLESS OTHERWISE SPECIFIED DIMENSIONS ARE IN INCHES AND INCLUDE CHEMICALLY APPLIED OR PLATED FINISHES

DECIMALS	FRACTIONS
.X ± .05	1/64
.XX ± .01	TOLS. ANGLES
.XXX ± .005	0° - 30'

MATERIAL

FINISH

REQ'D	ITEM	PART NUMBER	DESCRIPTION	SYM.																														
		HOGAN (ZETENA)	LIST OF MATERIAL SK 3252-003-12																															
<table border="1"> <tr> <td colspan="2">SIGNATURE APPROVAL</td> <td>DATE</td> </tr> <tr> <td colspan="2"><i>[Signature]</i></td> <td>11-5-68</td> </tr> <tr> <td colspan="2">MECH. DES.</td> <td>DATE</td> </tr> <tr> <td colspan="2">M. ZETENA</td> <td></td> </tr> <tr> <td colspan="2">ELECT. DES.</td> <td>DATE</td> </tr> <tr> <td colspan="2"></td> <td></td> </tr> <tr> <td>CHECKED</td> <td>DATE</td> <td></td> </tr> <tr> <td>CM</td> <td>11/5/68</td> <td></td> </tr> <tr> <td>DRAWN</td> <td>DATE</td> <td></td> </tr> <tr> <td>G.D.L.</td> <td>9-12-67</td> <td></td> </tr> </table>					SIGNATURE APPROVAL		DATE	<i>[Signature]</i>		11-5-68	MECH. DES.		DATE	M. ZETENA			ELECT. DES.		DATE				CHECKED	DATE		CM	11/5/68		DRAWN	DATE		G.D.L.	9-12-67	
SIGNATURE APPROVAL		DATE																																
<i>[Signature]</i>		11-5-68																																
MECH. DES.		DATE																																
M. ZETENA																																		
ELECT. DES.		DATE																																
CHECKED	DATE																																	
CM	11/5/68																																	
DRAWN	DATE																																	
G.D.L.	9-12-67																																	
<b>THE TECHNICAL MATERIEL CORP.</b> MAMARONECK, NEW YORK																																		
<b>MARKING, REAR CHASSIS PLATE</b>																																		
SIZE	CODE IDENT. NO.	DWG NO.	ISSUE																															
B	82679	LD 2275	A																															
SCALE	1:1	SHEET	OF																															

5

4

3

2

1



5

4

3

2

REVISIONS

ZONE	LTR	DESCRIPTION	DATE	E.M.N.NO	DRAFT	CHKD	APPD
	X	EXP. RELEASE	1-4-67		GDL	<i>[Signature]</i>	<i>[Signature]</i>
	Ø	ORIGINAL RELEASE FOR PRODUCTION	4-1-68	Ø	<i>[Signature]</i>	<i>[Signature]</i>	<i>[Signature]</i>
	A	R200 WAS R301	11/23/71	20473	GE	<i>[Signature]</i>	<i>[Signature]</i>

MARK TMC P/No W/LATEST REVISION LETTER

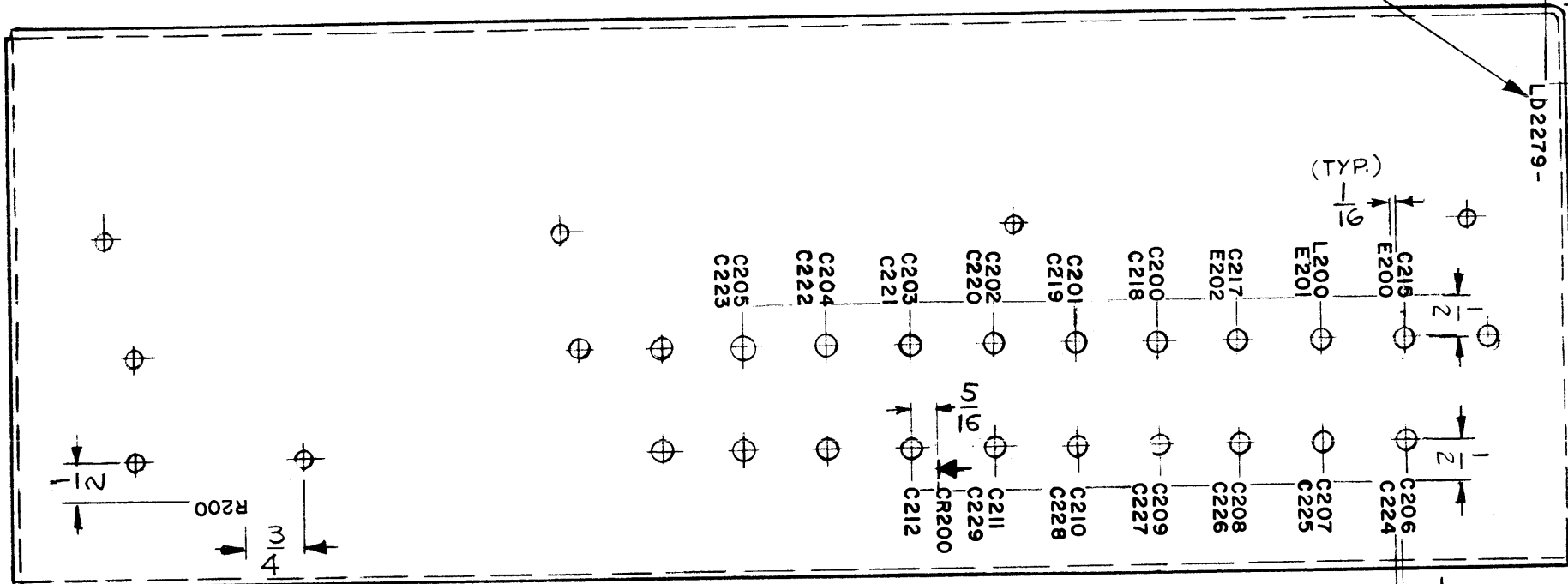

EXTERIOR VIEW SHOWN

MARKING PROCESS: AS PER TMC SPECIFICATION S-727.  
 LETTERING: 1/8 HIGH BLACK GOTHIC, LOCATED AS SHOWN.

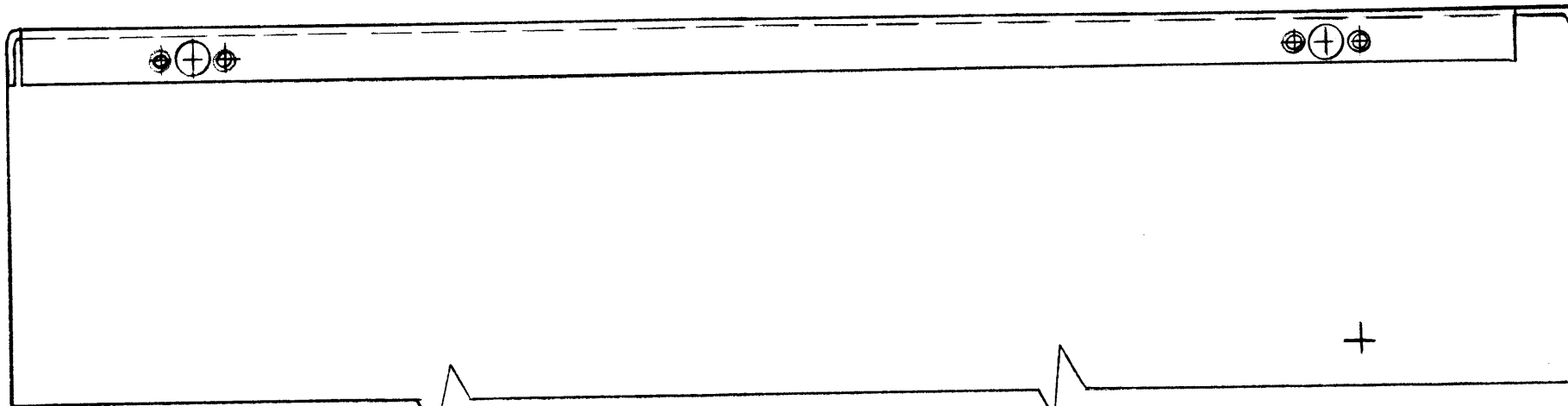

REF: MS5174

1	MFTR-10KE5	AX5142
1	BCT-IOKA	
QTY / UNIT	MODEL USED ON	ASS'Y NO.
APPLICATION		
	CODE A	S401-451

NOTICE TO PERSONS RECEIVING THIS DRAWING  
 THE TECHNICAL MATERIEL CORPORATION claims proprietary right in the material disclosed hereon. This drawing is issued in confidence for engineering information only and may not be reproduced or used to manufacture anything shown hereon without permission from THE TECHNICAL MATERIEL CORPORATION to the user. This drawing is loaned for mutual assistance and is subject to recall at any time.

UNLESS OTHERWISE SPECIFIED DIMENSIONS ARE IN INCHES AND INCLUDE CHEMICALLY APPLIED OR PLATED FINISHES

DECIMALS .X ± .05 .XX ± .01 .XXX ± .005  
 FRACTIONS 1/64  
 TOLS. ANGLES 0° -30'

MATERIAL FINISH

REQ'D	ITEM	PART NUMBER	DESCRIPTION	SYM.
F. BUDETTI		LIST OF MATERIAL		
FINAL APPROVAL		DATE	THE TECHNICAL MATERIEL CORP. MAMARONECK, NEW YORK	
MECH. DES.		DATE	MARKING, CHASSIS MAIN (LFE)	
ELECT. DES.		DATE	SIZE B	
CHECKED		DATE	CODE IDENT. NO. 82679	DWG NO. LD2279
DRAWN G.D.L.		DATE 1-4-67	ISSUE A	
SCALE 1:2		SHEET 1 OF 1		

REVISIONS							
ZONE	LTR	DESCRIPTION	DATE	E.M.N.NO	DRAFT	CHKD	APPD
	X	EXP. RELEASE	1/8/68	+	HY		
	X1	C331 DELETED	4/1/68	X1	HA	HO	
	Ø	ORIGINAL RELEASE FOR PRODUCTION	4/1/68	Ø	HA		

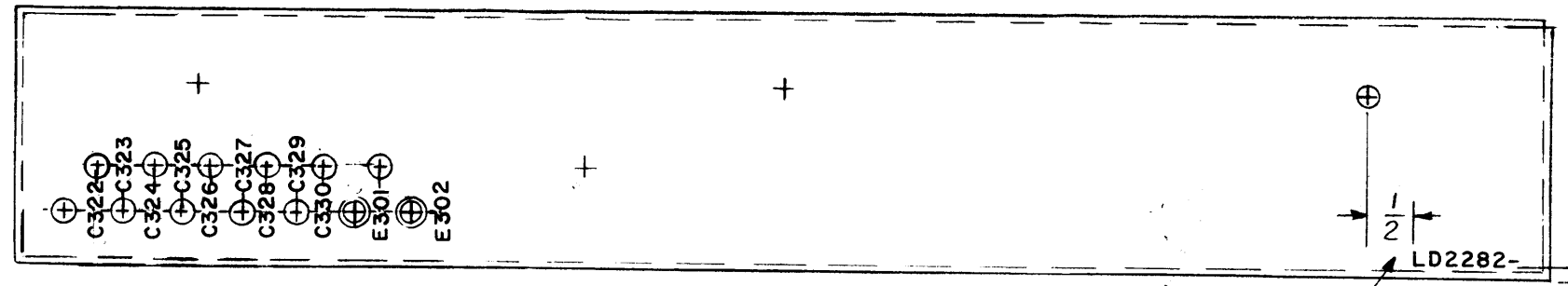

MARK TMC P/N 1/8 HIGH  
GOTHIC W/LATEST REV.  
LETTER.

MARKING PROCESS: AS PER TMC SPECIFICATION S-727.  
LETTERING: 1/8 HIGH BLACK GOTHIC, LOCATED AS SHOWN.

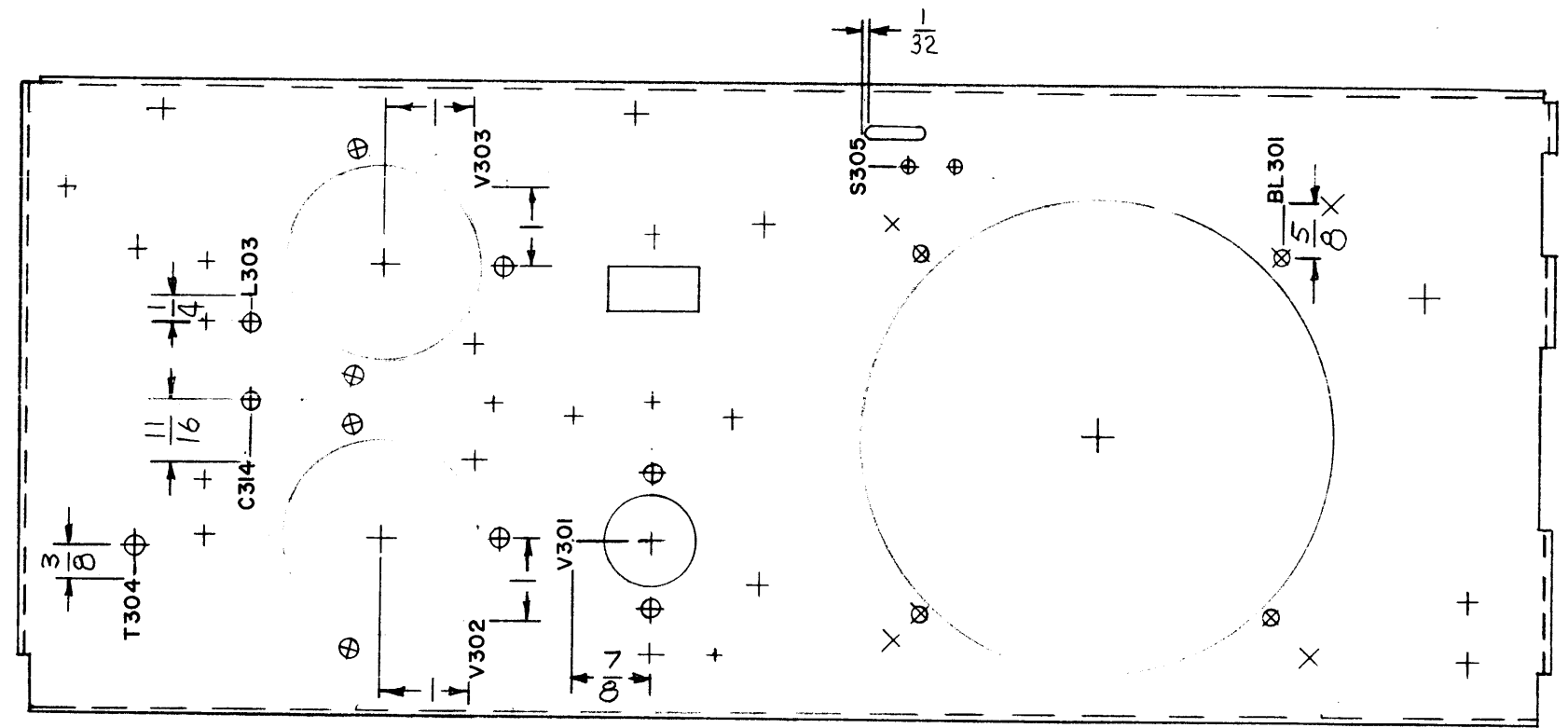

REF: MS5247

REQ'D ITEM	PART NUMBER	DESCRIPTION	SYM.		
F. BUDETTI LIST OF MATERIAL					
FINAL APPROV. <i>[Signature]</i>	DATE 4-1-68	<b>THE TECHNICAL MATERIEL CORP.</b> MAMARONECK, NEW YORK  <b>MARKING, CHASSIS,  DRIVER, RF</b>			
MECH. DES. <i>[Signature]</i>	DATE 4-1-68				
ELECT. DES. <i>[Signature]</i>	DATE 4-1-68				
CHECKED <i>[Signature]</i>	DATE 4-1-68				
DRAWN <i>[Signature]</i>	DATE 1/8/68	SIZE B	CODE IDENT. NO. 82679	DWG NO. LD2282	ISSUE Ø
SCALE 1:2		SHEET OF			

1	BCT-10KA	AX683
QTY / UNIT	MODEL USED ON	ASS'Y NO.
APPLICATION		
	CODE A	S401-451
<b>NOTICE TO PERSONS RECEIVING THIS DRAWING</b> THE TECHNICAL MATERIEL CORPORATION claims proprietary right in the material disclosed hereon. This drawing is issued in confidence for engineering information only and may not be reproduced or used to manufacture anything shown hereon without permission from THE TECHNICAL MATERIEL CORPORATION to the user. This drawing is loaned for mutual assistance and is subject to recall at any time.		
FINISH		

REVISIONS						
ZONE	LTR	DESCRIPTION	DATE	E.M.N.NO	DRAFT	CHKD APPD
	X	EXP. RELEASE	1.8.68		A.P.	<i>[Signature]</i> <i>[Signature]</i>
	∅	ORIGINAL RELEASE FOR PRODUCTION	5.7.68	∅	H.S.	<i>[Signature]</i>

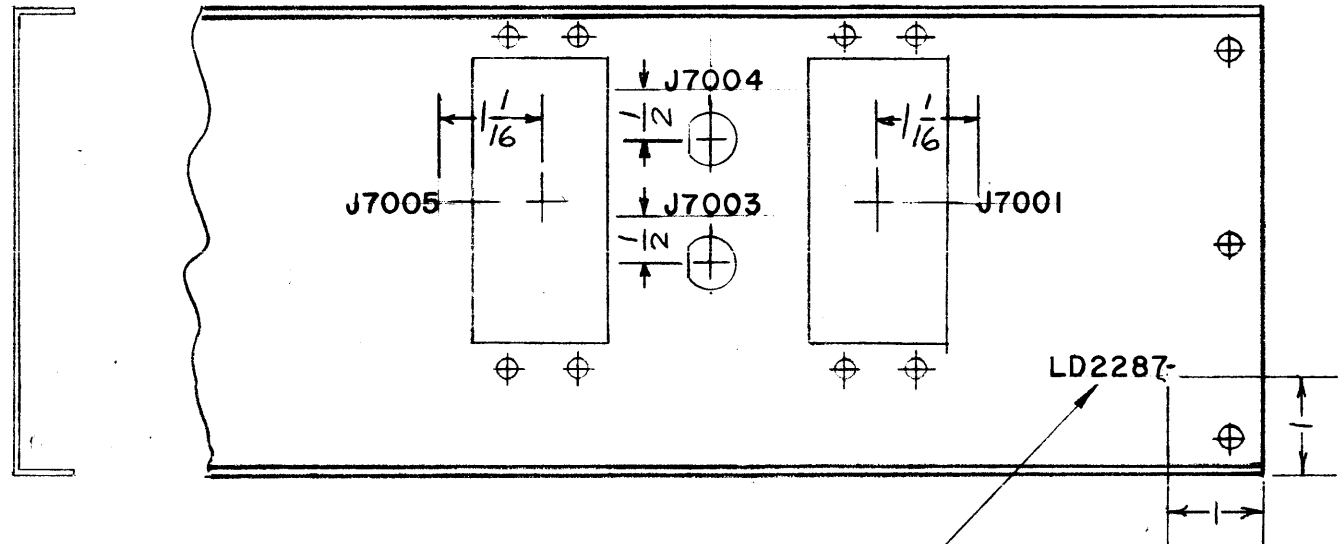
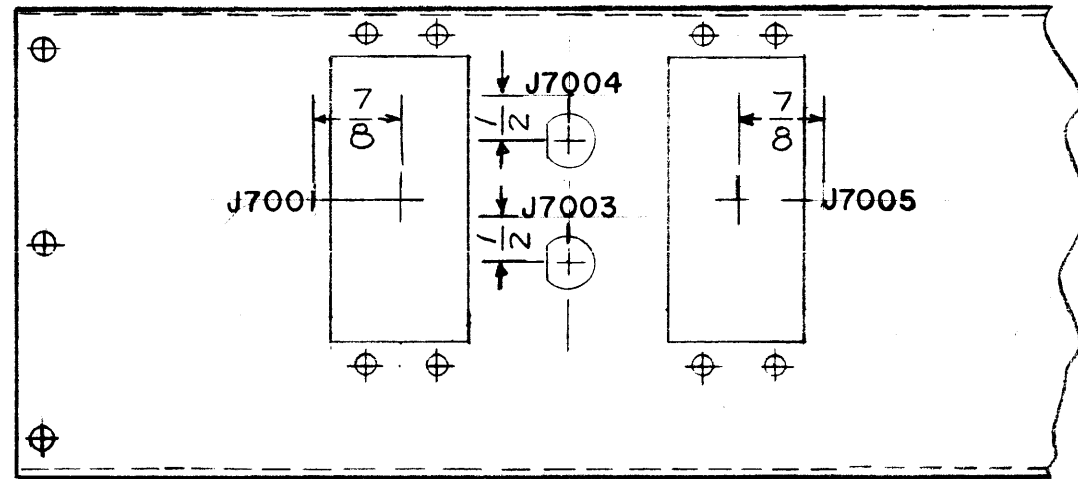

MARK TMC P/N  $\frac{1}{8}$  HIGH GOTHIC  
W/LATEST REV. LETTER

MARKING PROCESS AS PER TMC SPECIFICATION S-727  
LETTERING:  $\frac{1}{8}$  HIGH BLACK GOTHIC, LOCATED AS SHOWN.

REF: MS5311

1	SWCD-3K	
QTY / UNIT	MODEL USED ON	ASS'Y NO.
APPLICATION		
	CODE A	5401-451

**NOTICE TO PERSONS RECEIVING THIS DRAWING**  
THE TECHNICAL MATERIEL CORPORATION claims proprietary right in the material disclosed hereon. This drawing is issued in confidence for engineering information only and may not be reproduced or used to manufacture anything shown hereon without permission from THE TECHNICAL MATERIEL CORPORATION to the user. This drawing is loaned for mutual assistance and is subject to recall at any time.

UNLESS OTHERWISE SPECIFIED  
DIMENSIONS ARE IN INCHES  
AND INCLUDE CHEMICALLY APPLIED  
OR PLATED FINISHES

DECIMALS	FRACTIONS
.X ± .05	1/64
.XX ± .01	TOLS. ANGLES
.XXX ± .005	0° -30'

MATERIAL

FINISH

REQ'D	ITEM	PART NUMBER	DESCRIPTION	SYM.
	BUDETTI		LIST OF MATERIAL	
THE TECHNICAL MATERIEL CORP. MAMARONECK, NEW YORK				
MARKING, PLATE, REAR				
SIZE	CODE IDENT. NO.	DWG NO.	ISSUE	
B	82679	LD2287	∅	
SCALE	SHEET			OF

REVISIONS						
ZONE	LTR	DESCRIPTION	DATE	E.M.N.NO	DRAFT	CHKD APPD
	X	EXP. RELEASE	1.10.68		A.P.	<i>[Signature]</i> <i>[Signature]</i>
	Ø	ORIGINAL RELEASE FOR PRODUCTION	5.7.68	Ø	<i>[Signature]</i>	<i>[Signature]</i>

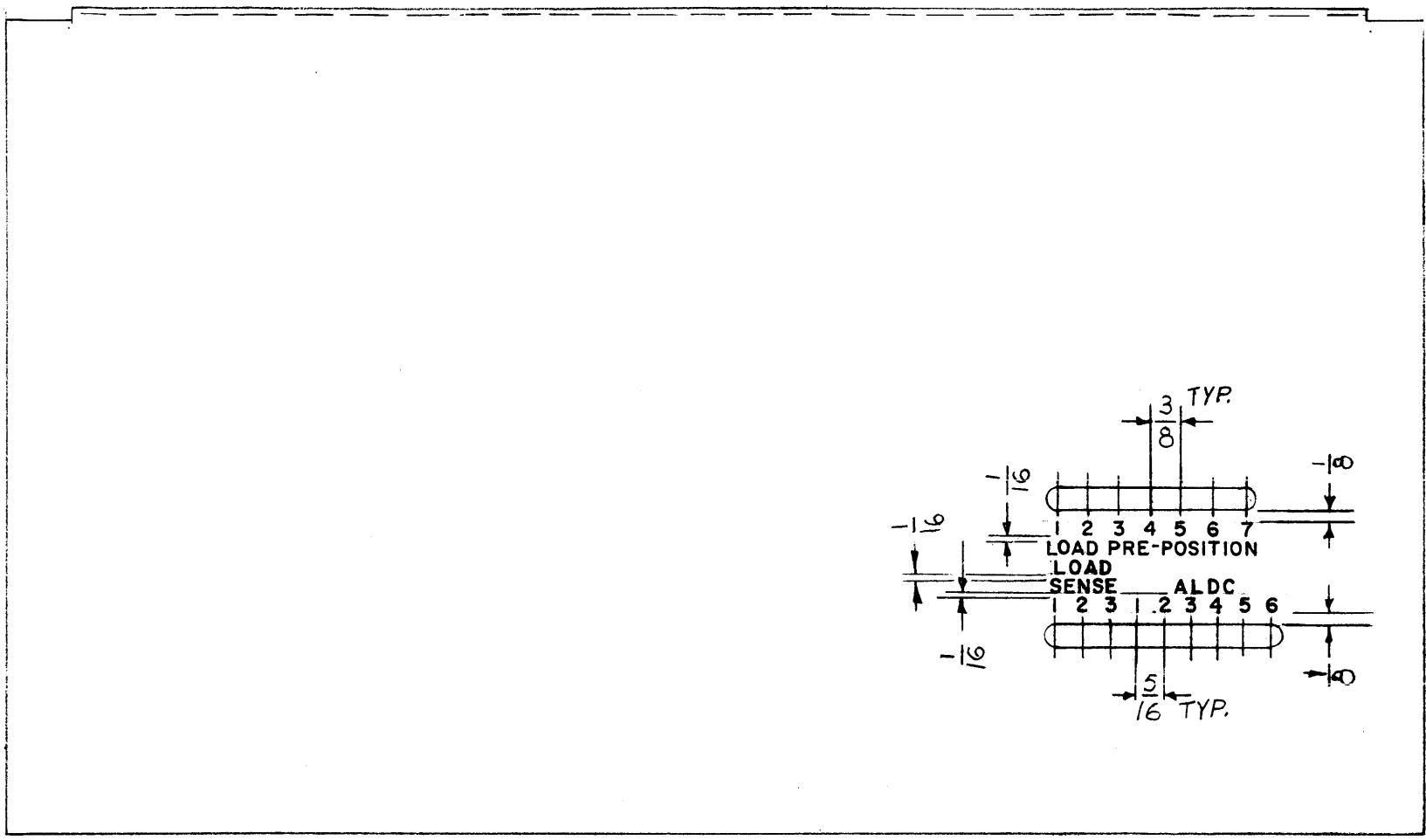

← MARK TMC P/N (LD2288-)  
 1/8 HIGH GOTHIC  
 W/LATEST REV. LETTER  
 (ON OTHER SIDE)

**MARKING PROCESS: AS PER TMC SPECIFICATION S-727.**  
**LETTERING: 1/8 HIGH BLACK GOTHIC, LOCATED AS SHOWN.**

REF: MS 5313

REQ'D	ITEM	PART NUMBER	DESCRIPTION	SYM.
	BUDETTI LIST OF MATERIAL			
<b>THE TECHNICAL MATERIEL CORP.</b> MAMARONECK, NEW YORK				
MARKING, COVER BOTTOM AS PER TMC SPEC. S-727				
SIZE	CODE IDENT. NO.	DWG NO.	ISSUE	
B	82679	LD2288	Ø	
SCALE DO NOT SCALE			SHEET OF	

UNLESS OTHERWISE SPECIFIED DIMENSIONS ARE IN INCHES AND INCLUDE CHEMICALLY APPLIED OR PLATED FINISHES		FINAL APPROVAL <i>[Signature]</i>	DATE 1-10-68
DECIMALS .X ± .05 .XX ± .01 .XXX ± .005	FRACTIONS 1/64 ANGLES 0° .30'	MECH/DES. A. PETROCCA	DATE 5-7-68
MATERIAL		ELECT. DES. <i>[Signature]</i>	DATE 5-7-68
FINISH		CHECKED <i>[Signature]</i>	DATE 1-10-68
DRAWN <i>[Signature]</i>		DATE 1-10-68	

1	SWCD-3K	ASS'Y NO.
QTY / UNIT	MODEL USED ON	ASS'Y NO.
APPLICATION		
	CODE A	5401-451
NOTICE TO PERSONS RECEIVING THIS DRAWING THE TECHNICAL MATERIEL CORPORATION claims proprietary right in the material disclosed hereon. This drawing is issued in confidence for engineering information only and may not be reproduced or used to manufacture anything shown hereon without permission from THE TECHNICAL MATERIEL CORPORATION to the user. This drawing is loaned for mutual assistance and is subject to recall at any time.		