

REVISIONS						
ZONE	LTR	DESCRIPTION	DATE	E.M.N.NO	DRAFT	CHKD APPD
	XI	REV & UPDATED	3/11/68	+	HG	[Signature]
	Ø	ORIG. RELEASE FOR PROD	2-13-69	Ø	RG	[Signature]
	A	REVERSE R109 & R110	5/27/69	19466	GE	[Signature] FB

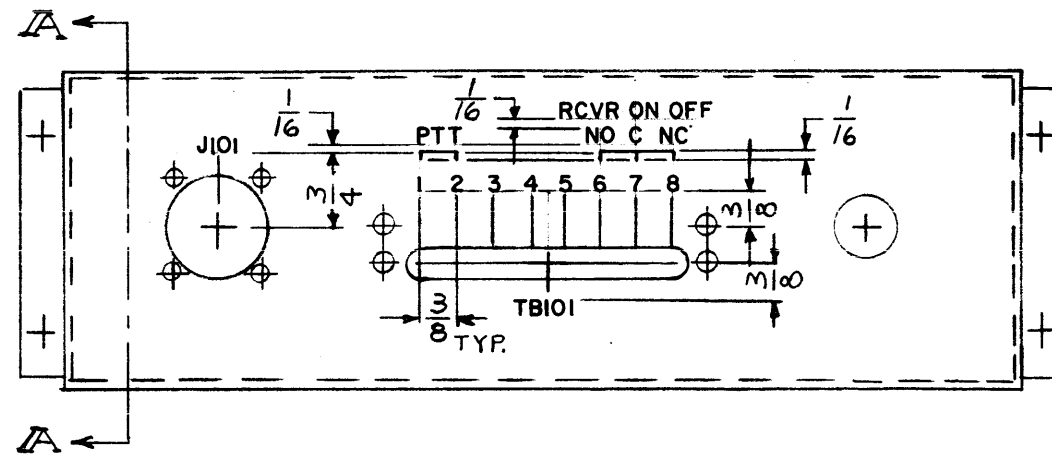

OUTSIDE, REAR

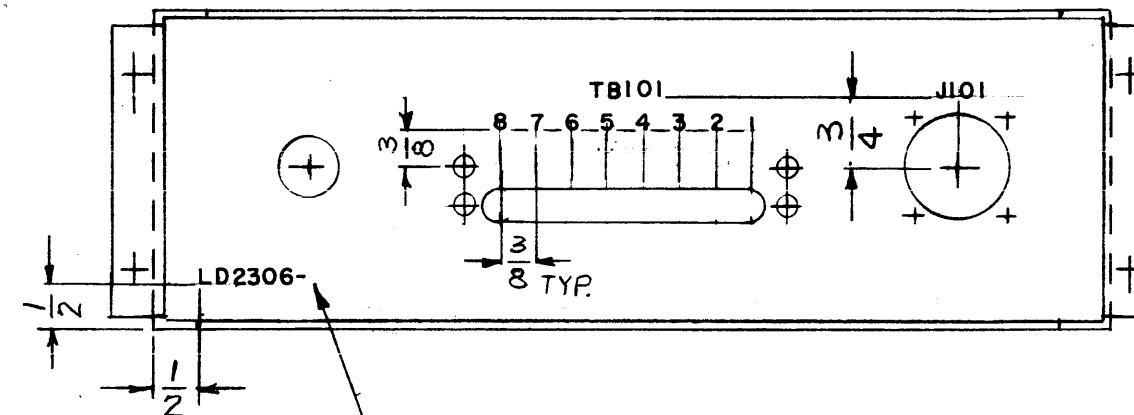

INSIDE, REAR

MARK TMC P/N
 1/8 HIGH GOTHIC
 W/LATEST REV.
 LETTER

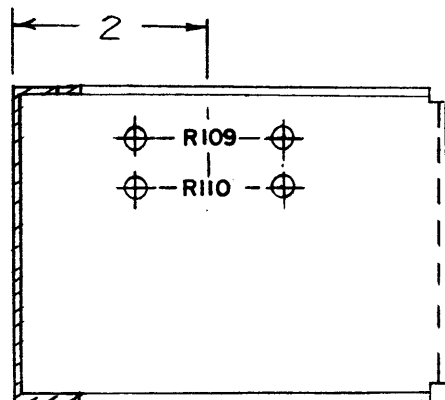

SECTION - A-A

MARKING PROCESS: AS PER TMC SPECIFICATION S-727
 LETTERING: 1/8 HIGH BLACK GOTHIC, LOCATED AS SHOWN

1	AX5031 (KIT-32)	
QTY / UNIT	MODEL USED ON	ASS'Y NO.
APPLICATION		
	CODE	S401-451

NOTICE TO PERSONS RECEIVING THIS DRAWING
 THE TECHNICAL MATERIEL CORPORATION claims proprietary right in the material disclosed hereon. This drawing is issued in confidence for engineering information only and may not be reproduced or used to manufacture anything shown hereon without permission from THE TECHNICAL MATERIEL CORPORATION to the user. This drawing is loaned for mutual assistance and is subject to recall at any time.

REF: MS5366

UNLESS OTHERWISE SPECIFIED DIMENSIONS ARE IN INCHES AND INCLUDE CHEMICALLY APPLIED OR PLATED FINISHES	
DECIMALS .X ± .05 .XX ± .01 .XXX ± .005	FRACTIONS 1/64 TOLS. ANGLES 0° .30'
MATERIAL	FINISH

REQ'D	ITEM	PART NUMBER	DESCRIPTION	SYM.
F. BUDETTI LIST OF MATERIAL				
THE TECHNICAL MATERIEL CORP. MAMARONECK, NEW YORK				
MARKING, CHASSIS, WRAPAROUND				
SIZE	CODE IDENT. NO.	DWG NO.	ISSUE	
B	82679	LD2306	A	
SCALE 1/2			SHEET OF	

THE TECHNICAL MATERIEL CORPORATION
MAMARONECK NEW YORK

ANTENNA COUPLER MODEL RAC-48

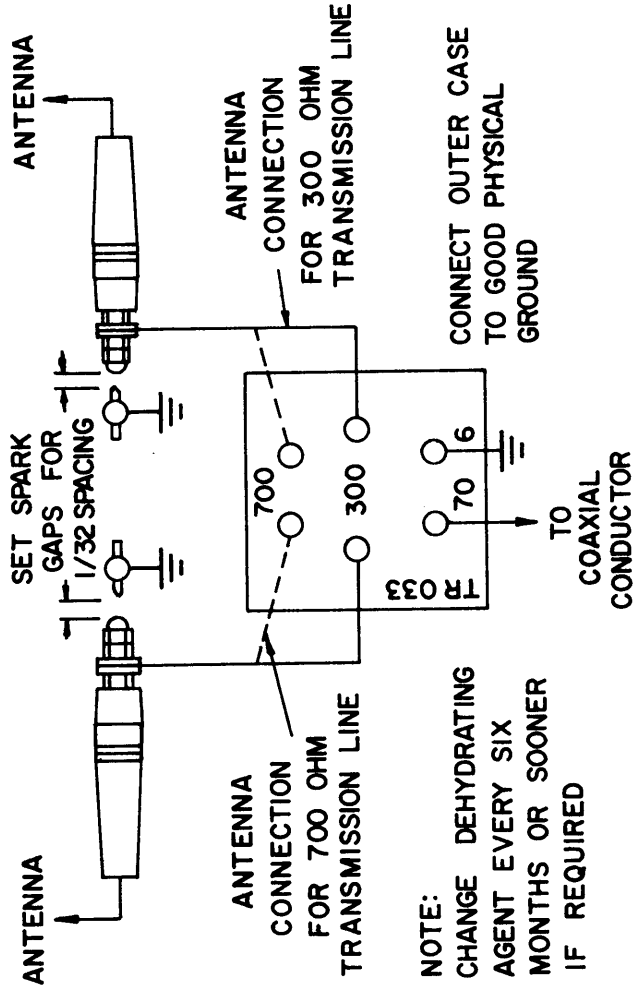

NOTE:
CHANGE DEHYDRATING
AGENT EVERY SIX
MONTHS OR SOONER
IF REQUIRED

- NOTE:
1. ALL LETTERING AND ARTWORK TO BE BLACK ON ALUMINUM BACKGROUND WITH ADHESIVE BACKING
 2. REPRODUCTION METHOD: AS PER TMC SPEC S1222

QTY / UNIT	MODEL USED ON	ASSY NO.
1	RAC 48	
APPLICATION		
CODE		

NOTICE TO PERSONS RECEIVING THIS DRAWING
THE TECHNICAL MATERIEL CORPORATION claims proprietary right in the material disclosed hereon. This drawing is issued in confidence for engineering information only and may not be reproduced or used to manufacture anything shown hereon without permission from THE TECHNICAL MATERIEL CORPORATION to the user. This drawing is loaned for mutual assistance and is subject to recall at any time.

UNLESS OTHERWISE SPECIFIED DIMENSIONS ARE IN INCHES AND INCLUDE CHEMICALLY APPLIED OR PLATED FINISHES		FINAL APPROVAL		DATE
DECIMALS .X ± .05 .XX ± .01 .XXX ± .005		MECH. DES.		DATE
FRACTIONS 1/64		ELECT. DES.		DATE
TOLS. ANGLES 0°-30°		CHECKED		DATE
MATERIAL		DRAWN		DATE
AS NOTED		EVANGELIST		7-1-70
FINISH		SCALE		1:1
AS NOTED		SIZE		B
		CODE IDENT. NO.		82679
		DWG NO.		LD 2313
		ISSUE		A
		SHEET		1
		OF		

THE TECHNICAL MATERIEL CORP.
MAMARONECK, NEW YORK

DIAGRAM SCHEMATIC

REVISIONS				
ZONE	LTR	DESCRIPTION	E.M.N.NO	DATE
	A	REDRAWN	1993	1-7-70

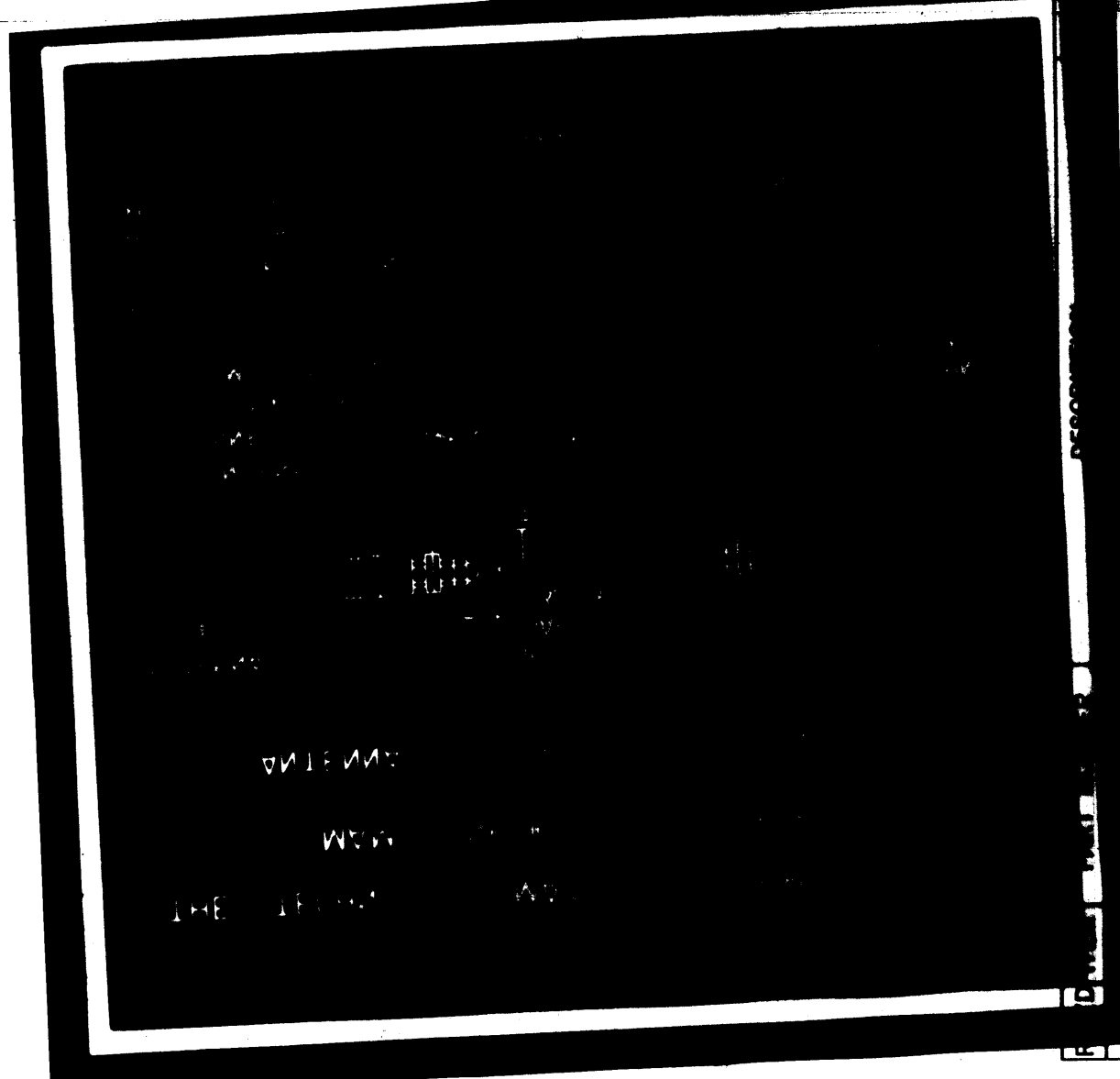

5 LD 2316

4

3

2

1

D

C

B

A

D

C

B

A

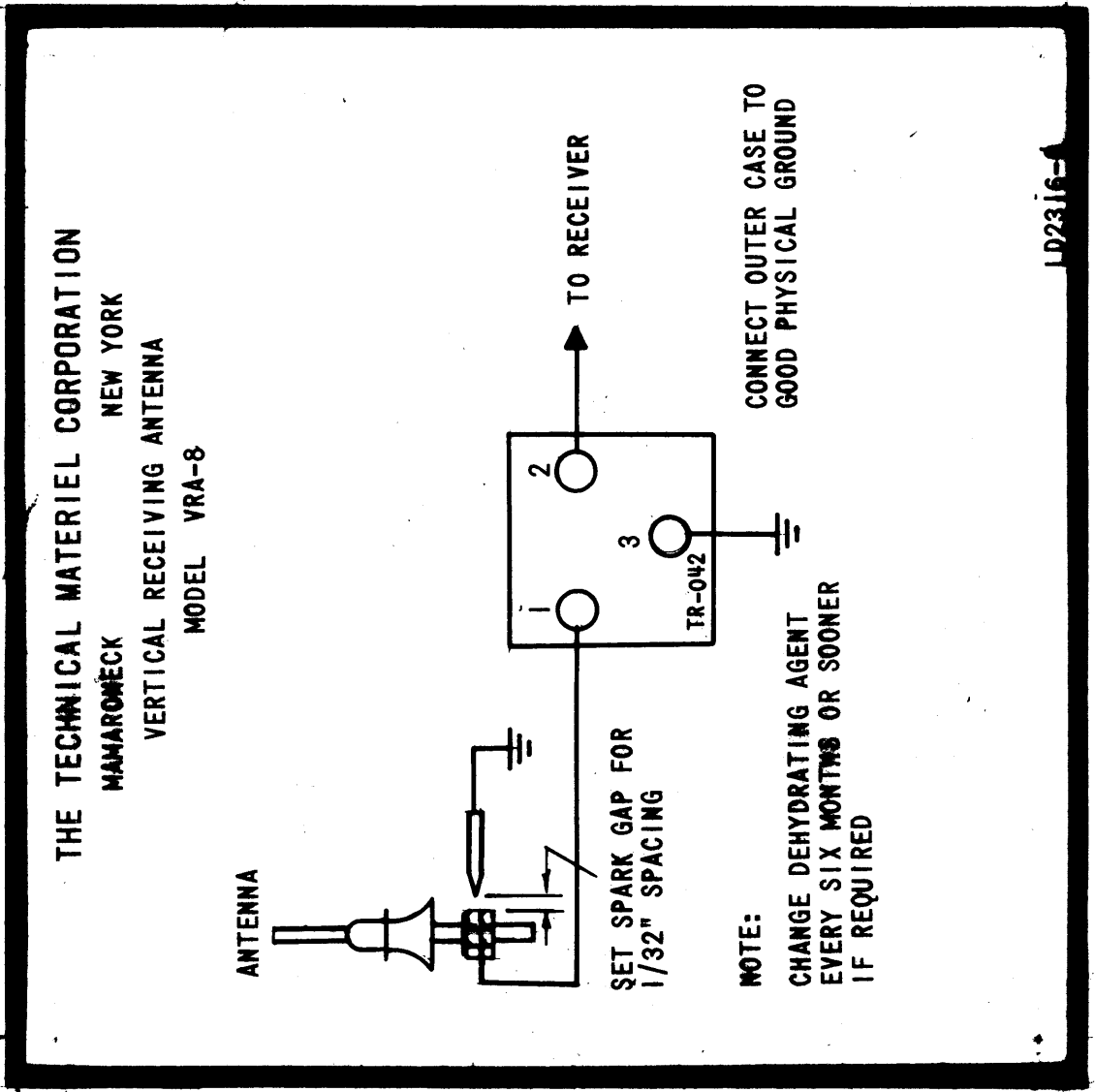

MARK TMC P/N WITH LATEST REVISION LETTER

-OBSOLETE -
USE LD 2340-A

REVISIONS

ZONE	LTR	DESCRIPTION	DATE	E.M.N.NO	DRAFT	CHKD	APPD
	X	EXPERIMENTAL RELEASE	4/21/68	K	C.V.	JW	HO
	Ø	ORIGINAL RELEASE	7/23/68	Ø			
	A	NOTE "OBSOLETE" ADD	6-27-91		GDL		

NOTE:

- ALL LETTERING AND ARTWORK TO BE BLACK ON ALUMINUM BACKGROUND.
- PRINT ON PHOTO-SENSITIVE BLACK METAL WITH ADHESIVE BACK.
- REPRODUCTION METHOD:
AS PER TMC SPEC S1222.

REQ'D	ITEM	PART NUMBER	DESCRIPTION	SYM.
LIST OF MATERIAL				
THE TECHNICAL MATERIEL CORP. MAMARONECK, NEW YORK				
UNLESS OTHERWISE SPECIFIED DIMENSIONS ARE IN INCHES AND INCLUDE CHEMICALLY APPLIED OR PLATED FINISHES		DATE 5-7-68	DATE	ISSUE A
DECIMALS .X ± .05	FRACTIONS 1/64	DATE 4/22/68	DATE	SIZE B
.XX ± .01	TOLS. ° ± .30'	DATE 9/21/68	DATE	SCALE FULL
.XXX ± .005	ANGLES ° ± .30'	DATE	DATE	CODE IDENT. NO. 82679
MATERIAL		ELECT. DES.		DWG NO. LD 2316
FINISH		CHECKED		SIZE B
SEE NOTES		DRAWN		DWG NO. LD 2316
SEE NOTES		DATE		SCALE FULL
SEE NOTES		DATE		SHEET OF
SEE NOTES		DATE		SHEET OF

4

3

2

1

LD 25317

4

3

2

1

E.M.N. NO.		DRAFT	CHKD	ZONE	LTR	REVISIONS		DATE	APPROVED

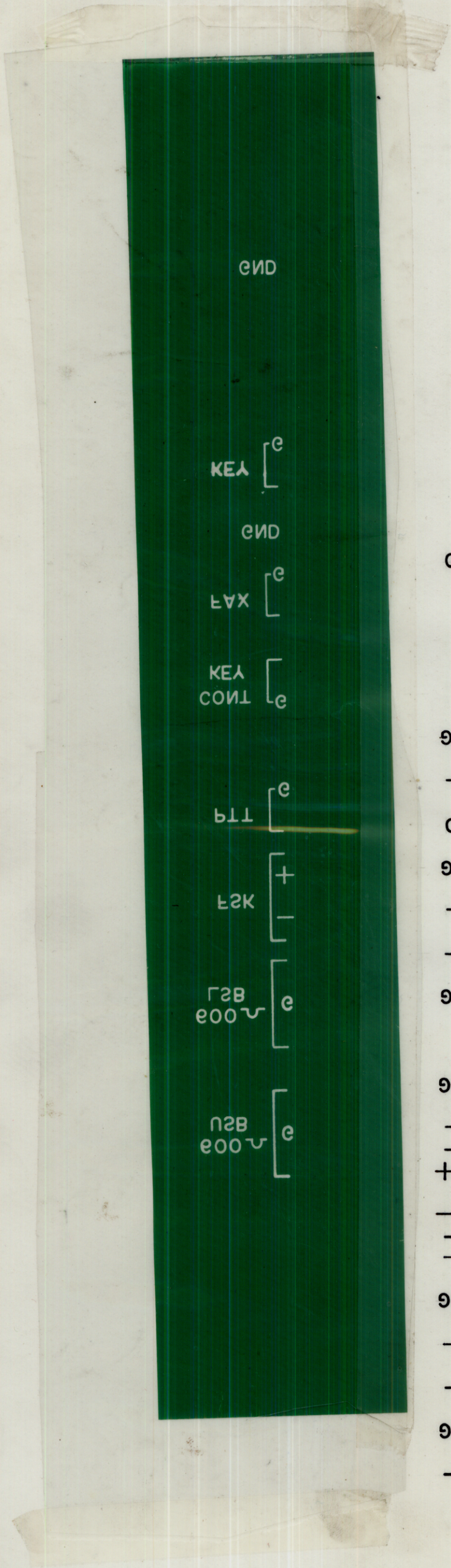

600 Ω USB
 600 Ω LSB
 FSK
 PTT
 CONT KEY
 FAX
 GND
 KEY
 GND

REF LD2317

REQ'D ITEM	PART NUMBER	DESCRIPTION	SYM.
LIST OF MATERIAL			
THE TECHNICAL MATERIEL CORP.			
MAMARONECK, NEW YORK			
FINAL APPROVAL	DATE	DATE	DATE
MECH. DES.			
ELECT. DES.			
CHECKED			
DRAWN			
UNLESS OTHERWISE SPECIFIED DIMENSIONS ARE IN INCHES AND INCLUDE CHEMICALLY APPLIED OR PLATED FINISHES		FRACTIONS 1/64	
DECIMALS .X ± .05		TOLS. ANGLES	
.XX ± .01		0° .30'	
.XXX ± .005			
MATERIAL		FINISH	
QTY / UNIT		MODEL USED ON	ASS'Y NO.
		APPLICATION	
		CODE	
		NOTICE TO PERSONS RECEIVING THIS DRAWING	
		THE TECHNICAL MATERIEL CORPORATION claims proprietary right in the material disclosed hereon. This drawing is issued in confidence for engineering information only and may not be reproduced or used to manufacture anything shown hereon without permission from THE TECHNICAL MATERIEL CORPORATION to the user. This drawing is loaned for mutual assistance and is subject to recall at any time.	
SIZE	CODE IDENT. NO.	DWG NO.	ISSUE
B	82679		
SCALE		SHEET	OF
		2	1

5

4

3

2

1

REVISIONS						
ZONE	LTR	DESCRIPTION	DATE	E.M.N.NO	DRAFT	CHKD APPD
	X	EXP. RELEASE	6-14-68			
	Ø	ORIG. RELEASE FOR PROD.	6-25-68	Ø	R.G.	JAD

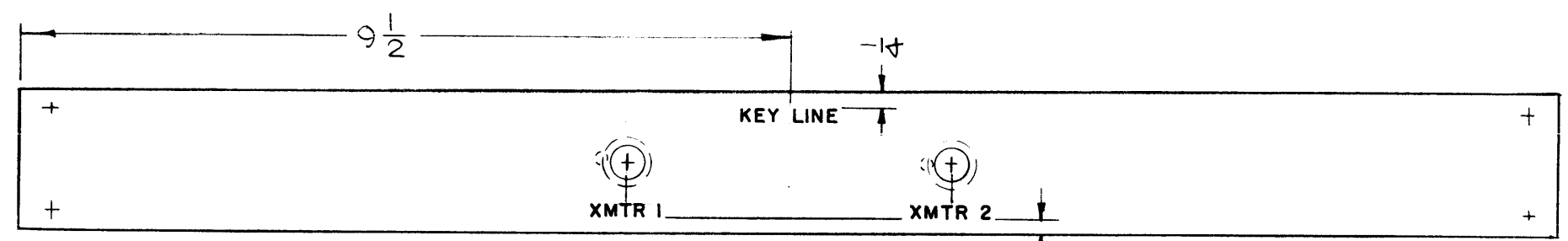

FRONT VIEW

MARK TMC PART NUMBER LD2319-
1/8 HIGH GOTHIC WITH LATEST
REVISION LETTER ON REAR OF PANEL

LETTER HEIGHT	DEPTH OF STROKE	WIDTH OF STROKE
1/8	.010	.020

ENGRAVING TO BE 1/8 HIGH GOTHIC,
WHITE FILLED, LOCATED AS
SHOWN.

REF: MSS400

REQ'D ITEM	PART NUMBER	DESCRIPTION	SYM.
E. MILLER LIST OF MATERIAL			
FINAL APPROVAL	SAM	DATE	
MECH. DES.		DATE	
ELECT. DES.		DATE	
CHECKED	JAD	DATE 6/24/68	
DRAWN		DATE 6/14/68	
UNLESS OTHERWISE SPECIFIED DIMENSIONS ARE IN INCHES AND INCLUDE CHEMICALLY APPLIED OR PLATED FINISHES		THE TECHNICAL MATERIEL CORP. MAMARONECK, NEW YORK	
DECIMALS .X ± .05 .XX ± .01 .XXX ± .005	FRACTIONS 1/64 ANGLES 0° .30'	MARKING, PANEL FRONT	
MATERIAL	FINISH	SIZE B	CODE IDENT. NO. 82679
		DWG NO. LD2319	ISSUE Ø
		SCALE 1/2	SHEET OF

1	SYM67-106A	
QTY / UNIT	MODEL USED ON	ASS'Y NO.
APPLICATION		
	CODE	
NOTICE TO PERSONS RECEIVING THIS DRAWING THE TECHNICAL MATERIEL CORPORATION claims proprietary right in the material disclosed hereon. This drawing is issued in confidence for engineering information only and may not be reproduced or used to manufacture anything shown hereon without permission from THE TECHNICAL MATERIEL CORPORATION to the user. This drawing is loaned for mutual assistance and is subject to recall at any time.		

5

4

3

2

1

5

4

3

2

1

REVISIONS						
ZONE	LTR	DESCRIPTION	DATE	E.M.N.NO	DRAFT	CHKD APPD
	Ø		8/7/69	Ø	Ø	

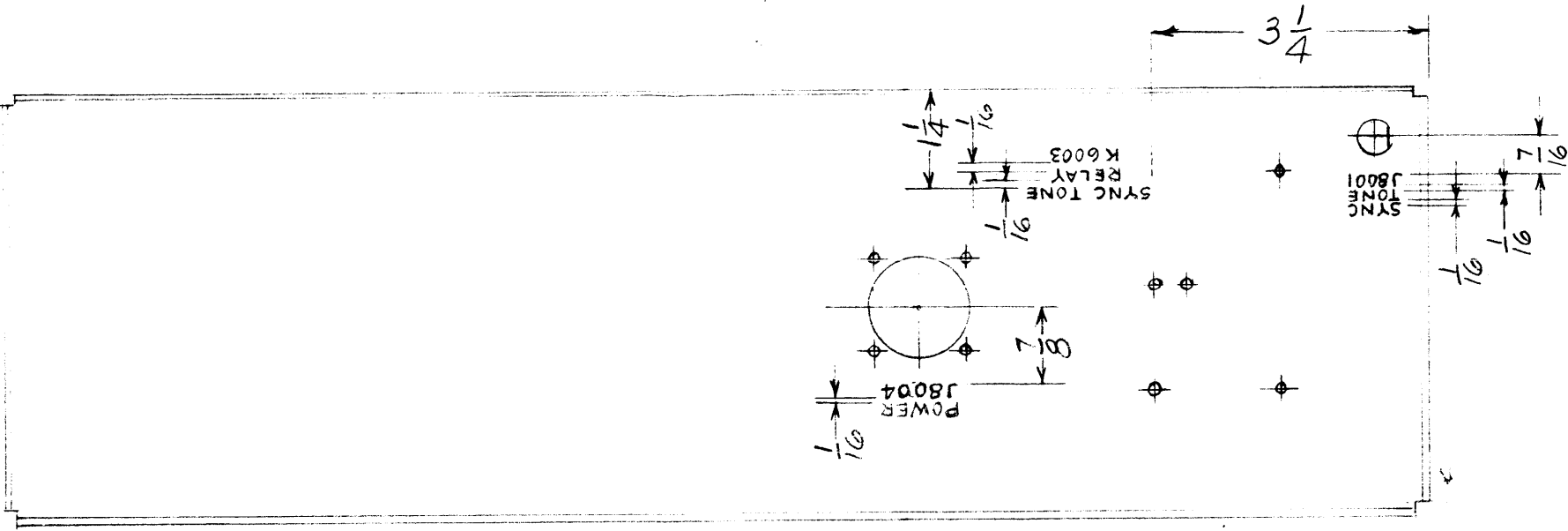

LETTERING - 1/8 HIGH BLACK GOTHIC
 LETTER TO BE CENTERED ON HOLES
 OR INDICATING LINES
 MARK AS PER TMC SPEC 717

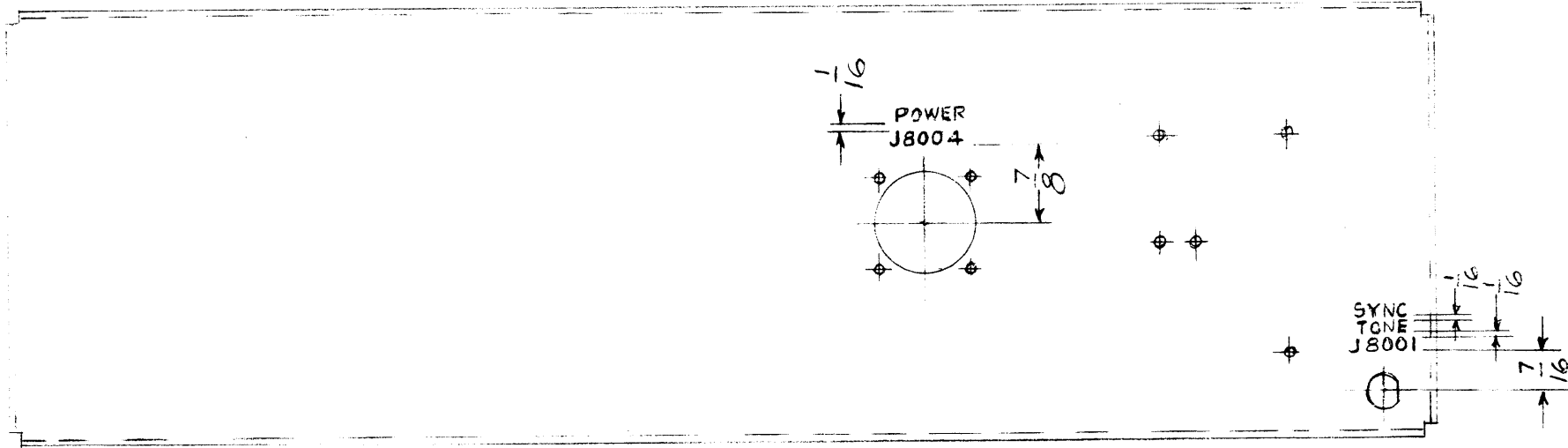

REF MS 5407

REQ'D	ITEM	PART NUMBER	DESCRIPTION	SYM.
-------	------	-------------	-------------	------

LIST OF MATERIAL

UNLESS OTHERWISE SPECIFIED DIMENSIONS ARE IN INCHES AND INCLUDE CHEMICALLY APPLIED OR PLATED FINISHES		FINAL APPROVAL <i>[Signature]</i>	DATE 8/7/69	THE TECHNICAL MATERIEL CORP. MAMARONECK, NEW YORK	
DECIMALS .X ± .05 .XX ± .01 .XXX ± .005	FRACTIONS TOLS. 1/64 ANGLES 0° - 30'	ELECT. DES.	DATE	PANEL, REAR MARKING	
MATERIAL		CHECKED	DATE	SIZE B	
FINISH		DRAWN	DATE	CODE IDENT. NO. 82679	
				DWG NO. LD 2328	
				ISSUE Ø	

QTY / UNIT	MODEL USED ON	ASS'Y NO.
	SBS-11	
APPLICATION		
	CODE	

NOTICE TO PERSONS RECEIVING THIS DRAWING
 THE TECHNICAL MATERIEL CORPORATION claims proprietary right in the material disclosed hereon. This drawing is issued in confidence for engineering information only and may not be reproduced or used to manufacture anything shown hereon without permission from THE TECHNICAL MATERIEL CORPORATION to the user. This drawing is loaned for mutual assistance and is subject to recall at any time.

SCALE	SHEET	OF
		1

5

4

3

2

1

5

4

3

2

1

REVISIONS

ZONE	LTR	DESCRIPTION	DATE	E.M.N.NO	DRAFT	CHKD	APPD
	X	EXPERIMENTAL RELEASE	9/20/68		C.V.	J.W.P.	
	Ø	ORIG RELEASE FOR PROD	9/20/68		C.V.		
	A	MS 5412 WAS MS 4512	11/12/68	19098	L.H.	J.A.	F.B.T.D.

ALL LETTERING TO BE 1/8 HIGH BLACK GOTHIC

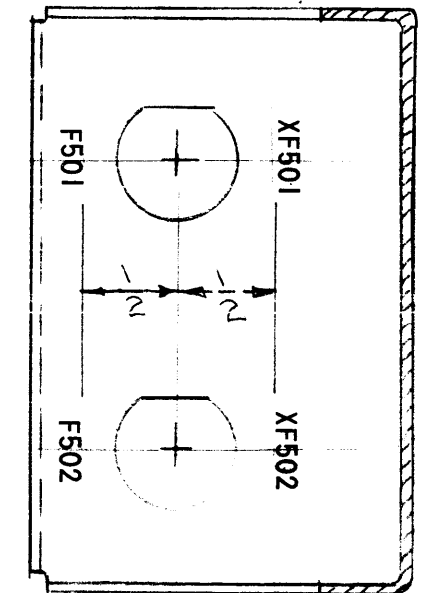
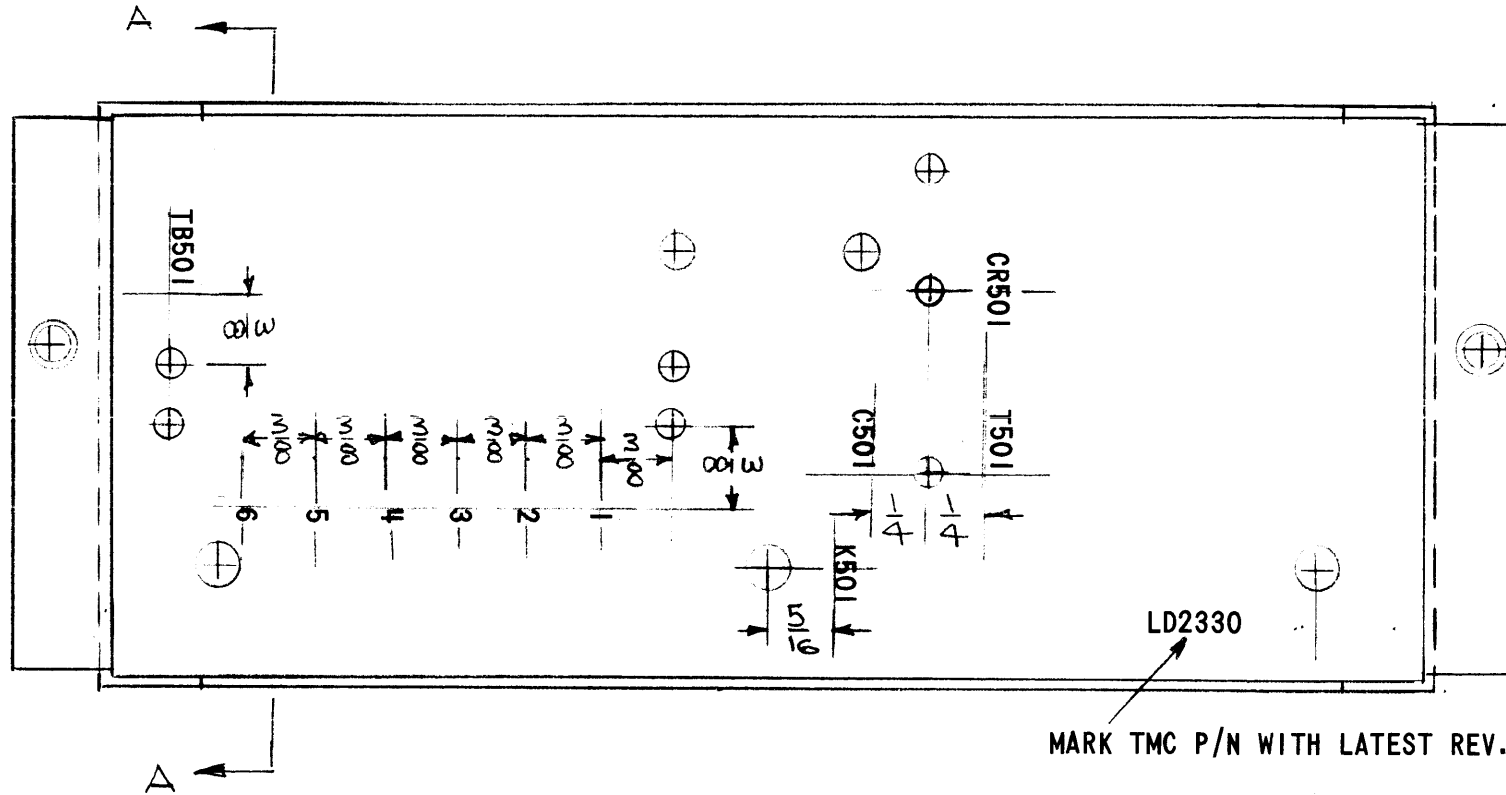
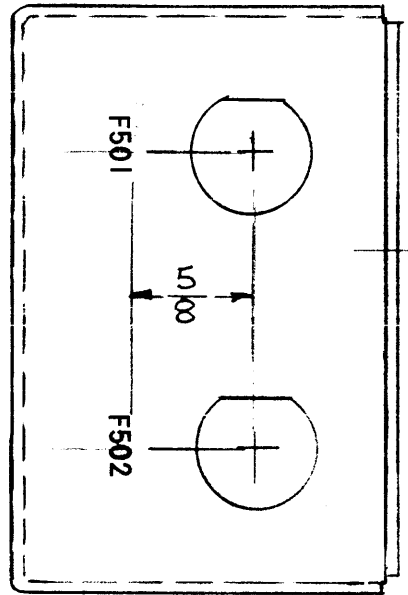

SECTION A-A

MARK TMC P/N WITH LATEST REV. LETTER

REF: MS 5412

REQ'D	ITEM	PART NUMBER	DESCRIPTION	SYM.
LIST OF MATERIAL SK 3291-				
THE TECHNICAL MATERIEL CORP. MAMARONECK, NEW YORK				
MARKING POWER SUPPLY				
SIZE	CODE IDENT. NO.	DWG NO.	ISSUE	
B	82679	LD 2330	A	
SCALE	1:1	SHEET	OF	

1	AP 145	
QTY / UNIT	MODEL USED ON	ASS'Y NO.
APPLICATION		
	CODE	
<p>NOTICE TO PERSONS RECEIVING THIS DRAWING THE TECHNICAL MATERIEL CORPORATION claims proprietary right in the material disclosed hereon. This drawing is issued in confidence for engineering information only and may not be reproduced or used to manufacture anything shown hereon without permission from THE TECHNICAL MATERIEL CORPORATION to the user. This drawing is loaned for mutual assistance and is subject to recall at any time.</p>		

UNLESS OTHERWISE SPECIFIED DIMENSIONS ARE IN INCHES AND INCLUDE CHEMICALLY APPLIED OR PLATED FINISHES	FINAL APPROVE	DATE
DECIMALS .X ± .05	<i>[Signature]</i>	4-20-68
FRACTIONS 1/64	MECH. DES	DATE
.XX ± .01 TOLS. ANGLES 0° -30'	<i>[Signature]</i>	9-20-68
.XXX ± .005	CHECKED	DATE
	<i>[Signature]</i>	9-20-68
MATERIAL	DRAWN	DATE
	<i>[Signature]</i>	9-11-68
FINISH		

5

4

3

2

1

REVISIONS						
ZONE	LTR	DESCRIPTION	DATE	E.M.N.NO	DRAFT	CHKD APPD
	X	EXP. RELEASE	9-11-68		G.D.L.	<i>[Signature]</i>
	Ø	ORIG RELEASE FOR PROD	9/20/68	Ø	C.V.	<i>[Signature]</i>

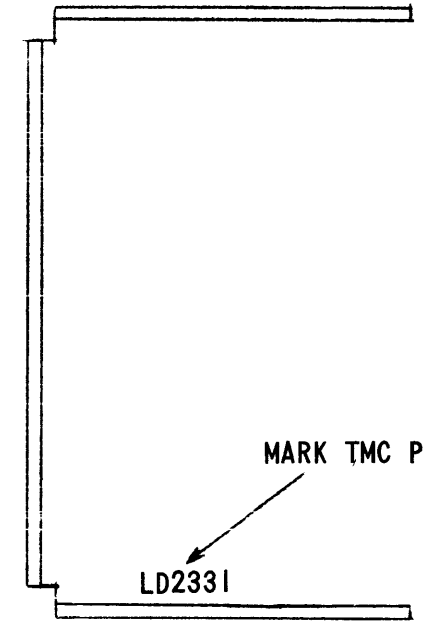
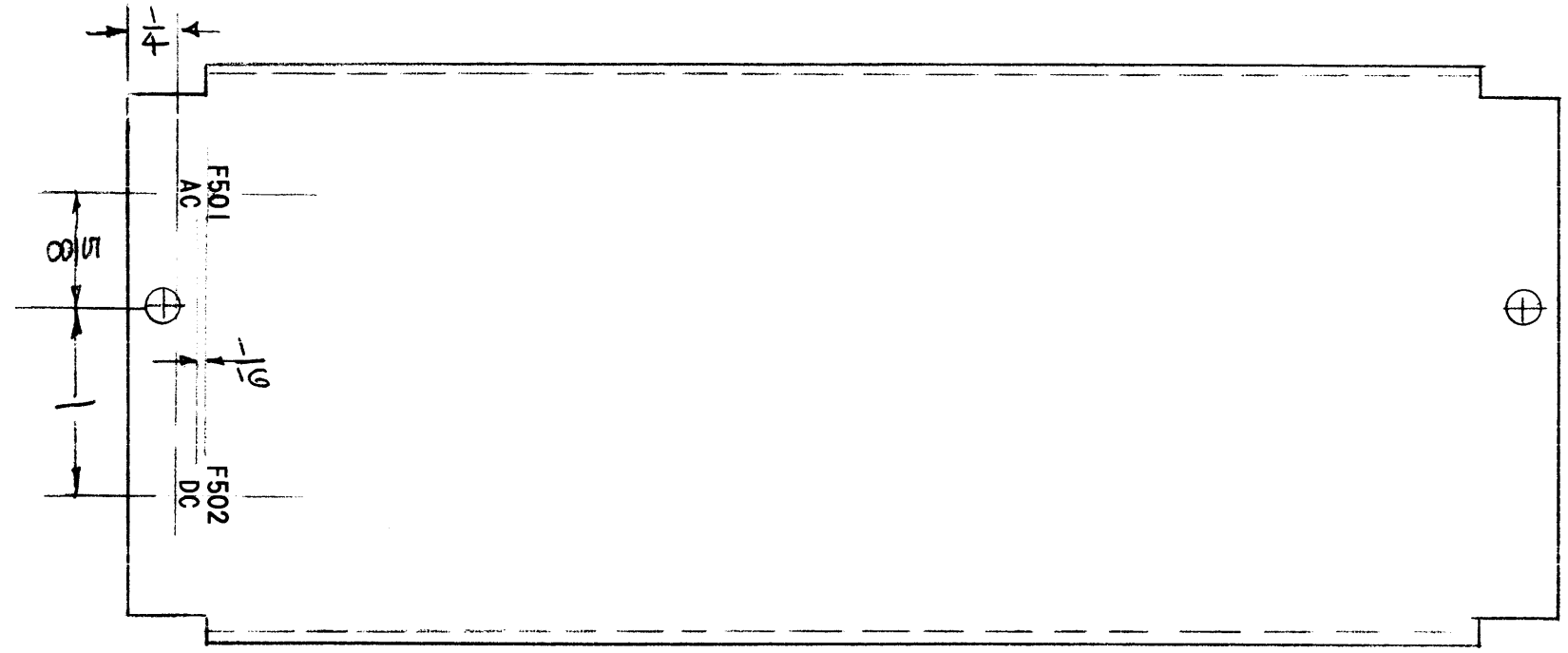

MARK TMC P/N WITH LATEST REV. LETTER

ALL LETTERING TO BE 1/8 HIGH BLACK GOTHIC

REF: MS 5413

REQ'D	ITEM	PART NUMBER	DESCRIPTION	SYM.
LIST OF MATERIAL				
THE TECHNICAL MATERIEL CORP. MAMARONECK, NEW YORK				
MARKING, COVER POWER SUPPLY				
UNLESS OTHERWISE SPECIFIED DIMENSIONS ARE IN INCHES AND INCLUDE CHEMICALLY APPLIED OR PLATED FINISHES		FINAL APPROVAL <i>[Signature]</i>	DATE <i>9-20-68</i>	
DECIMALS .X ± .05 .XX ± .01 .XXX ± .005		ELECT. DES. <i>[Signature]</i>	DATE <i>9-20-68</i>	
FRACTIONS 1/64 TOLS. ANGLES 0° .30'		CHECKED <i>[Signature]</i>	DATE <i>9/20/68</i>	
MATERIAL		DRAWN <i>G.D.L.</i>	DATE <i>9-11-68</i>	
FINISH				
SIZE B		CODE IDENT. NO. 82679	DWG NO. LD2331	ISSUE Ø
SCALE 1:1		SHEET OF		

1	AP 145	
QTY / UNIT	MODEL USED ON	ASS'Y NO.
APPLICATION		
	CODE A	5401-451

NOTICE TO PERSONS RECEIVING THIS DRAWING
 THE TECHNICAL MATERIEL CORPORATION claims proprietary right in the material disclosed hereon. This drawing is issued in confidence for engineering information only and may not be reproduced or used to manufacture anything shown hereon without permission from THE TECHNICAL MATERIEL CORPORATION to the user. This drawing is loaned for mutual assistance and is subject to recall at any time.

5

4

3

2

1

REVISIONS

ZONE	LTR	DESCRIPTION	DATE	E.M.N.NO	DRAFT	CHKD	APPD
	X	EXP. RELEASE	9-25-68		NS		
	XI	REVISED & UPDATED	12/11/68		K.H.		
	Ø	ORIG. RELEASE FOR PROD	1-17-67	Ø	R.G.		

MARK TMC PART NUMBER
1/8 HIGH GOTHIC WITH LATEST
REVISION LETTER

OUTSIDE VIEW

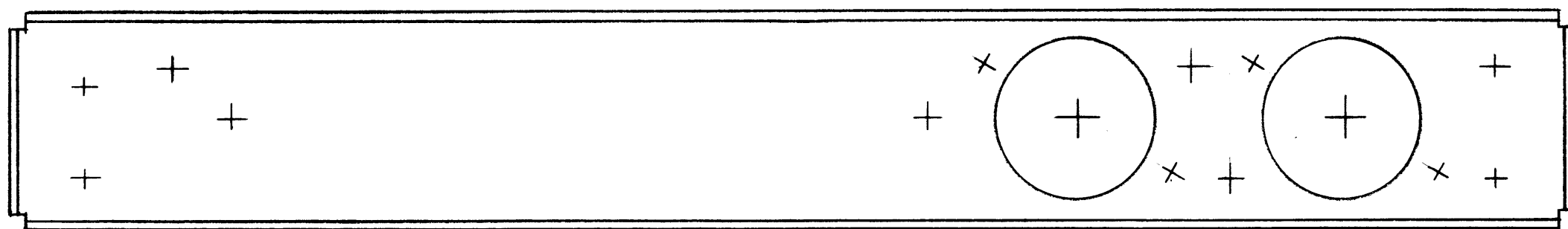
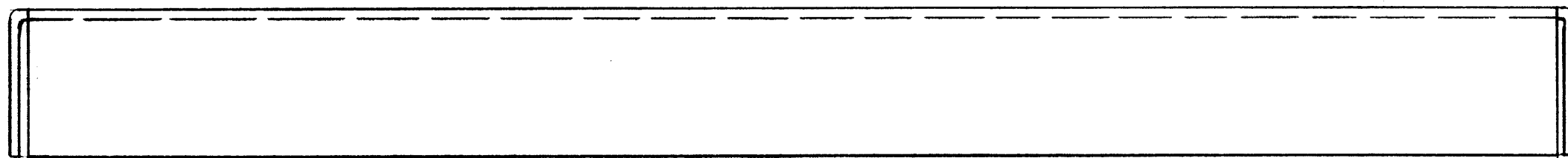
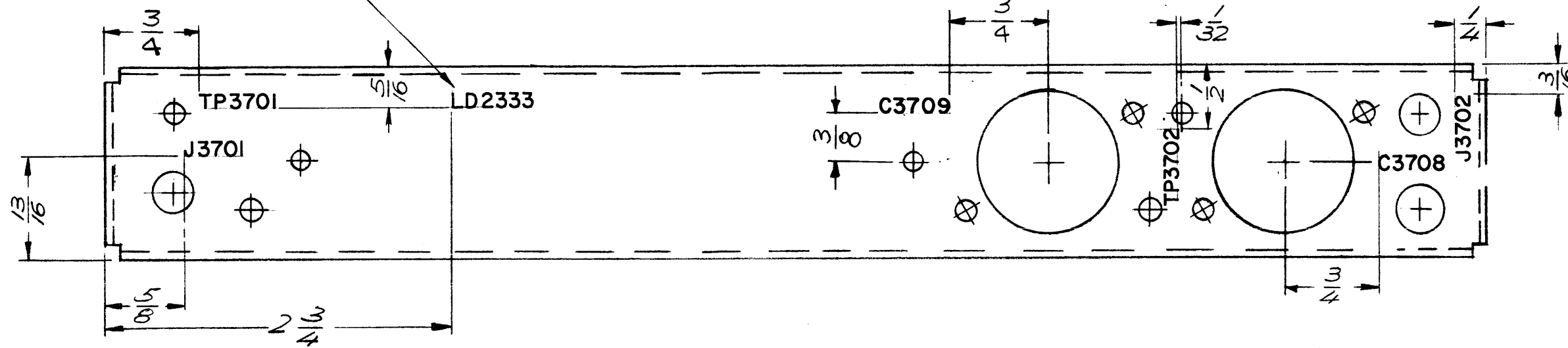

INSIDE VIEW

MARKING PROCESS: AS PER TMC SPECIFICATION S727
LETTERING: 1/8 HIGH BLACK GOTHIC, LOCATED AS SHOWN

REF: MS5427

REQ'D	ITEM	PART NUMBER	DESCRIPTION	SYM.
POSE LIST OF MATERIAL				
THE TECHNICAL MATERIEL CORP. MAMARONECK, NEW YORK				
MARKING, CHASSIS, MAIN 250 KHz DIVIDER				
SIZE	CODE IDENT. NO.	DWG NO.	ISSUE	
B	82679	LD2333	Ø	
SCALE			SHEET OF	

1	KIT 357	
QTY / UNIT	MODEL USED ON	ASS'Y NO.
APPLICATION		
	CODE	

UNLESS OTHERWISE SPECIFIED
DIMENSIONS ARE IN INCHES
AND INCLUDE CHEMICALLY APPLIED
OR PLATED FINISHES

DECIMALS .X ± .05
.XX ± .01
.XXX ± .005

FRACTIONS 1/64
TOLS. ANGLES 0° -30'

MATERIAL

FINISH

NOTICE TO PERSONS RECEIVING THIS DRAWING
THE TECHNICAL MATERIEL CORPORATION claims proprietary right in the material disclosed hereon. This drawing is issued in confidence for engineering information only and may not be reproduced or used to manufacture anything shown hereon without permission from THE TECHNICAL MATERIEL CORPORATION to the user. This drawing is loaned for mutual assistance and is subject to recall at any time.

5

4

3

2

1

5

4

3

2

1

REVISIONS							
ZONE	LTR	DESCRIPTION	DATE	E.M.N.NO	DRAFT	CHKD	APPD
	Ø	ORIG. RELEASE FOR PROD	11/1/68	Ø	R.G.		<i>JAO</i>

D

D

C

C

B

B

A

A

2 7/8

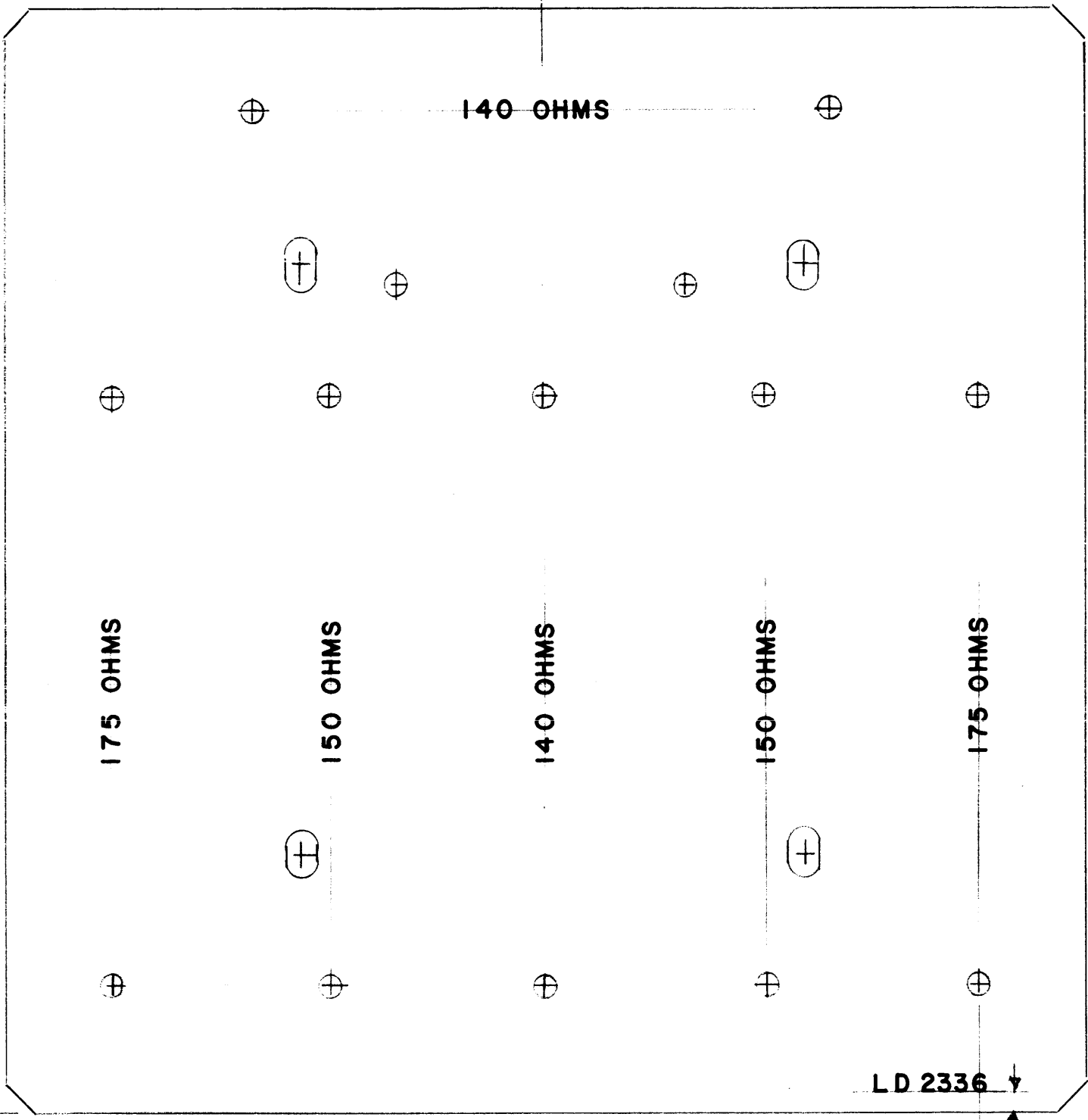

ALL LETTERING 1/8 HIGH BLACK GOTHIC MARKING PROCESS AS PER TMC S729

REF: MS 1289

QTY / UNIT	MODEL USED ON	ASS'Y NO.
	RTB-11	
APPLICATION		
	CODE	

NOTICE TO PERSONS RECEIVING THIS DRAWING
 THE TECHNICAL MATERIEL CORPORATION claims proprietary right in the material disclosed hereon. This drawing is issued in confidence for engineering information only and may not be reproduced or used to manufacture anything shown hereon without permission from THE TECHNICAL MATERIEL CORPORATION to the user. This drawing is loaned for mutual assistance and is subject to recall at any time.

UNLESS OTHERWISE SPECIFIED DIMENSIONS ARE IN INCHES AND INCLUDE CHEMICALLY APPLIED OR PLATED FINISHES

DECIMALS	FRACTIONS
.X ± .05	1/64
.XX ± .01	TOLS. ANGLES
.XXX ± .005	0° -30'

MATERIAL

FINISH

REQ'D	ITEM	PART NUMBER	DESCRIPTION	SYM.
LIST OF MATERIAL				
THE TECHNICAL MATERIEL CORP. MAMARONECK, NEW YORK				
MARKING, MTG. PLATE				
FINAL APPROVAL <i>JAO</i>		DATE	DATE	
MECH. DES <i>JAO</i>		DATE	DATE	
ELECT. DES <i>JAO</i>		DATE	DATE	
CHECKED <i>JAO</i>		DATE	DATE	
DRAWN <i>JAO</i>		DATE	DATE	
SIZE	CODE IDENT. NO.	DWG NO.	ISSUE	
B	82679	LD 2336	1	
SCALE			SHEET OF	

5

4

3

2

1

5 4 3 2 1

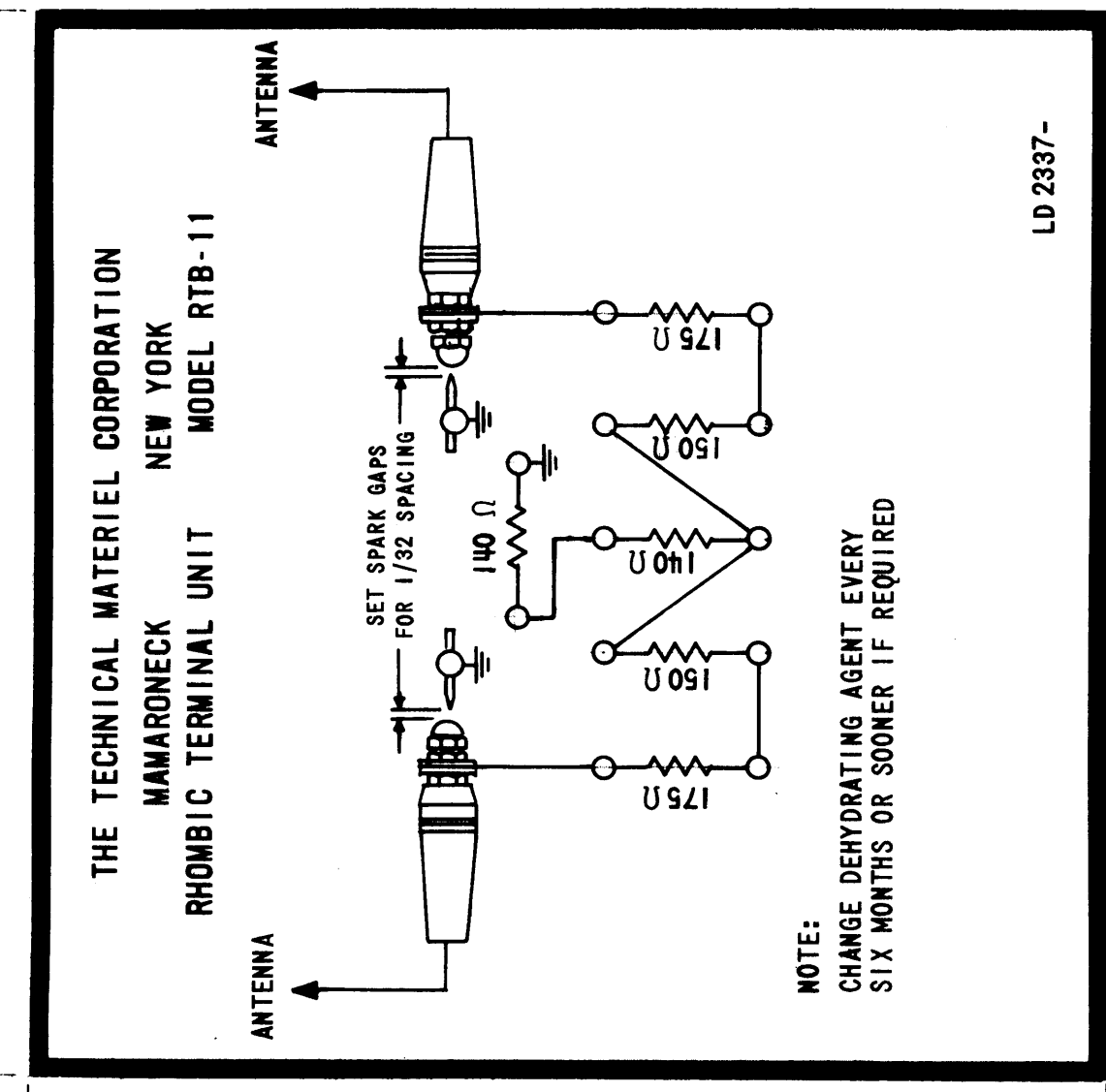

NOTE:
CHANGE DEHYDRATING AGENT EVERY SIX MONTHS OR SOONER IF REQUIRED

- NOTE:
- ALL LETTERING AND ARTWORK TO BE BLACK ON ALUMINUM BACKGROUND, WITH ADHESIVE BACKING.
 - REPRODUCTION METHOD: AS PER TMC SPEC S1222.

QTY / UNIT	1	RTB-11	MODEL USED ON	A4770
APPLICATION			ASS'Y NO.	
			CODE	SA01-451

NOTICE TO PERSONS RECEIVING THIS DRAWING
THE TECHNICAL MATERIEL CORPORATION claims proprietary right in the material disclosed hereon. This drawing is issued in confidence for engineering information only and may not be reproduced or used to manufacture anything shown hereon without permission from THE TECHNICAL MATERIEL CORPORATION to the user. This drawing is loaned for mutual assistance and is subject to recall at any time.

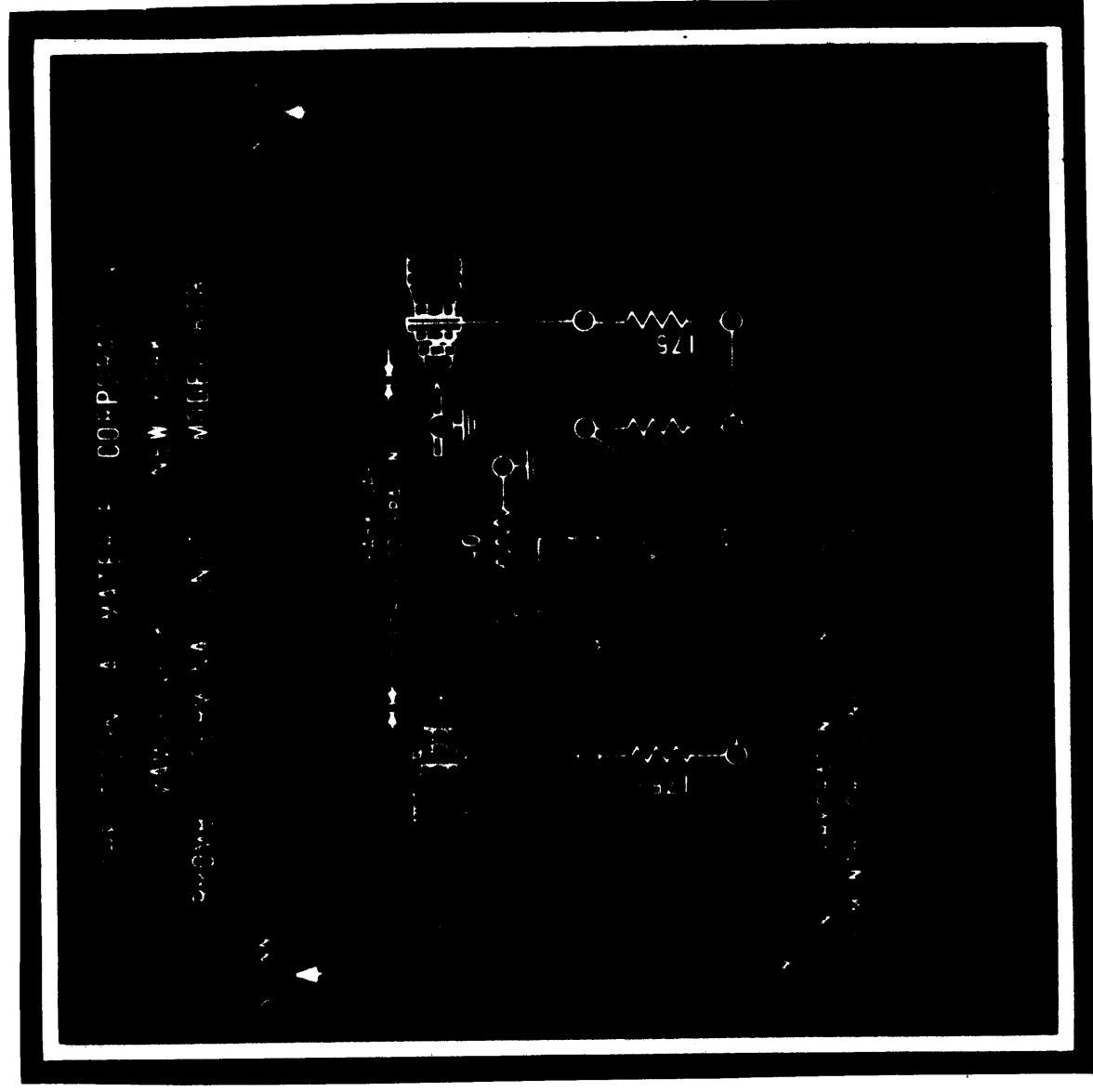

ZONE	LTR	DESCRIPTION	DATE	E.M.N. NO	DRAFT	CHKD	APPD
	2	ORIGINAL RELEASE	11/4/68	2			

REVISIONS

REQ'D	ITEM	PART NUMBER	DESCRIPTION	SYM.
LIST OF MATERIAL				
THE TECHNICAL MATERIEL CORP. MAMARONECK, NEW YORK				
DIAGRAM, SCHEMATIC				
SIZE	B	CODE IDENT. NO.	82679	DWG NO.
SCALE				LD 2337
			SHEET	OF
			2	1

FINAL APPROVAL	DATE	MECH. DES.	DATE	ELECT. DES.	DATE	CHECKED	DATE	DRAWN	DATE
[Signature]	11/4/68	[Signature]	10/31/68	[Signature]	10/31/68	[Signature]	10/31/68	[Signature]	10/31/68

UNLESS OTHERWISE SPECIFIED DIMENSIONS ARE IN INCHES AND INCLUDE CHEMICALLY APPLIED OR PLATED FINISHES

DECIMALS: X ± .05, .XX ± .01, .XXX ± .005

FRACTIONS: 1/64

TOLS. ANGLES: 0° .30'

MATERIAL: SEE NOTE

FINISH: SEE NOTE

REVISIONS

ZONE	LTR	DESCRIPTION	DATE	E.M.N.O	DRAFT	CHKD	APPD
	X	EXP. RELEASE	11.5.68	-H	AS		
	Ø	ORIGINAL RELEASE	11.5.68		AS		

MARKING PROCESS: AS PER TMC SPECIFICATION S727
 LETTERING: 1/8 HIGH BLACK GOTHIC, LOCATED AS SHOWN

MARK TMC PART NUMBER LD2338
 1/8 HIGH GOTHIC WITH LATEST
 REVISION LETTER

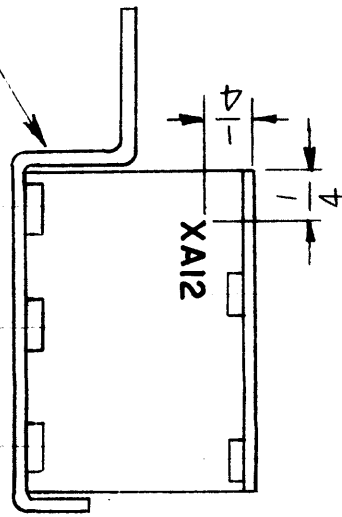
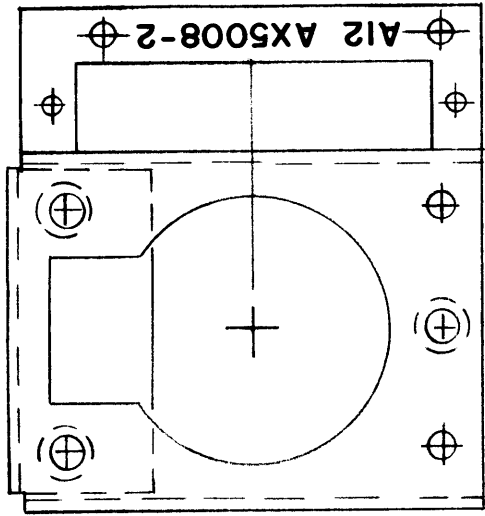

REF: MS 5286-

REQ'D ITEM	PART NUMBER	DESCRIPTION	SYM.
LIST OF MATERIAL			
THE TECHNICAL MATERIEL CORP. MAMARONECK, NEW YORK			
MARKING, SUPPORT, REAR LEDEX CHASSIS			
SIZE	CODE IDENT. NO.	DWG NO.	ISSUE
B	82679	LD2338	Ø
SCALE	1:1	SHEET	OF
		1	1

FINAL APPROVAL	DATE
<i>[Signature]</i>	11.8.68
MECH. DES.	DATE
ELECT. DES.	DATE
CHECKED	DATE
<i>[Signature]</i>	11.6.68
DRAWN	DATE
<i>[Signature]</i>	11.5.68

UNLESS OTHERWISE SPECIFIED DIMENSIONS ARE IN INCHES AND INCLUDE CHEMICALLY APPLIED OR PLATED FINISHES	FRACTIONS 1/64
DECIMALS .X ± .05 .XX ± .01 .XXX ± .005	TOLS. ANGLES 0°-30'
MATERIAL	
FINISH	

1	HFRR-4	MODEL USED ON	ASS'Y NO.
APPLICATION		CODE	

NOTICE TO PERSONS RECEIVING THIS DRAWING
 THE TECHNICAL MATERIEL CORPORATION claims proprietary right in the material disclosed hereon. This drawing is issued in confidence for engineering information only and may not be reproduced or used to manufacture anything shown hereon without permission from THE TECHNICAL MATERIEL CORPORATION to the user. This drawing is loaned for mutual assistance and is subject to recall at any time.

LD 23405

4

3

2

1

REDUCE TO 50%

THE TECHNICAL MATERIEL CORPORATION
MAMARONECK NEW YORK
VERTICAL RECEIVING ANTENNA MODEL VRA —

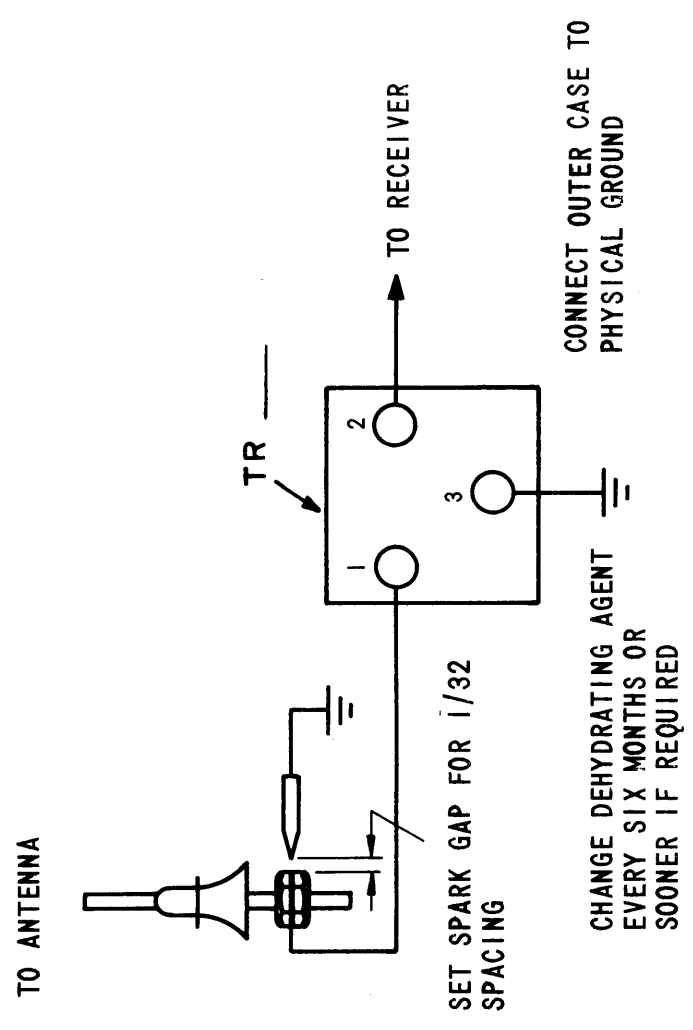

LD2340

- NOTE:
- 1- ALL LETTERING AND ARTWORK TO BE BLACK ON ALUMINUM BACKGROUND, WITH ADHESIVE BACKING.
 - 2- REPRODUCTION METHOD: AS PER TMC SPEC S122-

QTY / UNIT	VRA-10	ASSY NO.
MODEL USED ON	APPLICATION	
CODE		
<p>NOTICE TO PERSONS RECEIVING THIS DRAWING</p> <p>THE TECHNICAL MATERIEL CORPORATION claims proprietary right in the material disclosed hereon. This drawing is issued in confidence for engineering information only and may not be reproduced or used to manufacture anything shown hereon without permission from THE TECHNICAL MATERIEL CORPORATION to the user. This drawing is loaned for mutual assistance and is subject to recall at any time.</p>		

UNLESS OTHERWISE SPECIFIED DIMENSIONS ARE IN INCHES AND INCLUDE CHEMICALLY APPLIED OR PLATED FINISHES

DECIMALS FRACTIONS
 .X ± .05 1/64
 .XX ± .01 ANGLES
 .XXX ± .005 0° .30'

MATERIAL
SEE NOTES
FINISH

REVISIONS

ZONE	LTR	DESCRIPTION	DATE	E.M.N. NO	DRAFT	CHKD	APPD
	Ø		1/13/64		W.		
	A	TR MADE ADD	6-27-64		W.		

REQ'D ITEM	PART NUMBER	DESCRIPTION	SYM.
V. COTRONA		LIST OF MATERIAL	
FINAL APPROVAL	DATE	THE TECHNICAL MATERIEL CORP.	
MECH. DES.	DATE	MAMARONECK, NEW YORK	
ELECT. DES.	DATE	SCHEMATIC, DIAGRAM	
CHECKED	DATE		
DRAWN	DATE		
SIZE	CODE IDENT. NO.	DWG NO.	ISSUE
B	82679	LD 2340	A
SCALE	SHEET	OF	

5

4

3

2

1

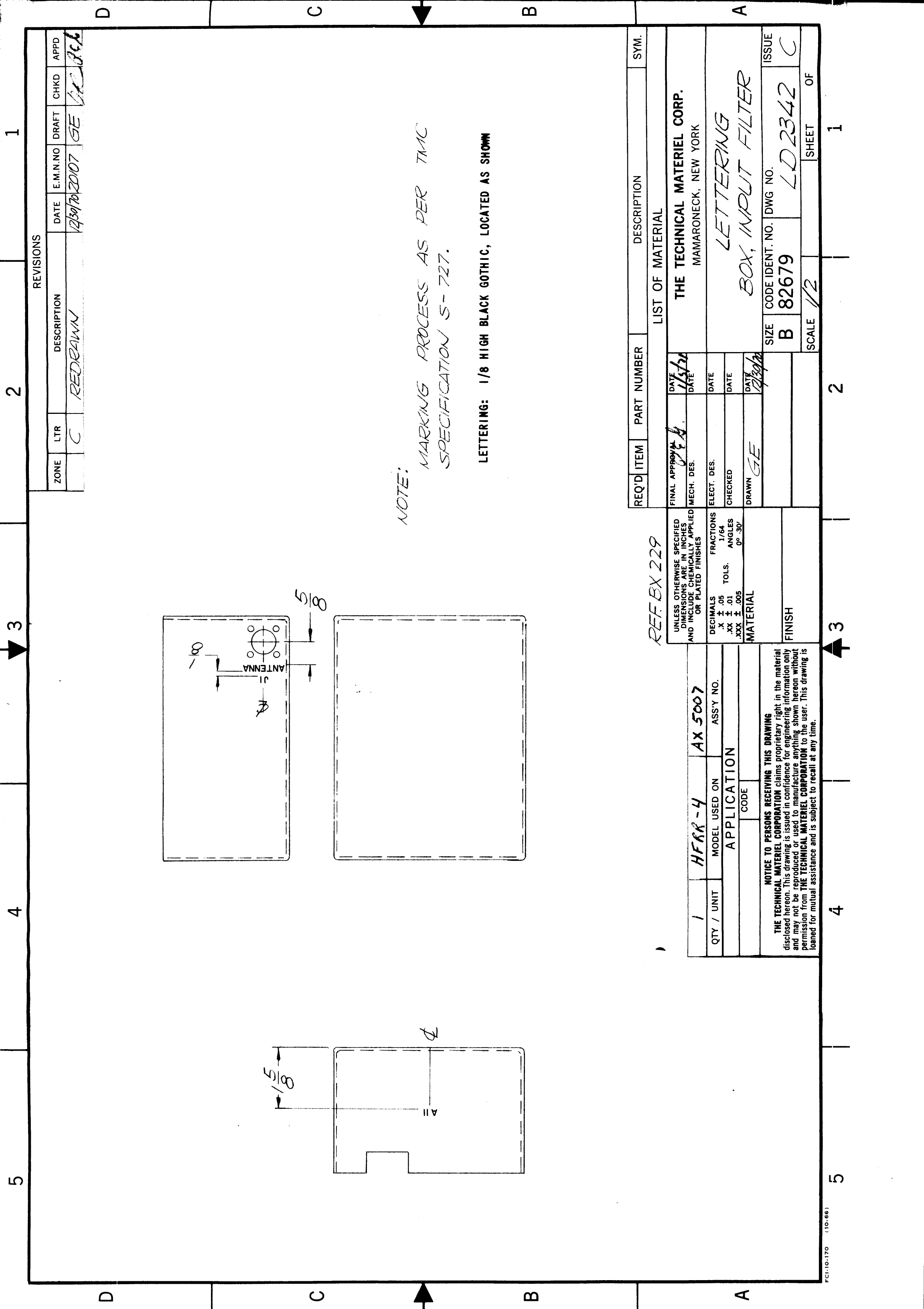

NOTE:
 MARKING PROCESS AS PER TMC
 SPECIFICATION S-727.

LETTERING: 1/8 HIGH BLACK GOTHIC, LOCATED AS SHOWN

REVISIONS				
ZONE	LTR	DESCRIPTION	DATE	E.M.N.NO
	C	REDBAWN	12/30/70	2007
				GE
				CHKD
				APPD

REQ'D ITEM	PART NUMBER	DESCRIPTION	SYM.
LIST OF MATERIAL			
FINAL APPROVAL	DATE	THE TECHNICAL MATERIEL CORP.	
MECH. DES.	DATE	MAMARONECK, NEW YORK	
ELECT. DES.	DATE	LETTERING	
CHECKED	DATE	BOX, INPUT FILTER	
DRAWN	DATE		
SIZE B		CODE IDENT. NO. 82679	DWG NO. LD2342
SCALE 1/2		SHEET 1/2	OF 1

UNLESS OTHERWISE SPECIFIED DIMENSIONS ARE IN INCHES AND INCLUDE CHEMICALLY APPLIED OR PLATED FINISHES	
DECIMALS	FRACTIONS
.X ± .05	1/64
.XX ± .01	ANGLES
.XXX ± .005	0° .30'
MATERIAL	
FINISH	

1	HFR-4	AX 5007
QTY / UNIT	MODEL USED ON	ASSY NO.
	APPLICATION	
	CODE	

NOTICE TO PERSONS RECEIVING THIS DRAWING
 THE TECHNICAL MATERIEL CORPORATION claims proprietary right in the material disclosed hereon. This drawing is issued in confidence for engineering information only and may not be reproduced or used to manufacture anything shown hereon without permission from THE TECHNICAL MATERIEL CORPORATION to the user. This drawing is loaned for mutual assistance and is subject to recall at any time.

5

4

3

2

1

REVISIONS							
ZONE	LTR	DESCRIPTION	DATE	E.M.N.NO	DRAFT	CHKD	APPD
	X	EXPERIMENTAL RELEASE			CV		
	Ø	ORIGINAL RELEASE	2/18/67		(2)		

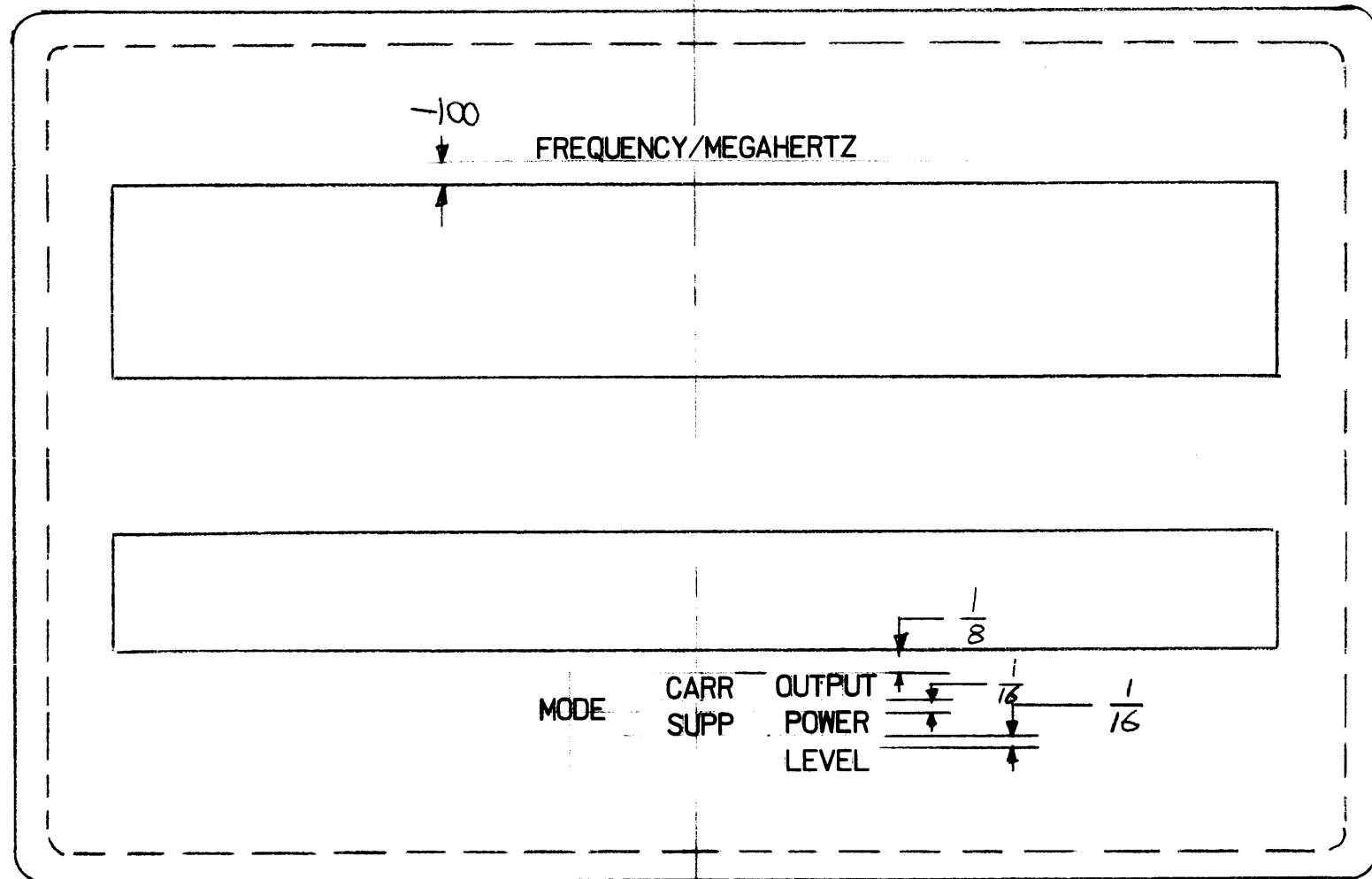

FRONT VIEW SHOWN

UNLESS OTHERWISE SPECIFIED:
 MARKING PROCESS: AS PER TMC SPEC S727
 LETTERING: 1/8 HIGH WHITE GOTHIC, LOCATED AS SHOWN

MARK TMC PART NUMBER LD2350
 1/8 HIGH GOTHIC W/LATEST REV.
 LETTER, ON REAR OF PLATE

REF: MS6087

REQ'D	ITEM	PART NUMBER	DESCRIPTION	SYM.
-------	------	-------------	-------------	------

LIST OF MATERIAL

THE TECHNICAL MATERIEL CORP.
 MAMARONECK, NEW YORK

MARKING, PLATE, BEZEL

SIZE	CODE IDENT. NO.	DWG NO.	ISSUE
B	82679	LD 2350	Ø

SCALE SHEET OF

I	RTIH-4	
QTY / UNIT	MODEL USED ON	ASS'Y NO.
APPLICATION		
	CODE	

NOTICE TO PERSONS RECEIVING THIS DRAWING
 THE TECHNICAL MATERIEL CORPORATION claims proprietary right in the material disclosed hereon. This drawing is issued in confidence for engineering information only and may not be reproduced or used to manufacture anything shown hereon without permission from THE TECHNICAL MATERIEL CORPORATION to the user. This drawing is loaned for mutual assistance and is subject to recall at any time.

UNLESS OTHERWISE SPECIFIED DIMENSIONS ARE IN INCHES AND INCLUDE CHEMICALLY APPLIED OR PLATED FINISHES		FINAL APPROVAL <i>S. DeMaso</i>	DATE 8-15-69
DECIMALS .X ± .05 .XX ± .01 .XXX ± .005	FRACTIONS 1/64 ANGLES 0° .30'	MECH. DES. <i>W. Up</i>	DATE 8-4-69
MATERIAL		ELECT. DES.	DATE
FINISH		CHECKED <i>W.</i>	DATE 7/7/69
		DRAWN	DATE

5

4

3

2

1

REVISIONS						
ZONE	LTR	DESCRIPTION	DATE	E.M.N.NO	DRAFT	CHKD APPD
	X	EXPERIMENTAL RELEASE	3/14/69		CV	
	XI	DECIBEL SYMBOL CHANGED	4/1/69		CV	
	Ø	ORIGINAL RELEASE	8/18/69		CV	

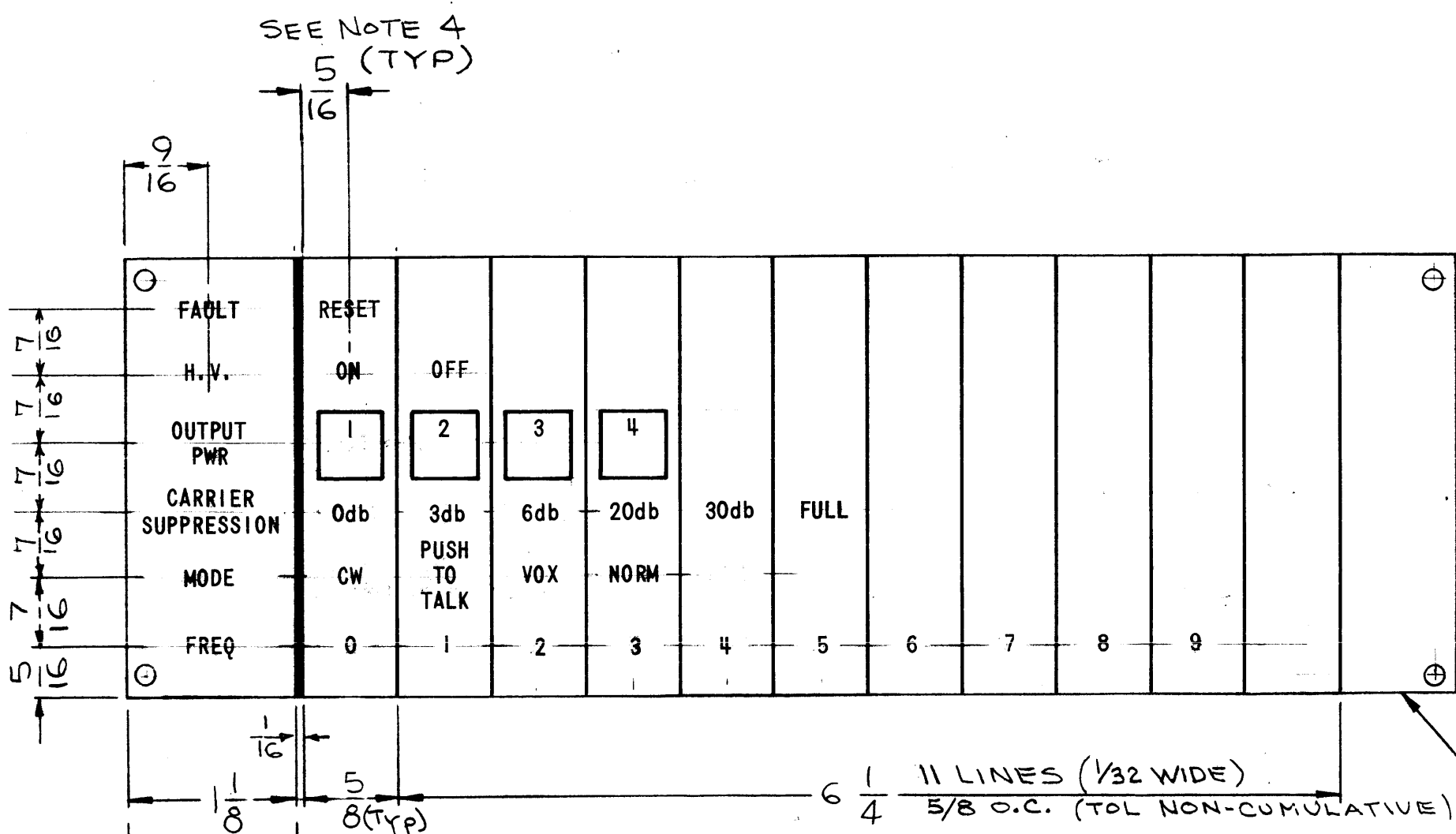

- UNLESS OTHERWISE SPECIFIED:
- 1 - ALL LETTERING TO BE 1/8 HIGH BLUE GOTHIC, FED. No. 35080.
 - 2 - ALL LINES TO BE BLUE FED. No 35080.
 - 3 - MARKING PROCESS AS PER TMC SPEC S727.
 - 4 - ALL LETTER GROUPS TO BE CENTERED ON INDICATING LINES AS SHOWN.
 - 5 - BACKGROUND OF AREA INDICATED TO BE YELLOW FED. No. 33655.
 - 6 - BACKGROUND TO BE NATURAL ALUMINUM, ANODIZED.
 - 7 - ALL DOUBLE LINED MARKINGS TO BE 1/16 APART

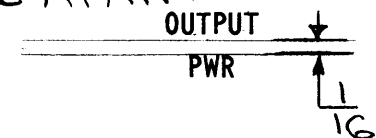

MARK TMC PART/No. (LD2351)
1/8 HIGH GOTHIC W/LATEST REVISION LETTER ON REAR OF PLATE.

REF: MS6033

REQ'D	ITEM	PART NUMBER	DESCRIPTION	SYM.
LIST OF MATERIAL				
THE TECHNICAL MATERIEL CORP. MAMARONECK, NEW YORK				
MARKING, PLATE PUSHBUTTON CHART				
SIZE	CODE IDENT. NO.	DWG NO.	ISSUE	
B	82679	LD 2351	Ø	
SCALE	SHEET		OF	

QTY / UNIT	MODEL USED ON	ASS'Y NO.
1	RTPH-4	
APPLICATION		
	CODE	

NOTICE TO PERSONS RECEIVING THIS DRAWING
THE TECHNICAL MATERIEL CORPORATION claims proprietary right in the material disclosed hereon. This drawing is issued in confidence for engineering information only and may not be reproduced or used to manufacture anything shown hereon without permission from THE TECHNICAL MATERIEL CORPORATION to the user. This drawing is loaned for mutual assistance and is subject to recall at any time.

UNLESS OTHERWISE SPECIFIED DIMENSIONS ARE IN INCHES AND INCLUDE CHEMICALLY APPLIED OR PLATED FINISHES		FINAL APPROVAL <i>[Signature]</i>	DATE 8-5-69
DECIMALS .X ± .05 .XX ± .01 .XXX ± .005		MECH. DES. <i>[Signature]</i>	DATE 8-4-69
FRACTIONS TOLS. 1/64 ANGLES 0°-30'		ELECT. DES.	DATE
MATERIAL		CHECKED	DATE
FINISH		DRAWN CV	DATE 3-14-69

REVISIONS						
ZONE	LTR	DESCRIPTION	DATE	E.M.N.NO	DRAFT	CHKD APPD
	Ø	ORIGINAL RELEASE	7/26/70		Ø	

PARTIAL REFERENCE DESIGNATIONS ARE SHOWN. PREFIX THE PART DESIGNATION WITH THE SUBASSEMBLY DESIGNATION.

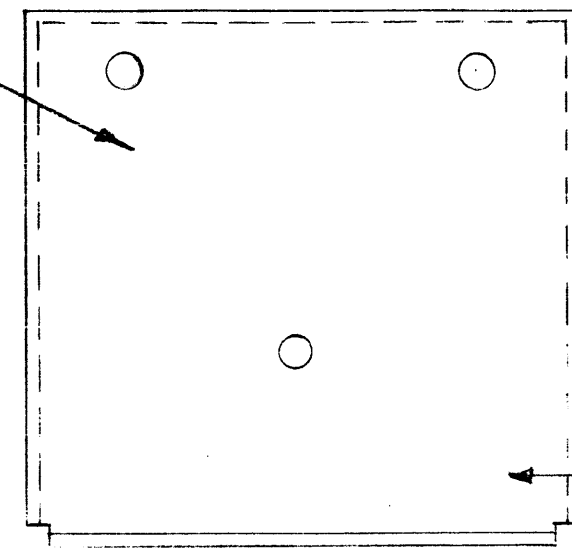

TO BE MARKED WITH $\frac{1}{16}$ SPACING BETWEEN LINES. LEAVE CLEARANCE FOR SCREW HEADS IN HOLES.

MARK TMC PART NUMBER
1/8 HIGH GOTHIC WITH LATEST REVISION LETTER ON REAR OF PANEL
LD2371/M55555

MARKING PROCESS: AS PER TMC SPECIFICATION S727
LETTERING: 1/8 HIGH BLACK GOTHIC, LOCATED AS SHOWN

REF: M55555

REQ'D	ITEM	PART NUMBER	DESCRIPTION	SYM.
			BUDETTI LIST OF MATERIAL	
			THE TECHNICAL MATERIEL CORP. MAMARONECK, NEW YORK	
			MARKING, TUNE CAP. CHAS.	
			SIZE	ISSUE
			B	Ø
			CODE IDENT. NO.	DWG NO.
			82679	LD2371
			SCALE	SHEET OF

1	PALA-10K	AX5080
QTY / UNIT	MODEL USED ON	ASS'Y NO.
APPLICATION		
	CODE	

NOTICE TO PERSONS RECEIVING THIS DRAWING
THE TECHNICAL MATERIEL CORPORATION claims proprietary right in the material disclosed hereon. This drawing is issued in confidence for engineering information only and may not be reproduced or used to manufacture anything shown hereon without permission from THE TECHNICAL MATERIEL CORPORATION to the user. This drawing is loaned for mutual assistance and is subject to recall at any time.

UNLESS OTHERWISE SPECIFIED DIMENSIONS ARE IN INCHES AND INCLUDE CHEMICALLY APPLIED OR PLATED FINISHES

DECIMALS	FRACTIONS
.X ± .05	TOLS. 1/64
.XX ± .01	ANGLES 0° -30'
.XXX ± .005	

MATERIAL

FINISH

FINAL APPROVAL *[Signature]* DATE 26 Jan 70
MECH. DES. *[Signature]* DATE
ELECT. DES. DATE
CHECKED DATE
DRAWN *[Signature]* DATE 11 Sep 69

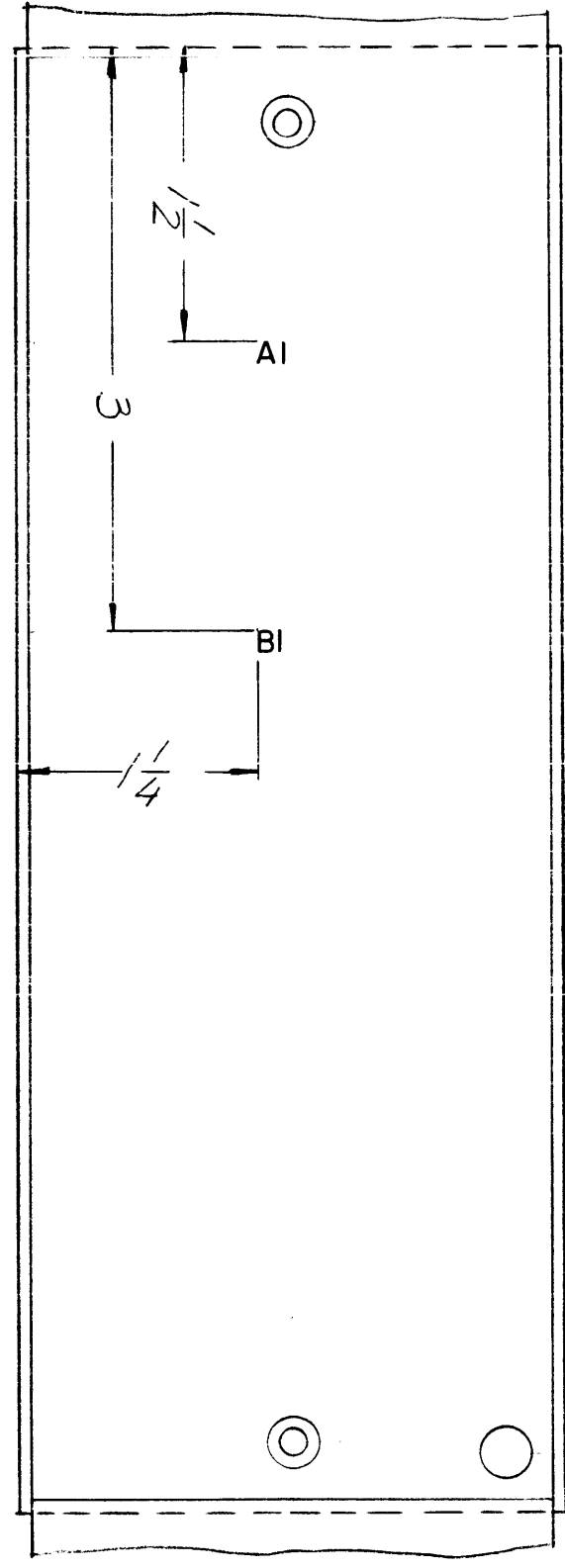
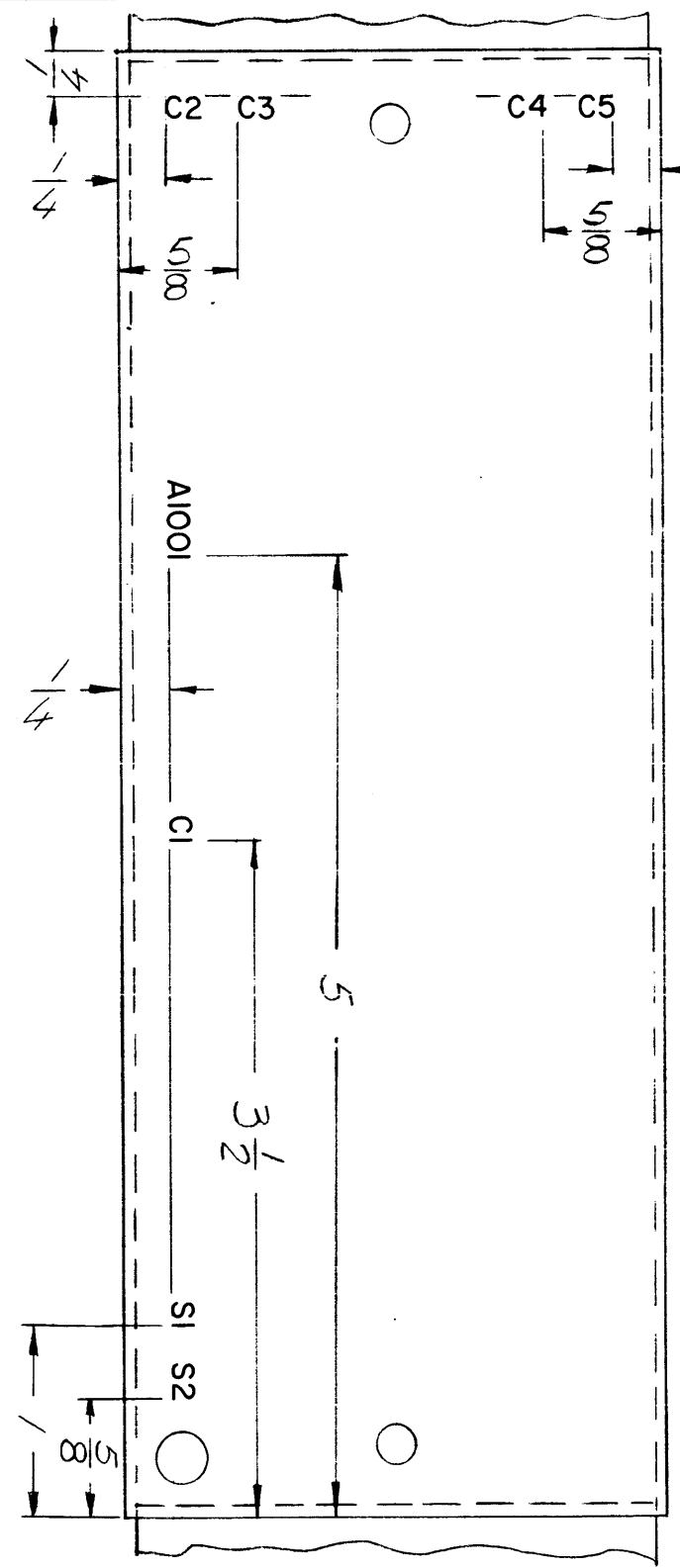

5 4 3 2 1

D

C

B

A

5 4 3 2 1

5 4 3 2 1

ZONE	LTR	DESCRIPTION	DATE	E.M.N. NO	DRAFT	CHKD	APPD
	X	EXP. RELEASE	10/24/68		STH		
		EXP. RELEASE	1/24/70				
	A	E 808 WAS E 805	5/4/70	193015	CKE		

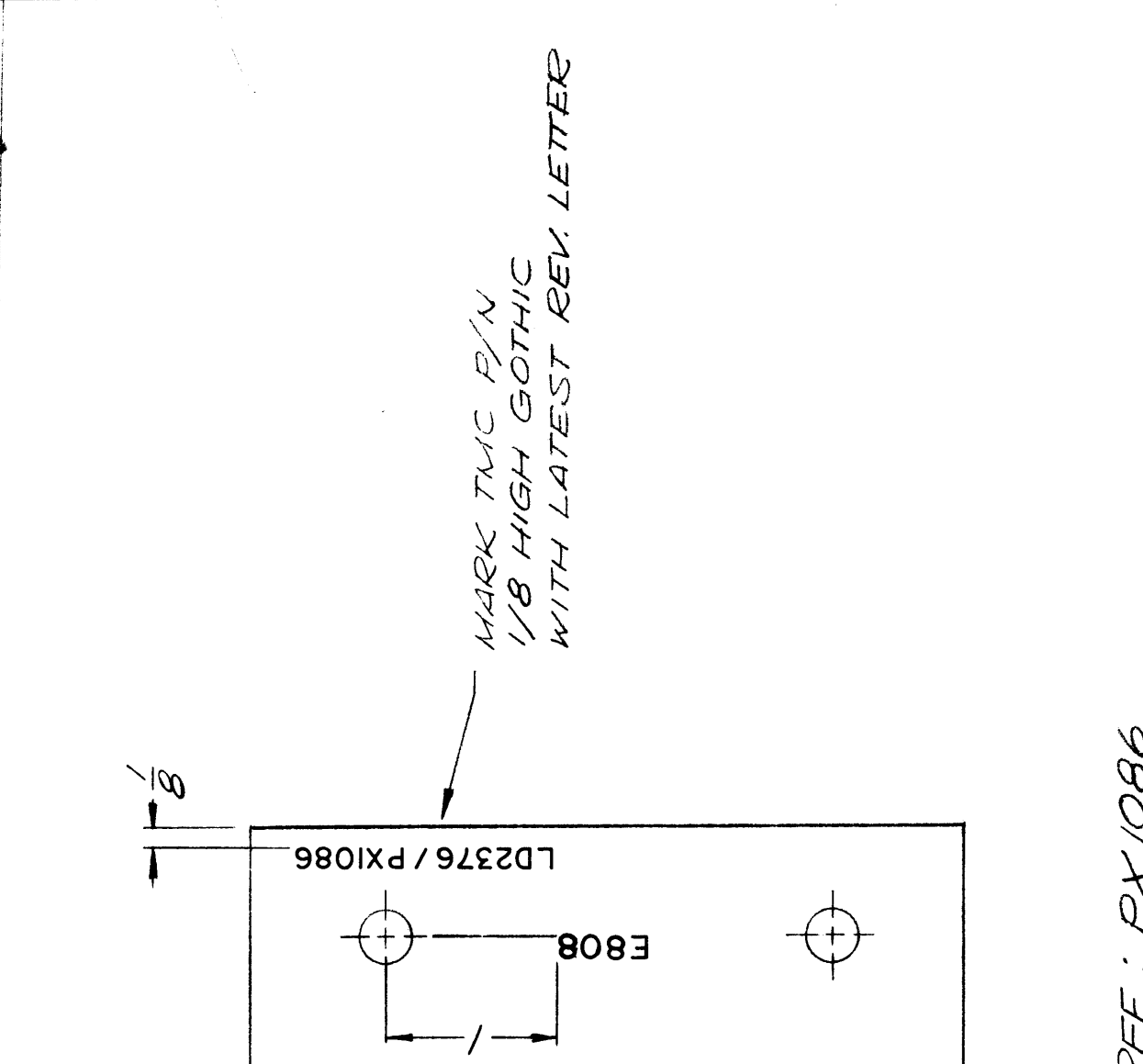

REVISIONS	DESCRIPTION	DATE	E.M.N. NO	DRAFT	CHKD	APPD
	EXP. RELEASE	10/24/68		STH		
	EXP. RELEASE	1/24/70				
	E 808 WAS E 805	5/4/70	193015	CKE		

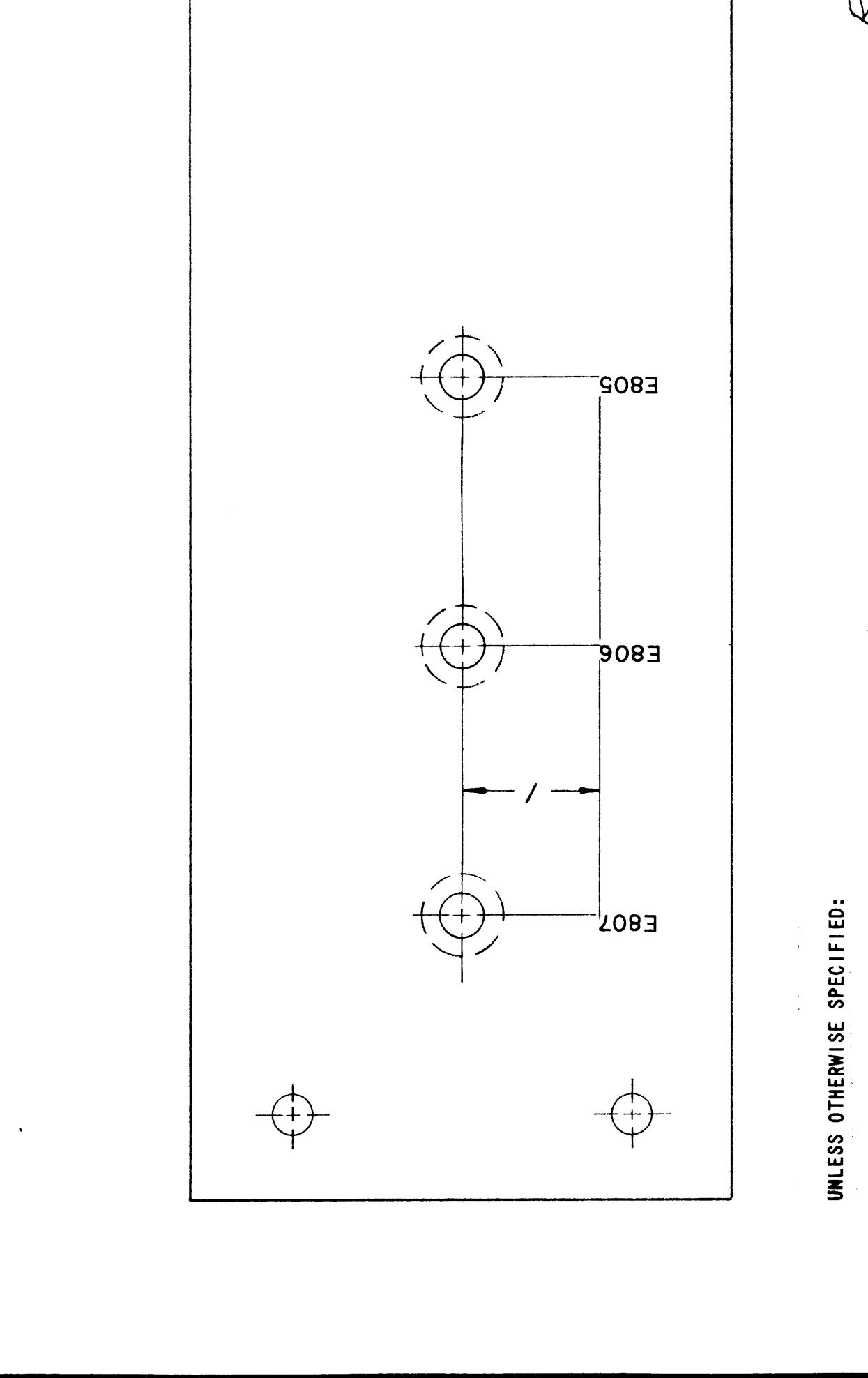

REQ'D	ITEM	PART NUMBER	DESCRIPTION	SYM.
			LIST OF MATERIAL	
			THE TECHNICAL MATERIEL CORP.	
			MAMARONECK, NEW YORK	

FINAL APPROVAL	DATE	MECH. DES.	DATE	ELECT. DES.	DATE	CHECKED	DATE	DRAWN	DATE
	08/8		26/70						

UNLESS OTHERWISE SPECIFIED DIMENSIONS ARE IN INCHES AND INCLUDE CHEMICALLY APPLIED OR PLATED FINISHES	DECIMALS	FRACTIONS	TOLS.	ANGLES
.X ± .05	1/64			
.XX ± .01				
.XXX ± .005				

UNLESS OTHERWISE SPECIFIED:
 MARKING PROCESS: AS PER TMC SPECIFICATION S727
 LETTERING: 1/8 HIGH BLACK GOTHIC, LOCATED AS SHOWN

REF.: PX1086

QTY / UNIT	MODEL USED ON	ASSY NO.
1	PALA-10K	AP 14B

NOTICE TO PERSONS RECEIVING THIS DRAWING
 THE TECHNICAL MATERIEL CORPORATION claims proprietary right in the material disclosed hereon. This drawing is issued in confidence for engineering information only and may not be reproduced or used to manufacture anything shown hereon without permission from THE TECHNICAL MATERIEL CORPORATION to the user. This drawing is loaned for mutual assistance and is subject to recall at any time.

SIZE	CODE IDENT. NO.	DWG NO.	ISSUE
B	82679	LD 2370	A

MARKING, INPUT TERM BD.

SCALE	SHEET	OF
1:1	1	1

5

4

3

2

1

REVISIONS						
ZONE	LTR	DESCRIPTION	DATE	E.M.N.NO	DRAFT	CHKD APPD
	X	EXP. RELEASE	10/27/69		[Signature]	
	Ø	ORIGINAL RELEASE	1/14/70		Ø	

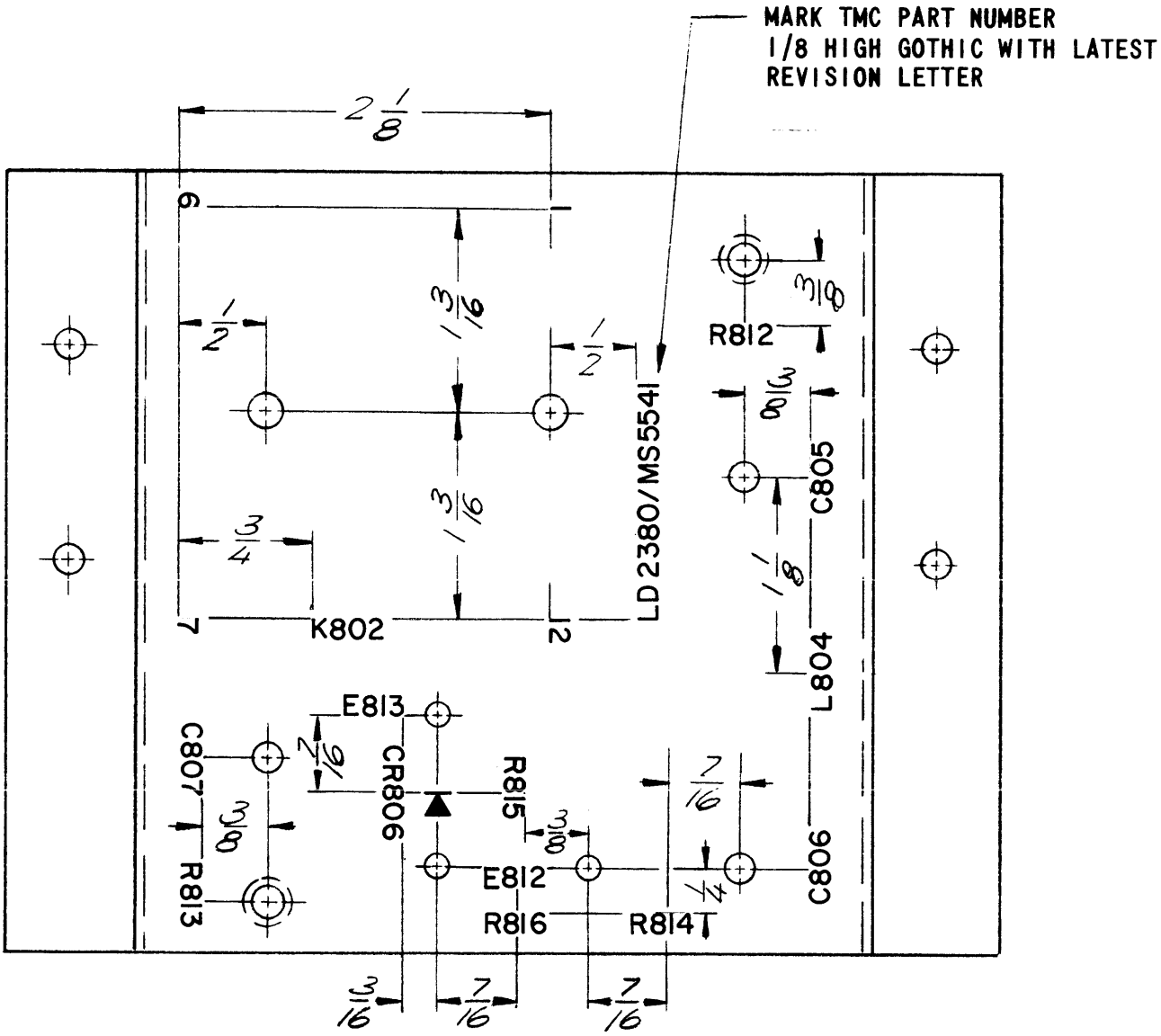

UNLESS OTHERWISE SPECIFIED:

MARKING PROCESS: AS PER TMC SPECIFICATION S727

LETTERING: 1/8 HIGH BLACK GOTHIC, LOCATED AS SHOWN

REF.: MS 5541

1	PALA-TOK	AP 148
QTY / UNIT	MODEL USED ON	ASS'Y NO.
APPLICATION		
	CODE	

NOTICE TO PERSONS RECEIVING THIS DRAWING
 THE TECHNICAL MATERIEL CORPORATION claims proprietary right in the material disclosed hereon. This drawing is issued in confidence for engineering information only and may not be reproduced or used to manufacture anything shown hereon without permission from THE TECHNICAL MATERIEL CORPORATION to the user. This drawing is loaned for mutual assistance and is subject to recall at any time.

UNLESS OTHERWISE SPECIFIED DIMENSIONS ARE IN INCHES AND INCLUDE CHEMICALLY APPLIED OR PLATED FINISHES	
DECIMALS .X ± .05 .XX ± .01 .XXX ± .005	FRACTIONS TOLS. 1/64 ANGLES 0° -30'
MATERIAL	FINISH

REQ'D	ITEM	PART NUMBER	DESCRIPTION	SYM.
BUDETTI LIST OF MATERIAL				
FINAL APPROVAL [Signature]		DATE 1-12-70	THE TECHNICAL MATERIEL CORP. MAMARONECK, NEW YORK	
MECH. DES. [Signature]		DATE 12-31-70	MARKING, FIL. REL. BRKT	
ELECT. DES.		DATE	DRAWN [Signature] DATE 10/27/69	
CHECKED		DATE	SIZE B	ISSUE Ø
MATERIAL		DATE	CODE IDENT. NO. 82679	DWG NO. LD 2380
FINISH		DATE	SCALE 1:1	SHEET OF

5

4

3

2

1

5

4

3

2

1

REVISIONS						
ZONE	LTR	DESCRIPTION	DATE	E.M.N.NO	DRAFT	CHKD APPD
	X	EXP. RELEASE	10/28/68		K.H.	
	Ø	ORIGINAL RELEASE	1/14/70		Ø	
	A	ADD E 817	12/7/70	20145	GE	CU P.S.H.

MARK TMC PART NUMBER
1/8 HIGH GOTHIC WITH LATEST
REVISION LETTER

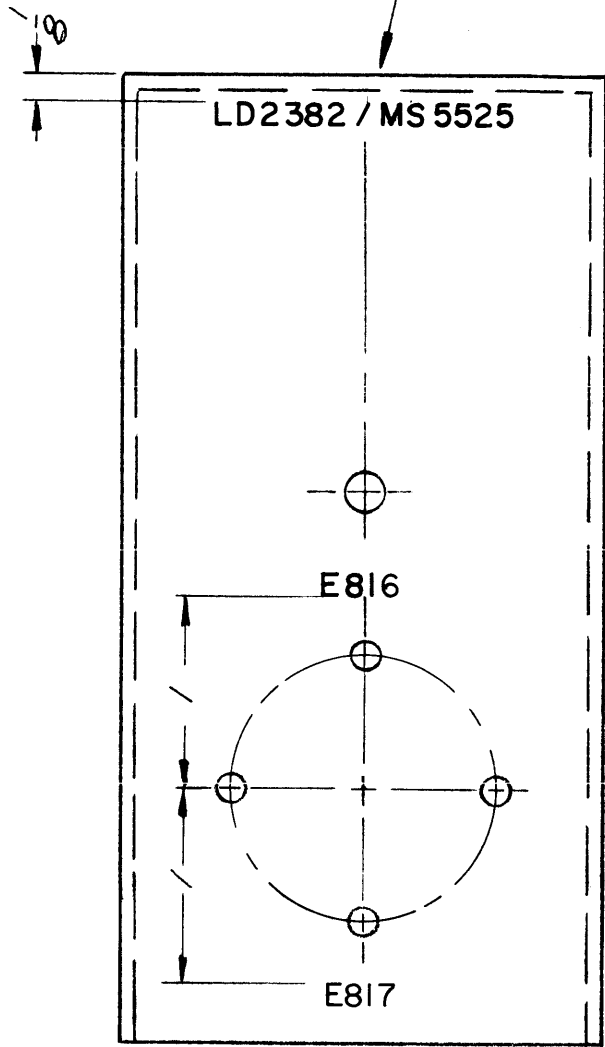

FRONT VIEW

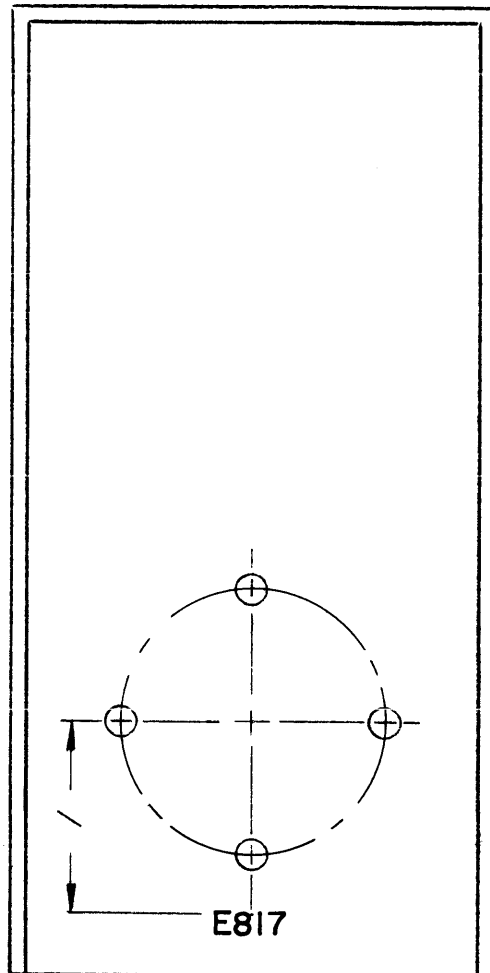

REAR VIEW

UNLESS OTHERWISE SPECIFIED:
MARKING PROCESS: AS PER TMC SPECIFICATION S727
LETTERING: 1/8 HIGH BLACK GOTHIC, LOCATED AS SHOWN

REF.: MS 5525

REQ'D	ITEM	PART NUMBER	DESCRIPTION	SYM.
BUDETTI LIST OF MATERIAL				
THE TECHNICAL MATERIEL CORP. MAMARONECK, NEW YORK				
MARKING, INPUT BRKT.				
FINAL APPROV. <i>DB</i>	DATE 1-12-70			
MECH. DES. <i>JM</i>	DATE 12/20/70			
ELECT. DES.	DATE			
CHECKED	DATE			
DRAWN <i>K. Hill</i>	DATE 10/29/69			
SIZE B	CODE IDENT. NO. 82679	DWG NO. LD 2382	ISSUE A	
SCALE 1/1/1		SHEET OF		

QTY / UNIT	MODEL USED ON	ASS'Y NO.
1	PALA-10K	AP148
APPLICATION		
	CODE	

NOTICE TO PERSONS RECEIVING THIS DRAWING
THE TECHNICAL MATERIEL CORPORATION claims proprietary right in the material disclosed hereon. This drawing is issued in confidence for engineering information only and may not be reproduced or used to manufacture anything shown hereon without permission from THE TECHNICAL MATERIEL CORPORATION to the user. This drawing is loaned for mutual assistance and is subject to recall at any time.

UNLESS OTHERWISE SPECIFIED
DIMENSIONS ARE IN INCHES
AND INCLUDE CHEMICALLY APPLIED
OR PLATED FINISHES

DECIMALS	FRACTIONS
.X ± .05	TOLS. 1/64
.XX ± .01	ANGLES 0° -30'
.XXX ± .005	

MATERIAL

FINISH

5

4

3

2

1

5

4

3

2

1

REVISIONS						
ZONE	LIR	DESCRIPTION	DATE	E.M.N.NO	DRAFT	CHKD APPD
	X	EXP. RELEASE	10/28/69		[Signature]	
	Ø	ORIGINAL RELEASE	1/14/70		(W)	

MARK TMC PART NUMBER
1/8 HIGH GOTHIC WITH LATEST
REVISION LETTER ON

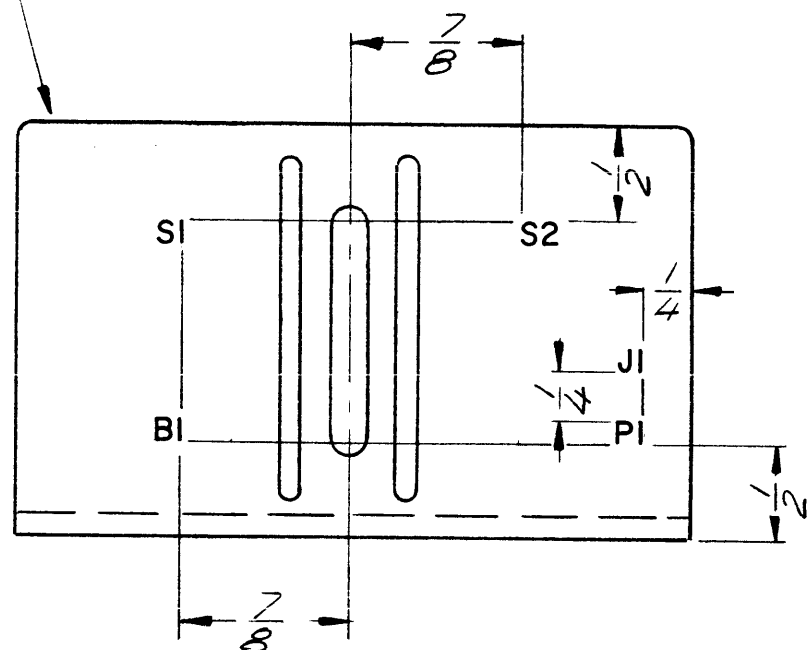

UNLESS OTHERWISE SPECIFIED:

MARKING PROCESS: AS PER TMC SPECIFICATION S727

LETTERING: 1/8 HIGH BLACK GOTHIC, LOCATED AS SHOWN

REF.: MS5550

REQ'D	ITEM	PART NUMBER	DESCRIPTION	SYM.
BUDETTI				
LIST OF MATERIAL				
THE TECHNICAL MATERIEL CORP. MAMARONECK, NEW YORK				
MARKING, MOTOR MTG. PL				
SIZE	CODE IDENT. NO.	DWG NO.	ISSUE	
B	82679	LD 2384	Ø	
SCALE 1:1			SHEET OF	

QTY / UNIT	MODEL USED ON	ASS'Y NO.
2	PALA-10K	AX5084
APPLICATION		
	CODE	

NOTICE TO PERSONS RECEIVING THIS DRAWING
THE TECHNICAL MATERIEL CORPORATION claims proprietary right in the material disclosed hereon. This drawing is issued in confidence for engineering information only and may not be reproduced or used to manufacture anything shown hereon without permission from THE TECHNICAL MATERIEL CORPORATION to the user. This drawing is loaned for mutual assistance and is subject to recall at any time.

UNLESS OTHERWISE SPECIFIED
DIMENSIONS ARE IN INCHES
AND INCLUDE CHEMICALLY APPLIED
OR PLATED FINISHES

DECIMALS	FRACTIONS	TOLS.	ANGLES
.X ± .05	1/64		
.XX ± .01			0° -30'
.XXX ± .005			

MATERIAL
FINISH

FINAL APPROVAL	DATE
[Signature]	1-12-70
MECH. DES.	DATE
[Signature]	12/24/70
ELECT. DES.	DATE
CHECKED	DATE
DRAWN	DATE
[Signature]	10/28/69

5

4

3

2

1

REVISIONS							
ZONE	LTR	DESCRIPTION	DATE	E.M.N.NO	DRAFT	CHKD	APPD
	X	EXP. RELEASE	10/28/69		K.H.		
	Ø	ORIGINAL RELEASE	1/6/70		W		

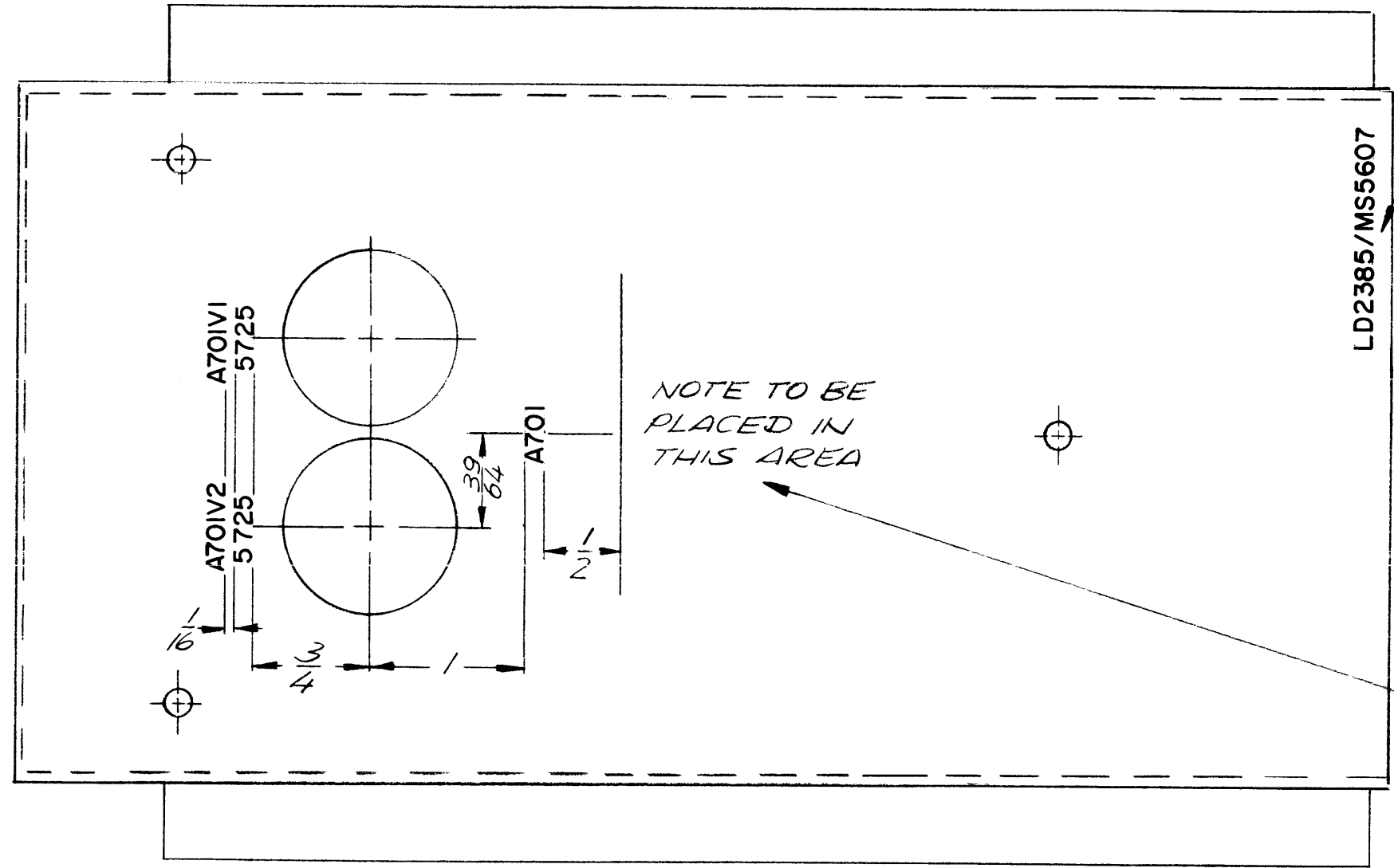

MARK TMC PART NUMBER
1/8 HIGH GOTHIC WITH LATEST
REVISION LETTER

PARTIAL REFERENCE DESIGNATIONS
ARE SHOWN. PREFIX THE PART DESIGNATION
WITH THE SUBASSEMBLY DESIGNATION.

UNLESS OTHERWISE SPECIFIED:
MARKING PROCESS: AS PER TMC SPECIFICATION S727
LETTERING: 1/8 HIGH BLACK GOTHIC, LOCATED AS SHOWN

REF.: MS5607

REQ'D	ITEM	PART NUMBER	DESCRIPTION	SYM.
LIST OF MATERIAL				
THE TECHNICAL MATERIEL CORP. MAMARONECK, NEW YORK				
MARKING, PA SENSE COVER				
SIZE	CODE IDENT. NO.	DWG NO.	ISSUE	
B	82679	LD 2385	Ø	
SCALE	1:1		SHEET	OF

QTY / UNIT	MODEL USED ON	ASS'Y NO.
1	PALA - 10K	AX5084
APPLICATION		
CODE		
<p>NOTICE TO PERSONS RECEIVING THIS DRAWING THE TECHNICAL MATERIEL CORPORATION claims proprietary right in the material disclosed hereon. This drawing is issued in confidence for engineering information only and may not be reproduced or used to manufacture anything shown hereon without permission from THE TECHNICAL MATERIEL CORPORATION to the user. This drawing is loaned for mutual assistance and is subject to recall at any time.</p>		

UNLESS OTHERWISE SPECIFIED DIMENSIONS ARE IN INCHES AND INCLUDE CHEMICALLY APPLIED OR PLATED FINISHES		FINAL APPROVAL	DATE
DECIMALS	FRACTIONS	[Signature]	26 JAN 70
.X ± .05	1/64		
.XX ± .01	TOLS. ANGLES		
.XXX ± .005	0° - 30'	DRAWN	DATE
MATERIAL		[Signature]	10/28/69
FINISH			

REVISIONS						
ZONE	LTR	DESCRIPTION	DATE	E.M.N.NO	DRAFT	CHKD APPD
	X	EXP. RELEASE	10/29/69		KH	
	Ø	ORIGINAL RELEASE	1/14/70		Ø	

MARK TMC PART NUMBER
1/8 HIGH GOTHIC WITH LATEST
REVISION LETTER

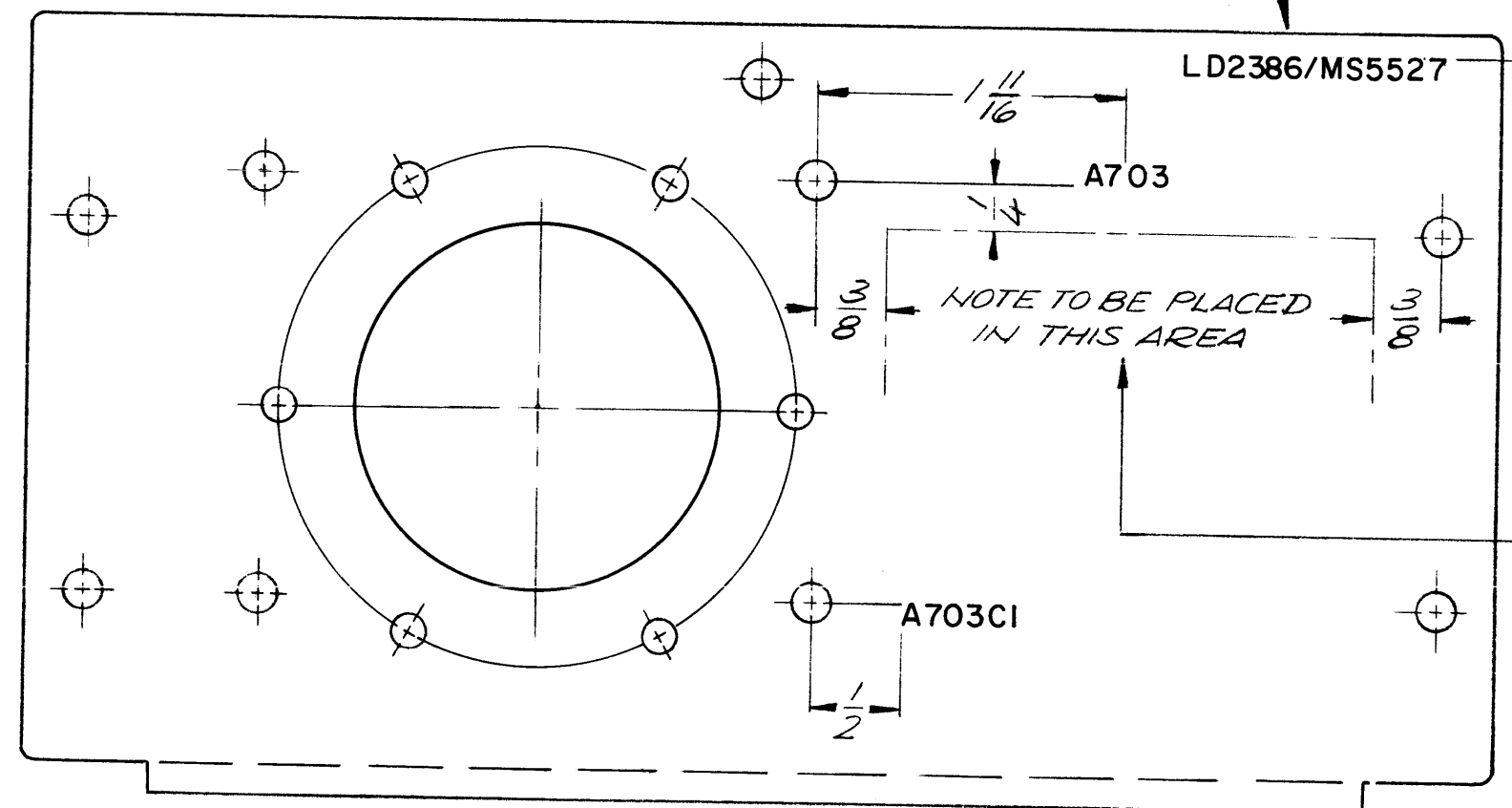

PARTIAL REFERENCE DESIGNATIONS
ARE SHOWN. PREFIX THE PART
DESIGNATION WITH THE
SUBASSEMBLY DESIGNATION.

UNLESS OTHERWISE SPECIFIED:

MARKING PROCESS: AS PER TMC SPECIFICATION S727

LETTERING: 1/8 HIGH BLACK GOTHIC, LOCATED AS SHOWN

REF.: MS 5527

QTY / UNIT	PALA-10K	BMA 380
	MODEL USED ON	ASS'Y NO.
APPLICATION		
	CODE	

NOTICE TO PERSONS RECEIVING THIS DRAWING
THE TECHNICAL MATERIEL CORPORATION claims proprietary right in the material disclosed hereon. This drawing is issued in confidence for engineering information only and may not be reproduced or used to manufacture anything shown hereon without permission from THE TECHNICAL MATERIEL CORPORATION to the user. This drawing is loaned for mutual assistance and is subject to recall at any time.

UNLESS OTHERWISE SPECIFIED DIMENSIONS ARE IN INCHES AND INCLUDE CHEMICALLY APPLIED OR PLATED FINISHES	
DECIMALS .X ± .05 .XX ± .01 .XXX ± .005	FRACTIONS 1/64 ANGLES 0° -30'
MATERIAL	
FINISH	

REQ'D	ITEM	PART NUMBER	DESCRIPTION	SYM.
BUDETTI LIST OF MATERIAL				
THE TECHNICAL MATERIEL CORP. MAMARONECK, NEW YORK				
MARKING, LOAD CAP MTG. PL.				
SIZE	CODE IDENT. NO.	DWG NO.	ISSUE	
B	82679	LD 2386	Ø	
SCALE 1:1			SHEET OF	

REVISIONS						
ZONE	LTR	DESCRIPTION	DATE	F.M.N.NO	DRAFT	APPD
	X	EXP. RELEASE	10/29/69		KL	
	Ø	ORIGINAL RELEASE	1/14/70		CU	

MARK TMC PART NUMBER
1/8 HIGH GOTHIC WITH LATEST
REVISION LETTER

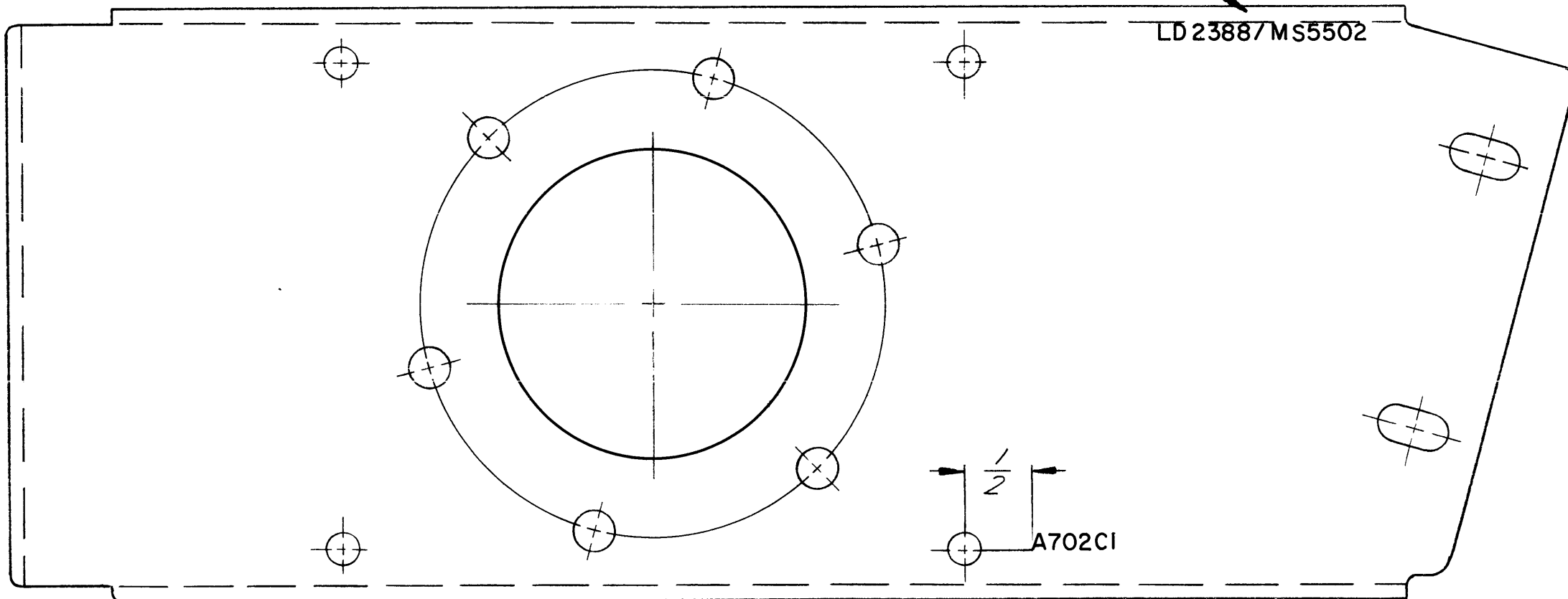

UNLESS OTHERWISE SPECIFIED:

MARKING PROCESS: AS PER TMC SPECIFICATION S727

LETTERING: 1/8 HIGH BLACK GOTHIC, LOCATED AS SHOWN

REF.: MS 5502

REQ'D	ITEM	PART NUMBER	DESCRIPTION	SYM.

F. BUDETTI LIST OF MATERIAL

FINAL APPROVAL	DATE	THE TECHNICAL MATERIEL CORP. MAMARONECK, NEW YORK MARKING, TUNE CAP. MTG. PL.
MECH. DES.	DATE	
ELECT. DES.	DATE	
CHECKED	DATE	
DRAWN	DATE	

1	PALA-10K	AX 5084
QTY / UNIT	MODEL USED ON	ASS'Y NO.
APPLICATION		
	CODE	

UNLESS OTHERWISE SPECIFIED DIMENSIONS ARE IN INCHES AND INCLUDE CHEMICALLY APPLIED OR PLATED FINISHES	
DECIMALS	FRACTIONS
.X ± .05	1/64
.XX ± .01	TOLS. ANGLES
.XXX ± .005	0° .30'
MATERIAL	
FINISH	

NOTICE TO PERSONS RECEIVING THIS DRAWING
THE TECHNICAL MATERIEL CORPORATION claims proprietary right in the material disclosed hereon. This drawing is issued in confidence for engineering information only and may not be reproduced or used to manufacture anything shown hereon without permission from **THE TECHNICAL MATERIEL CORPORATION** to the user. This drawing is loaned for mutual assistance and is subject to recall at any time.

SIZE	CODE IDENT. NO.	DWG NO.	ISSUE
B	82679	LD 2388	Ø
SCALE 1:1		SHEET OF	

REVISIONS						
ZONE	LTR	DESCRIPTION	DATE	E.M.N.NO	DRAFT	CHKD APPD
	X	EXP. RELEASE	10/29/69			
	Ø	ORIGINAL RELEASE	1/14/70		Ø	

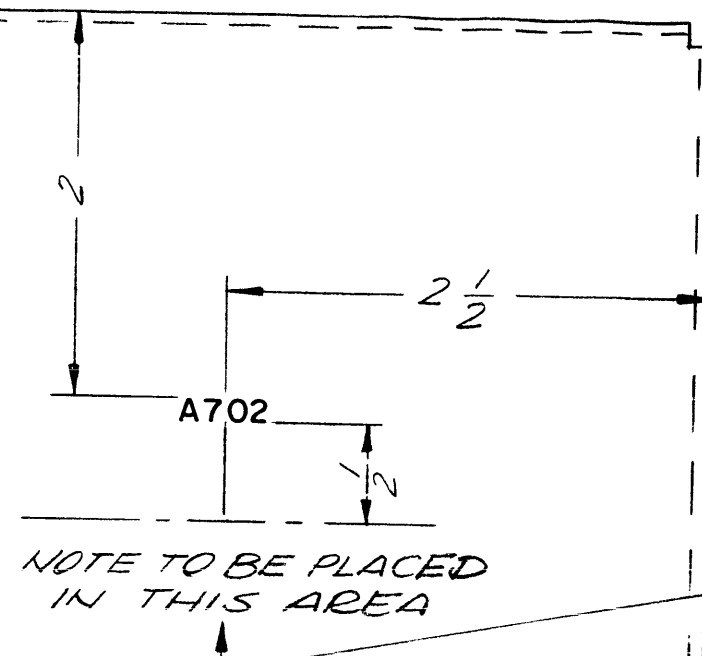

PARTIAL REFERENCE DESIGNATIONS ARE SHOWN. PREFIX THE PART DESIGNATION WITH THE SUBASSEMBLY DESIGNATION

UNLESS OTHERWISE SPECIFIED:
 MARKING PROCESS: AS PER TMC SPECIFICATION S727
 LETTERING: 1/8 HIGH BLACK GOTHIC, LOCATED AS SHOWN

LEFT SIDE
 OUTSIDE

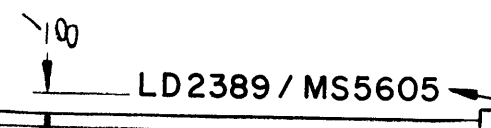

MARK TMC PART NUMBER
 1/8 HIGH GOTHIC WITH LATEST
 REVISION LETTER

REF.: MS5605

1	PALA-10K	4X5084
QTY / UNIT	MODEL USED ON	ASS'Y NO.
APPLICATION		
	CODE	

NOTICE TO PERSONS RECEIVING THIS DRAWING
 THE TECHNICAL MATERIEL CORPORATION claims proprietary right in the material disclosed hereon. This drawing is issued in confidence for engineering information only and may not be reproduced or used to manufacture anything shown hereon without permission from THE TECHNICAL MATERIEL CORPORATION to the user. This drawing is loaned for mutual assistance and is subject to recall at any time.

UNLESS OTHERWISE SPECIFIED DIMENSIONS ARE IN INCHES AND INCLUDE CHEMICALLY APPLIED OR PLATED FINISHES	
DECIMALS .X ± .05 .XX ± .01 .XXX ± .005	FRACTIONS 1/64 ANGLES 0° 30'
MATERIAL	
FINISH	

REQ'D	ITEM	PART NUMBER	DESCRIPTION	SYM.
BUDETTI LIST OF MATERIAL				
THE TECHNICAL MATERIEL CORP. MAMARONECK, NEW YORK				
MARKING, TUNE CAP. CHASSIS				
SIZE	CODE IDENT. NO.	DWG NO.	ISSUE	
B	82679	LD 2389	Ø	
SCALE 1:1			SHEET OF	

REVISIONS							
ZONE	LTR	DESCRIPTION	DATE	E.M.N.NO	DRAFT	CHKD	APPD
	X	EXP. RELEASE	2/5/70				
	Ø	ORIGINAL RELEASE FOR PRODUCTION	2/7/70			W	

MARK TMC PART NUMBER
1/8 HIGH GOTHIC WITH LATEST
REVISION LETTER

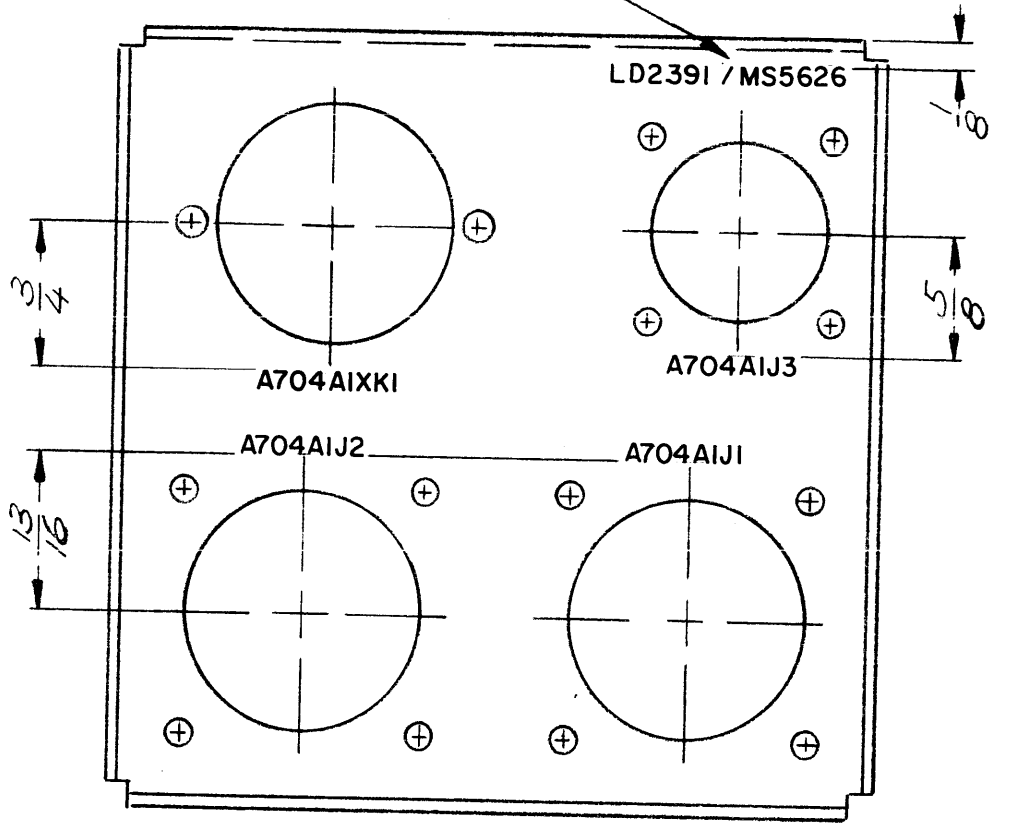
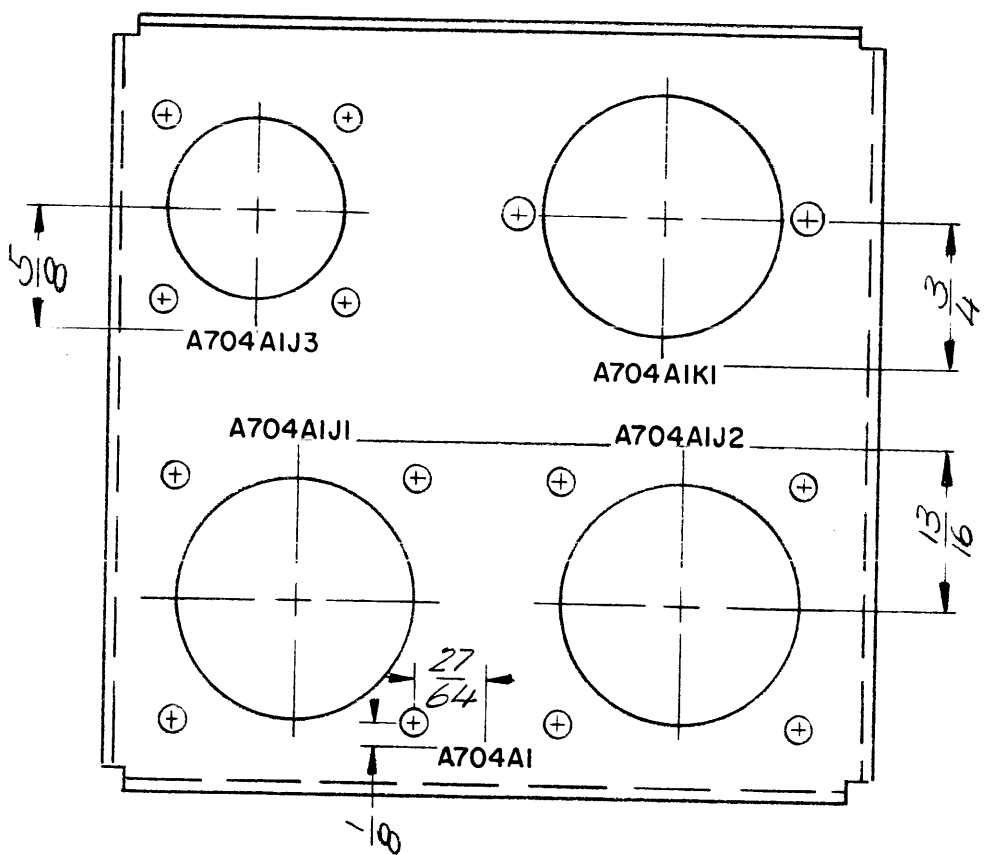

UNLESS OTHERWISE SPECIFIED:
MARKING PROCESS: AS PER TMC SPECIFICATION S727
LETTERING: 1/8 HIGH BLACK GOTHIC, LOCATED AS SHOWN

1	PALA-10K	AS 175
QTY / UNIT	MODEL USED ON	ASS'Y NO.

APPLICATION	
CODE	

NOTICE TO PERSONS RECEIVING THIS DRAWING
THE TECHNICAL MATERIEL CORPORATION claims proprietary right in the material disclosed hereon. This drawing is issued in confidence for engineering information only and may not be reproduced or used to manufacture anything shown hereon without permission from THE TECHNICAL MATERIEL CORPORATION to the user. This drawing is loaned for mutual assistance and is subject to recall at any time.

UNLESS OTHERWISE SPECIFIED DIMENSIONS ARE IN INCHES AND INCLUDE CHEMICALLY APPLIED OR PLATED FINISHES	
DECIMALS .X ± .05 .XX ± .01 .XXX ± .005	FRACTIONS TOLS. 1/64 ANGLES 0°-30'
MATERIAL	
FINISH	

REQ'D	ITEM	PART NUMBER	DESCRIPTION	SYM.
LIST OF MATERIAL				
THE TECHNICAL MATERIEL CORP. MAMARONECK, NEW YORK				
MARKING, CONN. MTG, BRKT				
SIZE	CODE IDENT. NO.	DWG NO.	ISSUE	
B	82679	LD2391	Ø	
SCALE 1:1			SHEET OF	

REVISIONS						
ZONE	LTR	DESCRIPTION	DATE	E.M.N.NO	DRAFT	CHKD APPD
	X	EXPERIMENTAL RELEASE	1-28-70		KD	
	Ø	ORIGINAL RELEASE	1/30/70		CU	
	A	CHG. C1208 & C1209	5/27/70	19863	GE	FB
	B	ADD R1303 MARKING	10/3/72	20894	GE	EP

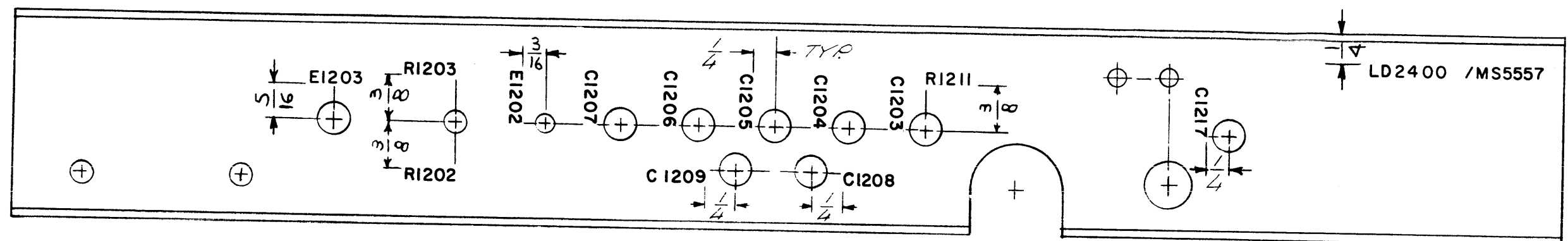

MARK TMC PART NUMBER
3/32 HIGH GOTHIC WITH LATEST
REVISION LETTER

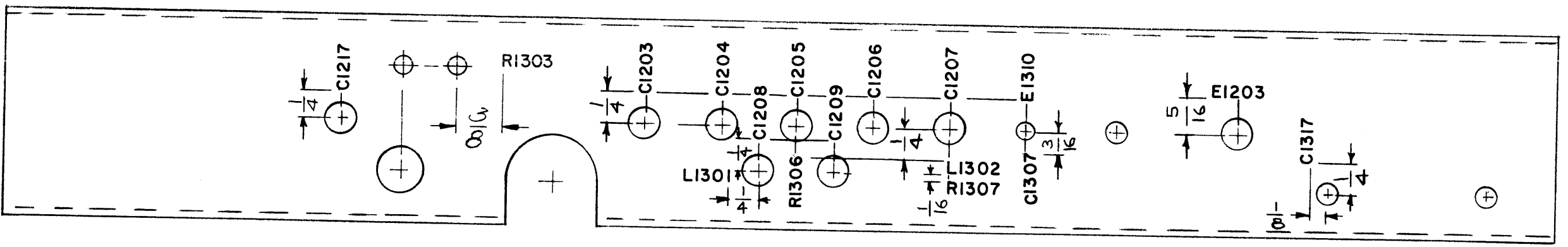

UNLESS OTHERWISE SPECIFIED:
MARKING PROCESS: AS PER TMC SPECIFICATION S727
LETTERING: 3/32 HIGH BLACK GOTHIC, LOCATED AS SHOWN

REF: MS 5551

1	HFL()-10K/REVA	AX5167
1	PALA-10K	AX5080
QTY / UNIT	MODEL USED ON	ASS'Y NO.

APPLICATION

CODE

NOTICE TO PERSONS RECEIVING THIS DRAWING
THE TECHNICAL MATERIEL CORPORATION claims proprietary right in the material disclosed hereon. This drawing is issued in confidence for engineering information only and may not be reproduced or used to manufacture anything shown hereon without permission from THE TECHNICAL MATERIEL CORPORATION to the user. This drawing is loaned for mutual assistance and is subject to recall at any time.

UNLESS OTHERWISE SPECIFIED
DIMENSIONS ARE IN INCHES
AND INCLUDE CHEMICALLY APPLIED
OR PLATED FINISHES

DECIMALS FRACTIONS
.X ± .05 1/64
.XX ± .01 TOLS. ANGLES
.XXX ± .005 0° .30'

MATERIAL

FINISH

REQ'D	ITEM	PART NUMBER	DESCRIPTION	SYM.
BUDETTI LIST OF MATERIAL				
THE TECHNICAL MATERIEL CORP. MAMARONECK, NEW YORK				
MARKING, FEEDTHRU BRKT.				
SIZE	CODE IDENT. NO.	DWG NO.	ISSUE	
B	82679	LD2400	B	
SCALE NTS			SHEET OF	

REVISIONS						
ZONE	LTR	DESCRIPTION	DATE	E.M.N.NO	DRAFT	CHKD APPD
	X	EXPERIMENTAL RELEASE	1-28-70	—	KD	
	Ø	ORIGINAL RELEASE	1/30/70		Ø	
	A	RELOC. "S1301"	4/23/70	19906	KL	Ø FB

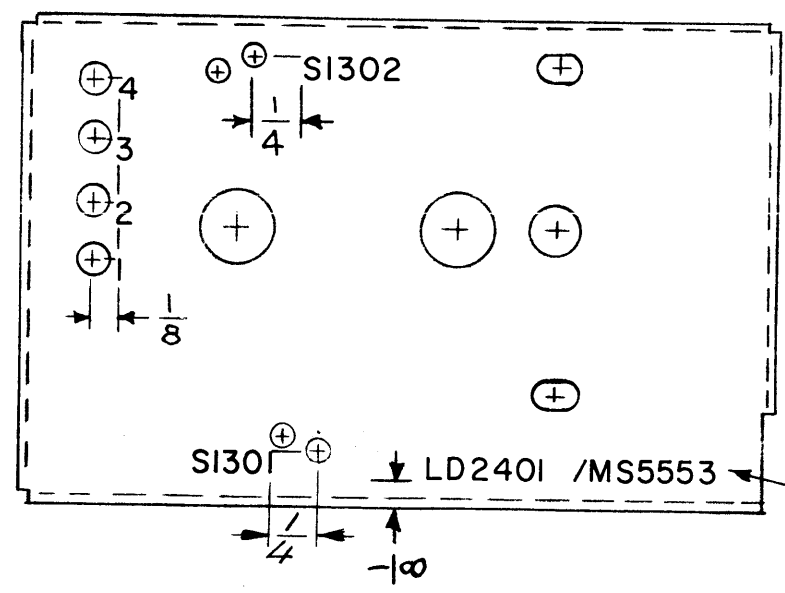
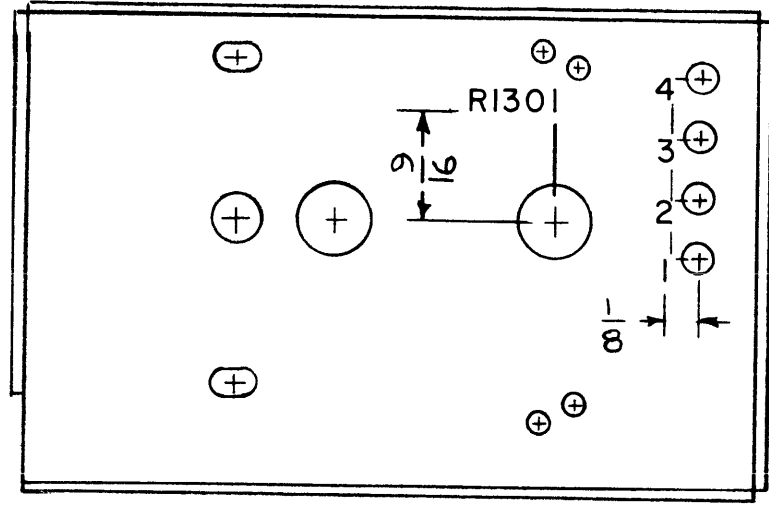

MARK TMC PART NUMBER
1/8 HIGH GOTHIC WITH LATEST
REVISION LETTER

UNLESS OTHERWISE SPECIFIED:
MARKING PROCESS: AS PER TMC SPECIFICATION S727
LETTERING: 1/8 HIGH BLACK GOTHIC, LOCATED AS SHOWN

REF: MS 5553

1	PALA-10K	AX5080
QTY / UNIT	MODEL USED ON	ASS'Y NO.

APPLICATION	
CODE	

NOTICE TO PERSONS RECEIVING THIS DRAWING
THE TECHNICAL MATERIEL CORPORATION claims proprietary right in the material disclosed hereon. This drawing is issued in confidence for engineering information only and may not be reproduced or used to manufacture anything shown hereon without permission from THE TECHNICAL MATERIEL CORPORATION to the user. This drawing is loaned for mutual assistance and is subject to recall at any time.

UNLESS OTHERWISE SPECIFIED
DIMENSIONS ARE IN INCHES
AND INCLUDE CHEMICALLY APPLIED
OR PLATED FINISHES

DECIMALS	FRACTIONS
.X ± .05	1/64
.XX ± .01	TOLS. ANGLES
.XXX ± .005	0° .30'

MATERIAL

FINISH

REQ'D	ITEM	PART NUMBER	DESCRIPTION	SYM.
BUDETTI LIST OF MATERIAL				
FINAL APPROVAL		DATE	THE TECHNICAL MATERIEL CORP.	
MECH. DES.		DATE	MAMARONECK, NEW YORK	
ELECT. DES.		DATE	MARKING GEAR PLATE	
CHECKED		DATE		
DRAWN		DATE		
SIZE	CODE IDENT. NO.	DWG NO.	ISSUE	
B	82679	LD2401	A	
SCALE FULL			SHEET OF	

5

4

3

2

1

REVISIONS							
ZONE	LIR	DESCRIPTION	DATE	E.M.N.NO	DRAFT	CHKD	APPD
	X	EXP RELEASE	3/19/70		GE		
	Ø	ORIG RELEASE FOR PROD	1/21/70		CV		
	A	ADD. OBSOLETE NOTE	5/15/72	20692	GE	EJ	EJ

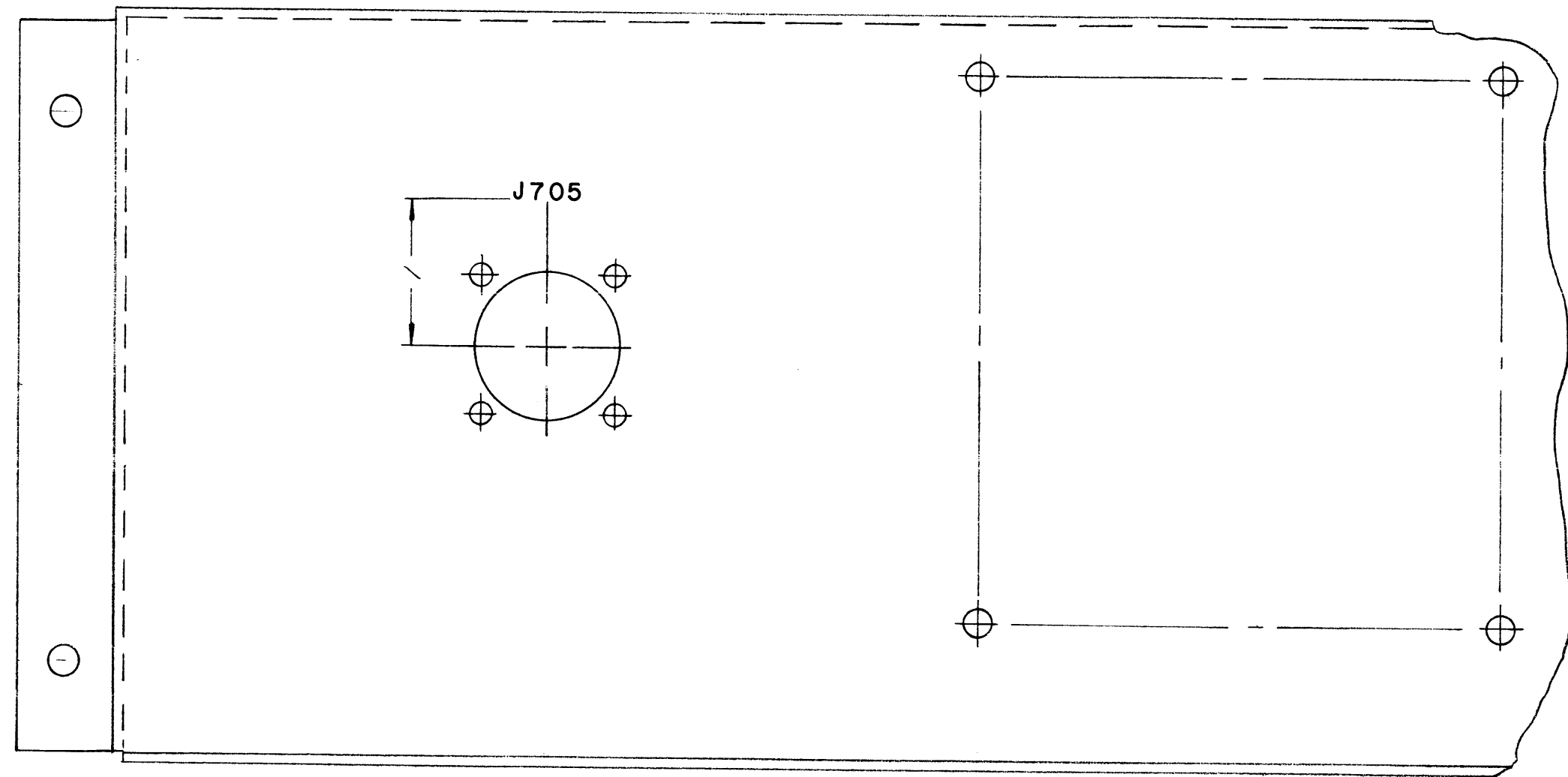

OBSOLETE
 USE FOR SPARE
 PARTS ONLY

MARKING PROCESS: AS PER TMC SPECIFICATION S-727.

LETTERING: 1/8 HIGH BLACK GOTHIC, LOCATED AS SHOWN.

1	HFTA-10KJB	HFLA-10K
QTY / UNIT	MODEL USED ON	ASS'Y NO.
APPLICATION		
	CODE	

NOTICE TO PERSONS RECEIVING THIS DRAWING
 THE TECHNICAL MATERIEL CORPORATION claims proprietary right in the material disclosed hereon. This drawing is issued in confidence for engineering information only and may not be reproduced or used to manufacture anything shown hereon without permission from THE TECHNICAL MATERIEL CORPORATION to the user. This drawing is loaned for mutual assistance and is subject to recall at any time.

UNLESS OTHERWISE SPECIFIED DIMENSIONS ARE IN INCHES AND INCLUDE CHEMICALLY APPLIED OR PLATED FINISHES

DECIMALS	FRACTIONS
.X ± .05	1/64
.XX ± .01	TOLS. ANGLES
.XXX ± .005	0° .30'

MATERIAL

FINISH

REF. MS 5523

REQ'D	ITEM	PART NUMBER	DESCRIPTION	SYM.
		BUDETTI	LIST OF MATERIAL	
FINAL APPROVAL		DATE	THE TECHNICAL MATERIEL CORP.	
MECH. DES.		DATE	MAMARONECK, NEW YORK	
ELECT. DES.		DATE	MARKING	
CHECKED		DATE	SHIELD CONT. PANEL	
DRAWN		DATE	SIZE	CODE IDENT. NO.
EVANGELIST		3/10/70	B	82679
			DWG NO.	ISSUE
			LD 2405	A
SCALE 1:1			SHEET	OF

D

C

B

A

D

C

B

A

5

4

3

2

1

REVISIONS						
ZONE	LTR	DESCRIPTION	DATE	E.M.N.NO	DRAFT	CHKD APPD
	Ø	ORIGINAL RELEASE	9/1/70			

OUTSIDE VIEW

INSIDE VIEW

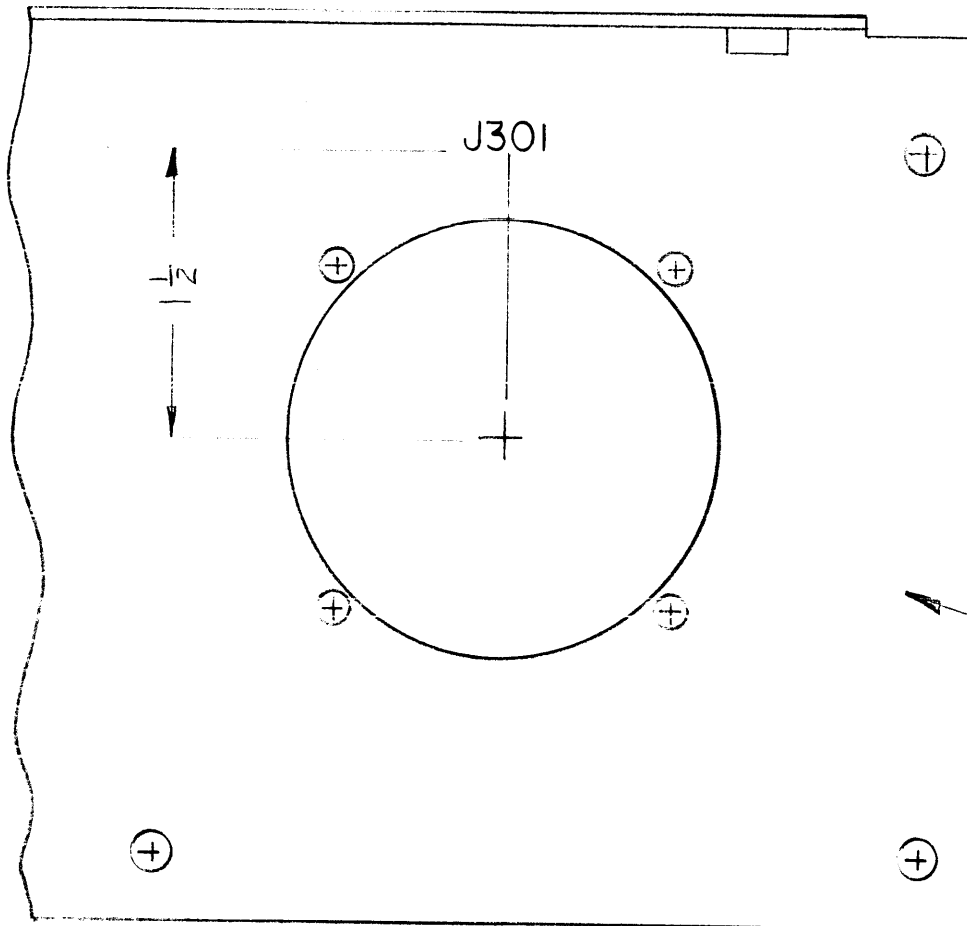
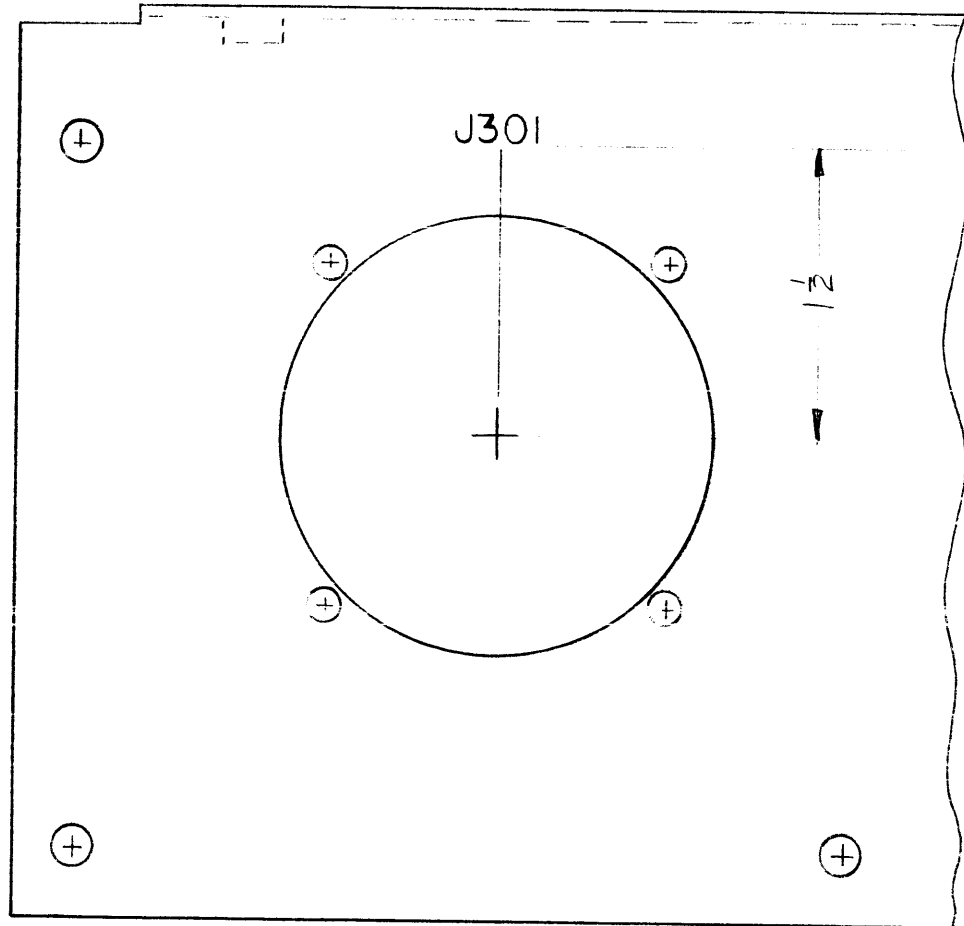

MARK TMC PART NUMBER
1/8 HIGH GOTHIC WITH LATEST
REVISION LETTER ON REAR OF PANEL

MARKING PROCESS: AS PER TMC SPECIFICATION S727
LETTERING: 1/8 HIGH BLACK GOTHIC, LOCATED AS SHOWN

REF: MS 5655

1	API49	
QTY / UNIT	MODEL USED ON	ASS'Y NO.
APPLICATION		
	CODE	

NOTICE TO PERSONS RECEIVING THIS DRAWING
THE TECHNICAL MATERIEL CORPORATION claims proprietary right in the material disclosed hereon. This drawing is issued in confidence for engineering information only and may not be reproduced or used to manufacture anything shown hereon without permission from THE TECHNICAL MATERIEL CORPORATION to the user. This drawing is loaned for mutual assistance and is subject to recall at any time.

UNLESS OTHERWISE SPECIFIED DIMENSIONS ARE IN INCHES AND INCLUDE CHEMICALLY APPLIED OR PLATED FINISHES	
DECIMALS .X ± .05 .XX ± .01 .XXX ± .005	FRACTIONS 1/64 TOLS. ANGLES 0° -30'
MATERIAL	FINISH

REQ'D	ITEM	PART NUMBER	DESCRIPTION	SYM.	
	BUDETTI		LIST OF MATERIAL		
FINAL APPROVAL	DATE	THE TECHNICAL MATERIEL CORP. MAMARONECK, NEW YORK			
MECH. DES.	DATE	MARKING, REAR PNL			
ELECT. DES.	DATE				
CHECKED	DATE				
DRAWN	DATE	SIZE	CODE IDENT. NO.	DWG NO.	ISSUE
		B	82679	LD 2416	Ø
SCALE			SHEET OF		

5

4

3

2

1

REVISIONS						
ZONE	LTR	DESCRIPTION	DATE	E.M.N.NO	DRAFT	APPD
	Ø	ORIGINAL RELEASE	1/6/71		D	

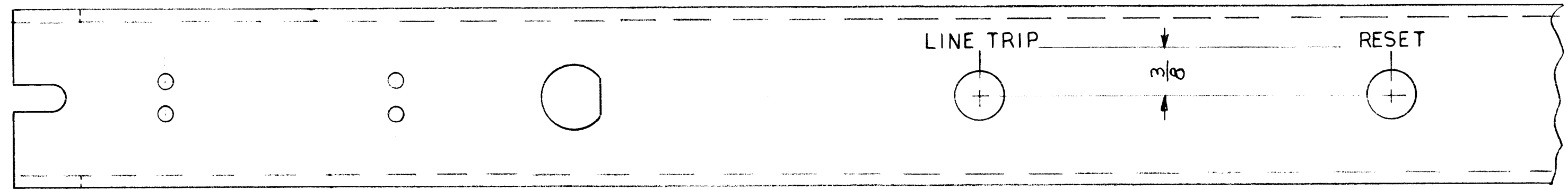

ENGRAVING TO BE $\frac{1}{8}$ HIGH GOTHIC, WHITE FILLED
 DEPTH OF STROKE .010
 WIDTH OF STROKE .020

REF: MS5660

1	SYM 1200	AX5120
QTY / UNIT	MODEL USED ON	ASS'Y NO.
APPLICATION		
	CODE	

NOTICE TO PERSONS RECEIVING THIS DRAWING
 THE TECHNICAL MATERIEL CORPORATION claims proprietary right in the material disclosed hereon. This drawing is issued in confidence for engineering information only and may not be reproduced or used to manufacture anything shown hereon without permission from THE TECHNICAL MATERIEL CORPORATION to the user. This drawing is loaned for mutual assistance and is subject to recall at any time.

UNLESS OTHERWISE SPECIFIED DIMENSIONS ARE IN INCHES AND INCLUDE CHEMICALLY APPLIED OR PLATED FINISHES

DECIMALS	FRACTIONS
.X ± .05	1/64
.XX ± .01	ANGLES
.XXX ± .005	0° .30'

MATERIAL

FINISH

REQ'D	ITEM	PART NUMBER	DESCRIPTION	SYM.
LIST OF MATERIAL				
THE TECHNICAL MATERIEL CORP. MAMARONECK, NEW YORK				
ENGRAVING, CONT. PNL.				
FINAL APPROVAL	DATE	DATE		
<i>[Signature]</i>	21 SEP 70	21 SEP 70		
MECH. DES.	DATE	DATE		
<i>[Signature]</i>	21 SEP 70	DATE		
ELECT. DES.	DATE	DATE		
CHECKED	DATE	DATE		
DRAWN	DATE	DATE		
<i>[Signature]</i>	10 SEP 70	DATE		
SIZE	CODE IDENT. NO.	DWG NO.	ISSUE	
B	82679	LD2419	Ø	
SCALE	SHEET		OF	

5

4

3

2

1

REVISIONS							
ZONE	LTR	DESCRIPTION	DATE	E.M.N.NO	DRAFT	CHKD	APPD
	Ø	UNLESS OTHERWISE SPECIFIED FOR PRODUCTION	10/9/70			U	

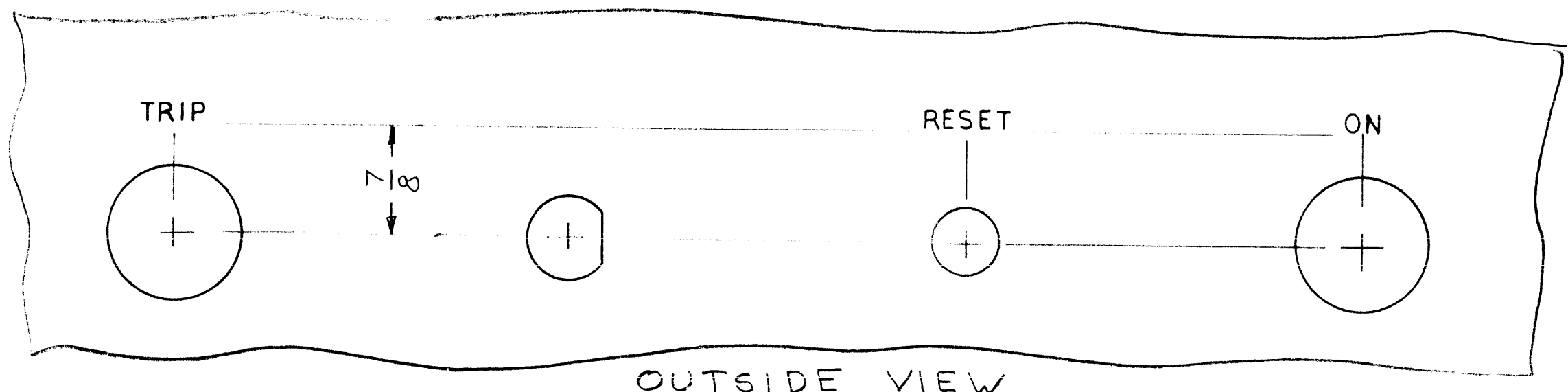

OUTSIDE VIEW

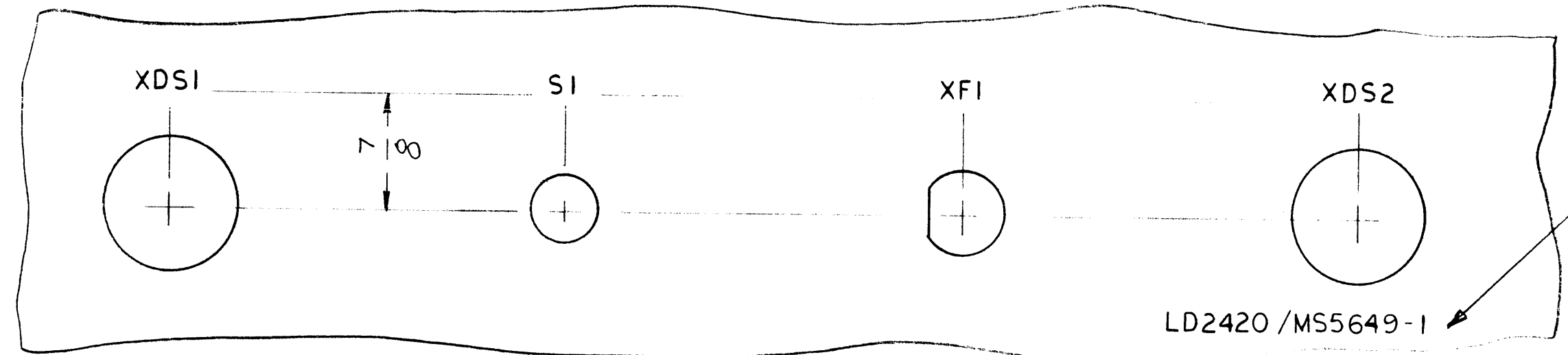

INSIDE VIEW

MARK TMC PART NUMBER
1/8 HIGH GOTHIC WITH LATEST
REVISION LETTER ON REAR OF PANEL

LD2420/MS5649-1

MARKING PROCESS: AS PER TMC SPECIFICATION S727
 LETTERING: 1/8 HIGH BLACK GOTHIC, LOCATED AS SHOWN - INSIDE VIEW
 LETTERING: 1/8 HIGH WHITE GOTHIC, LOCATED AS SHOWN - OUTSIDE VIEW

REF: MS5649-1

REQ'D	ITEM	PART NUMBER	DESCRIPTION	SYM.
			LIST OF MATERIAL	
BUDETTI				
FINAL APPROVAL		DATE	THE TECHNICAL MATERIEL CORP.	
MECH. DES.		25 SEP 70	MAMARONECK, NEW YORK	
ELECT. DES.		DATE	MARKING, PNL, FR.	
CHECKED		DATE		
DRAWN		DATE		
		25 SEP 70		
SIZE	CODE IDENT. NO.	DWG NO.	ISSUE	
B	82679	LD2420	Ø	
SCALE		SHEET		OF

QTY / UNIT	MODEL USED ON	ASS'Y NO.
1	SYM1200	AX5121
APPLICATION		
	CODE	
NOTICE TO PERSONS RECEIVING THIS DRAWING THE TECHNICAL MATERIEL CORPORATION claims proprietary right in the material disclosed hereon. This drawing is issued in confidence for engineering information only and may not be reproduced or used to manufacture anything shown hereon without permission from THE TECHNICAL MATERIEL CORPORATION to the user. This drawing is loaned for mutual assistance and is subject to recall at any time.		
MATERIAL		
FINISH		

UNLESS OTHERWISE SPECIFIED
DIMENSIONS ARE IN INCHES
AND INCLUDE CHEMICALLY APPLIED
OR PLATED FINISHES

DECIMALS	FRACTIONS
.X ± .05	1/64
.XX ± .01	TOLS. ANGLES
.XXX ± .005	0° .30'

REVISIONS						
ZONE	LTR	DESCRIPTION	DATE	E.M.N.NO	DRAFT	CHKD APPD
	Ø	ORIGINAL RELEASE FOR PRODUCTION	10/9/70		(initials)	

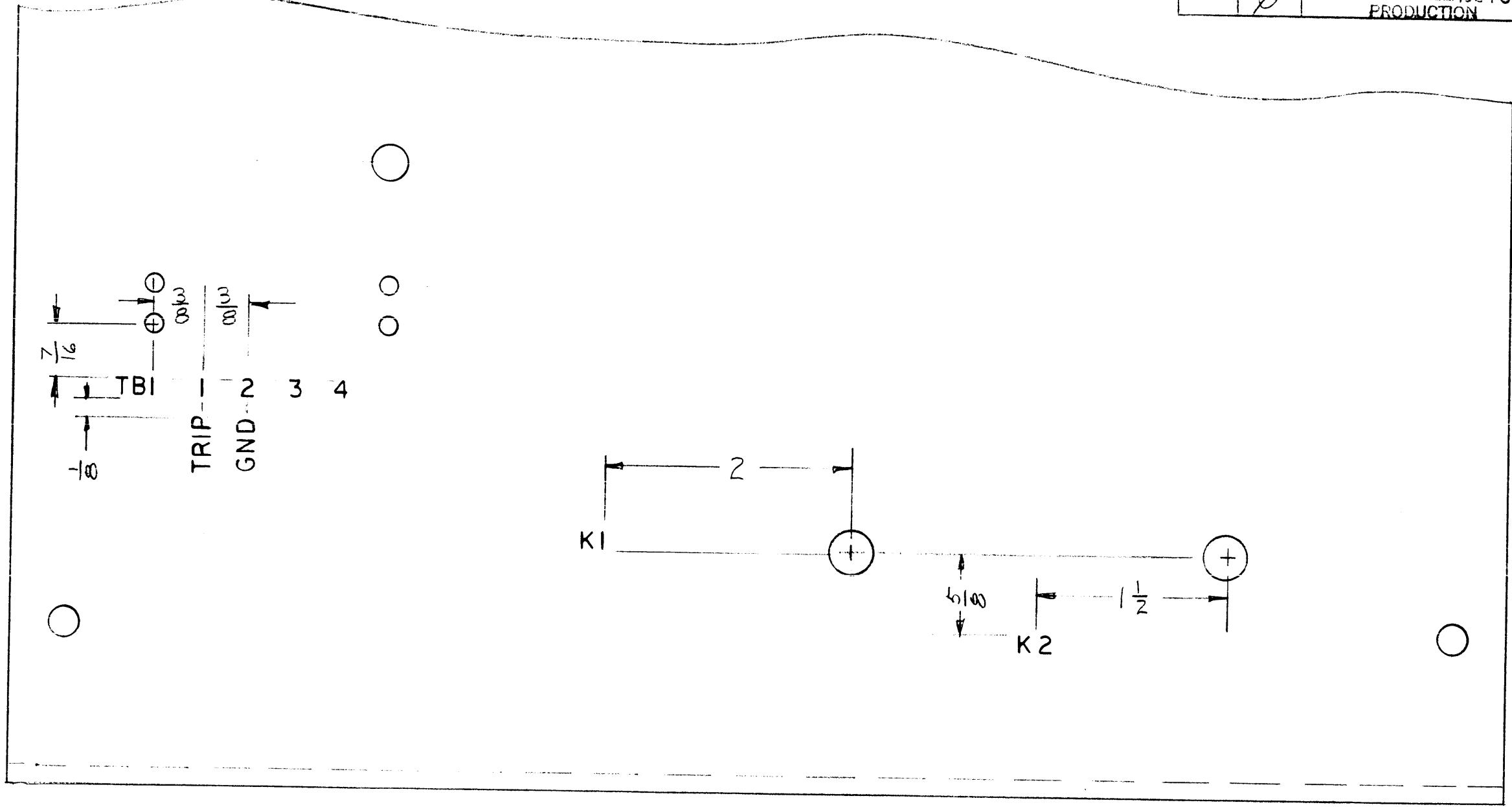

MARKING PROCESS: AS PER TMC SPECIFICATION S727

LETTERING: 1/8 HIGH WHITE GOTHIC, LOCATED AS SHOWN

REF: MS 5647

1	SYM1200	AX5121
QTY / UNIT	MODEL USED ON	ASS'Y NO.
APPLICATION		
	CODE	

NOTICE TO PERSONS RECEIVING THIS DRAWING
 THE TECHNICAL MATERIEL CORPORATION claims proprietary right in the material disclosed hereon. This drawing is issued in confidence for engineering information only and may not be reproduced or used to manufacture anything shown hereon without permission from THE TECHNICAL MATERIEL CORPORATION to the user. This drawing is loaned for mutual assistance and is subject to recall at any time.

UNLESS OTHERWISE SPECIFIED DIMENSIONS ARE IN INCHES AND INCLUDE CHEMICALLY APPLIED OR PLATED FINISHES	
DECIMALS .X ± .05 .XX ± .01 .XXX ± .005	FRACTIONS 1/64 ANGLES 0° -30'
MATERIAL	FINISH

REQ'D	ITEM	PART NUMBER	DESCRIPTION	SYM.
BUDETTI LIST OF MATERIAL				
FINAL APPROVAL (initials)		DATE 9 Oct 70	THE TECHNICAL MATERIEL CORP. MAMARONECK, NEW YORK	
MECH. DES. (initials)		DATE 25 SEP 70		
ELECT. DES.		DATE		
CHECKED		DATE		
DRAWN (initials)		DATE 25 SEP 70	MARKING CHAS, XFMR	
SIZE	CODE IDENT. NO.	DWG NO.	ISSUE	
B	82679	LD2421	Ø	
SCALE		SHEET OF		

5

4

3

2

1

REVISIONS

ZONE	LTR	DESCRIPTION	DATE	E.M.N.NO	DRAFT	CHKD	APPD
	X	EXP. RELEASE	10/2/70				
	Ø	ORIGINAL RELEASE	10/15/70				
	A	Add E1104	11/2/70	20078			

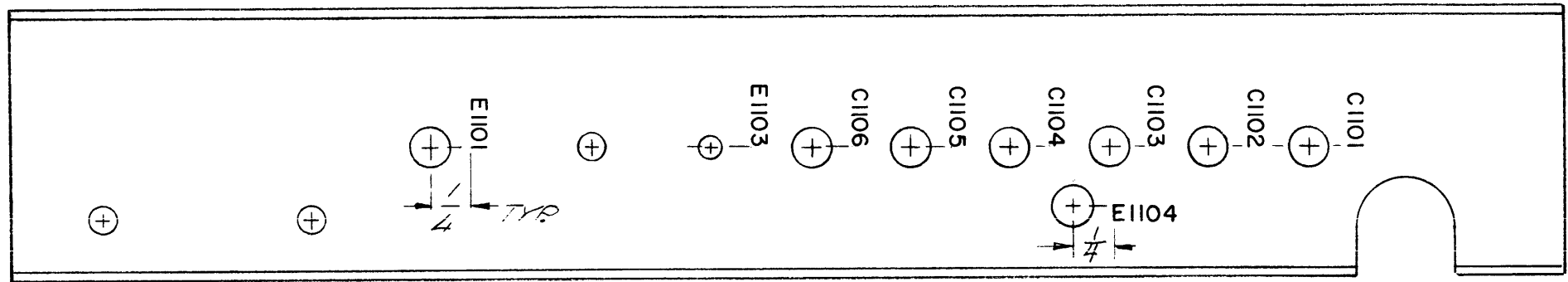

MARKING PROCESS:
 AS PER TMC SPECIFICATION S727
 LETTERING: 3/32 HIGH BLACK
 GOTHIC LOCATED AS SHOWN.

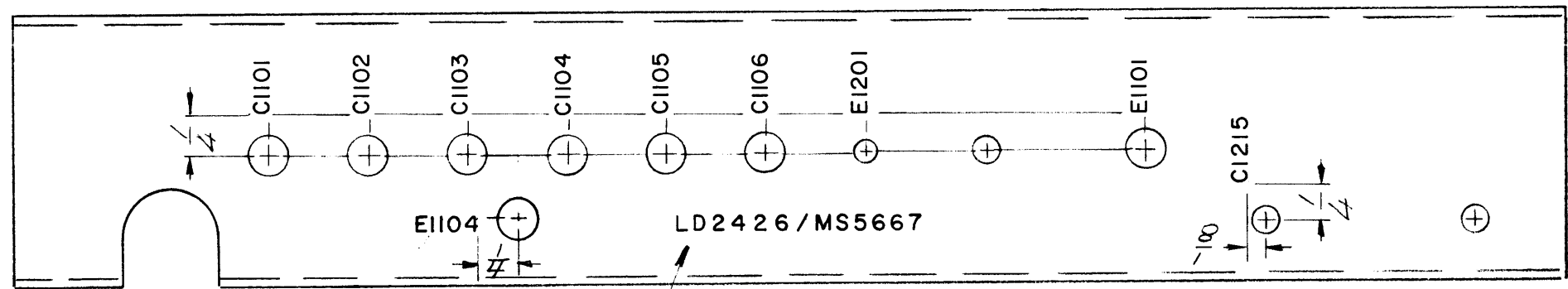

MARK TMC PART NUMBER 3/32 HIGH
 GOTHIC WITH LATEST REVISION LETTER
 ON REAR OF PANEL.

REF.: MS 5667

REQ'D	ITEM	PART NUMBER	DESCRIPTION	SYM.
F. BUDETTI LIST OF MATERIAL				
THE TECHNICAL MATERIEL CORP. MAMARONECK, NEW YORK				
MARKING, BRACKET FEED THRU				
SIZE	CODE IDENT. NO.	DWG NO.	ISSUE	
B	82679	LD 2426	A	
SCALE 1:1			SHEET OF	

QTY / UNIT	MODEL USED ON	ASS'Y NO.
1	TLAM-1K	
APPLICATION		
CODE		

NOTICE TO PERSONS RECEIVING THIS DRAWING
 THE TECHNICAL MATERIEL CORPORATION claims proprietary right in the material disclosed hereon. This drawing is issued in confidence for engineering information only and may not be reproduced or used to manufacture anything shown hereon without permission from THE TECHNICAL MATERIEL CORPORATION to the user. This drawing is loaned for mutual assistance and is subject to recall at any time.

UNLESS OTHERWISE SPECIFIED
 DIMENSIONS ARE IN INCHES
 AND INCLUDE CHEMICALLY APPLIED
 OR PLATED FINISHES

DECIMALS .X ± .05
 .XX ± .01
 .XXX ± .005

FRACTIONS 1/64
 ANGLES 0°-30'

MATERIAL

FINISH

FINAL APPROVAL [Signature] DATE 11/02/70
 MECH. DES. [Signature] DATE 11/02/70
 ELECT. DES. [Signature] DATE
 CHECKED [Signature] DATE
 DRAWN [Signature] DATE 10/2/70

5

4

3

2

1

MARK TMC PART NUMBER
1/8 HIGH GOTHIC WITH LATEST
REVISION LETTER

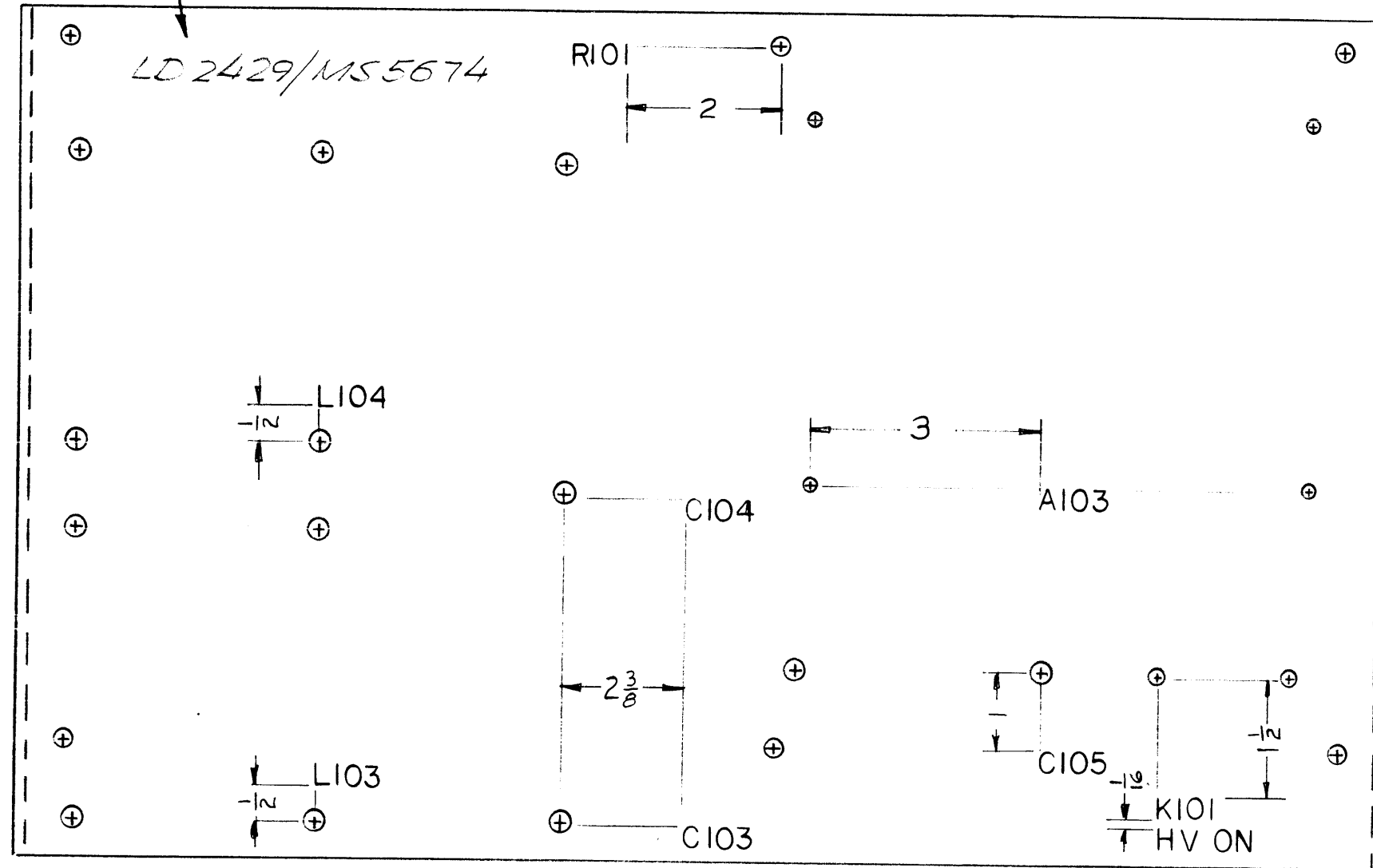

REVISIONS							
ZONE	LTR	DESCRIPTION	DATE	E.M.N.NO	DRAFT	CHKD	APPD
	Ø	ORIGINAL RELEASE	10/15/70		(C)		

MARKING PROCESS: AS PER TMC SPECIFICATION S727
LETTERING: 1/8 HIGH BLACK GOTHIC, LOCATED AS SHOWN

REF: MS5674

1	HFLM-1K	API50
QTY / UNIT	MODEL USED ON	ASS'Y NO.
APPLICATION		
	CODE	

NOTICE TO PERSONS RECEIVING THIS DRAWING
THE TECHNICAL MATERIEL CORPORATION claims proprietary right in the material disclosed hereon. This drawing is issued in confidence for engineering information only and may not be reproduced or used to manufacture anything shown hereon without permission from THE TECHNICAL MATERIEL CORPORATION to the user. This drawing is loaned for mutual assistance and is subject to recall at any time.

UNLESS OTHERWISE SPECIFIED DIMENSIONS ARE IN INCHES AND INCLUDE CHEMICALLY APPLIED OR PLATED FINISHES	
DECIMALS .X ± .05 .XX ± .01 .XXX ± .005	FRACTIONS 1/64 ANGLES 0° - 30'
MATERIAL	
FINISH	

REQ'D	ITEM	PART NUMBER	DESCRIPTION	SYM.
BUDETT 1 LIST OF MATERIAL				
FINAL APPROVAL		DATE	THE TECHNICAL MATERIEL CORP.	
MECH. DES.		DATE	MAMARONECK, NEW YORK	
ELECT. DES.		DATE	MARKING, FR PL	
CHECKED		DATE	SIZE	CODE IDENT. NO.
DRAWN		DATE	B	82679
			DWG NO.	LD2429
			ISSUE	Ø
SCALE			SHEET	OF

REVISIONS							
ZONE	LTR	DESCRIPTION	DATE	E.M.N.NO	DRAFT	CHKD	APPD
	Ø	ORIGINAL RELEASE	10/15/70				

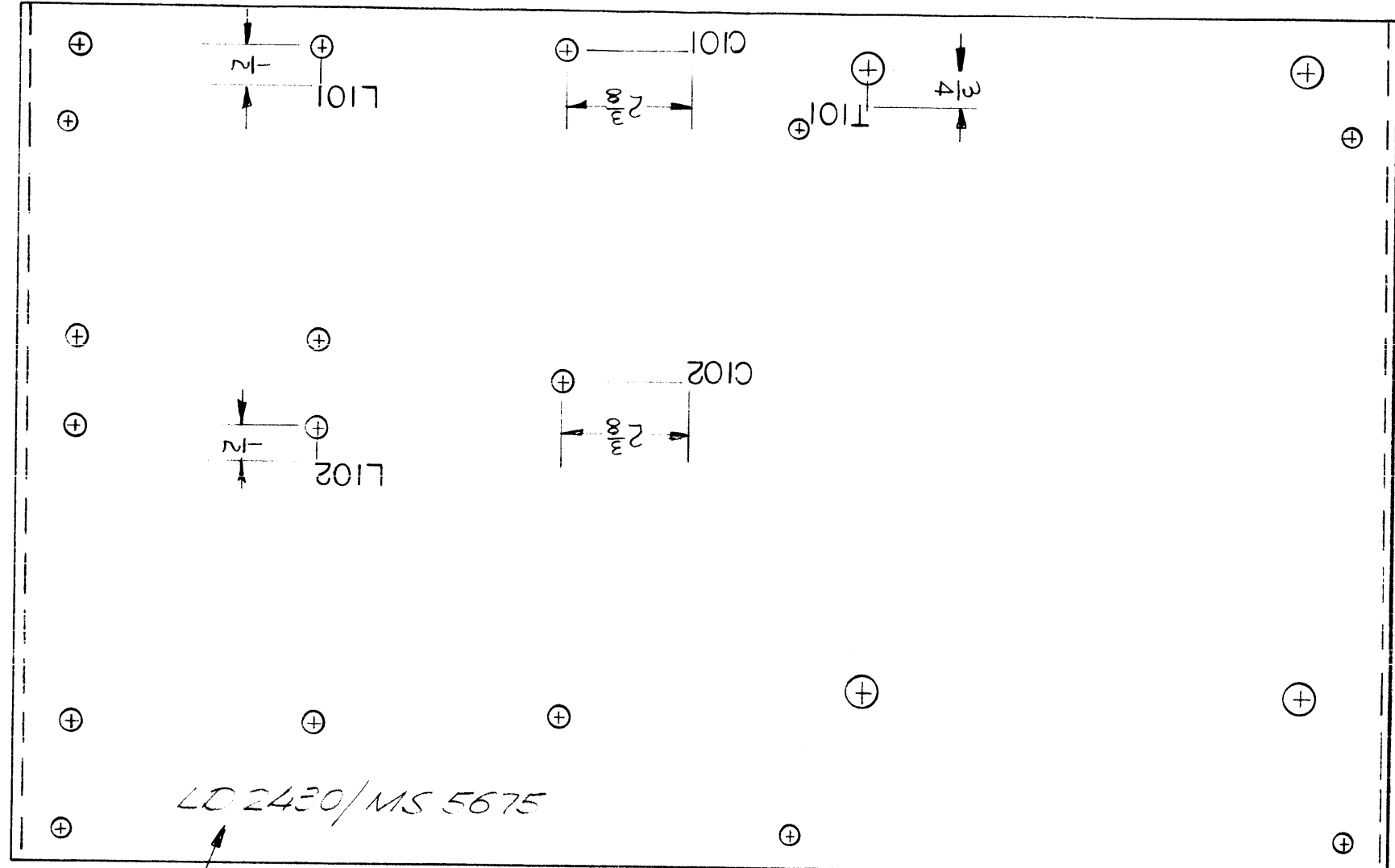

MARKING PROCESS: AS PER TMC SPECIFICATION S727
 LETTERING: 1/8 HIGH BLACK GOTHIC, LOCATED AS SHOWN

MARK TMC PART NUMBER
 1/8 HIGH GOTHIC WITH LATEST
 REVISION LETTER

REF: MS5675

1	HFLM-1K	API50
QTY / UNIT	MODEL USED ON	ASS'Y NO.
APPLICATION		
	CODE	

NOTICE TO PERSONS RECEIVING THIS DRAWING
 THE TECHNICAL MATERIEL CORPORATION claims proprietary right in the material disclosed hereon. This drawing is issued in confidence for engineering information only and may not be reproduced or used to manufacture anything shown hereon without permission from THE TECHNICAL MATERIEL CORPORATION to the user. This drawing is loaned for mutual assistance and is subject to recall at any time.

UNLESS OTHERWISE SPECIFIED DIMENSIONS ARE IN INCHES AND INCLUDE CHEMICALLY APPLIED OR PLATED FINISHES	
DECIMALS .X ± .05 .XX ± .01 .XXX ± .005	FRACTIONS 1/64 ANGLES 0° -30'
MATERIAL	
FINISH	

REQ'D	ITEM	PART NUMBER	DESCRIPTION	SYM.			
BUDETTI LIST OF MATERIAL							
FINAL APPROVAL	<i>JPM</i>	DATE	12 Oct 70	THE TECHNICAL MATERIEL CORP. MAMARONECK, NEW YORK			
MECH. DES.	<i>JPM</i>	DATE	12 Oct 70				
ELECT. DES.		DATE					
CHECKED		DATE					
DRAWN	<i>JPM</i>	DATE	12 Oct 70	MARKING REAR PL			
SIZE	B	CODE IDENT. NO.	82679		DWG NO.	LD2430	ISSUE
SCALE		SHEET		OF			

5 4 3 2 1 D C B A

REVISIONS			
ZONE	LTR	DESCRIPTION	DATE
	X	RELEASED FOR EXP.	11/19/70
	Ø		11/18/70

E.M.N. NO	DRAFT	CHKD	APPD
	RJ		

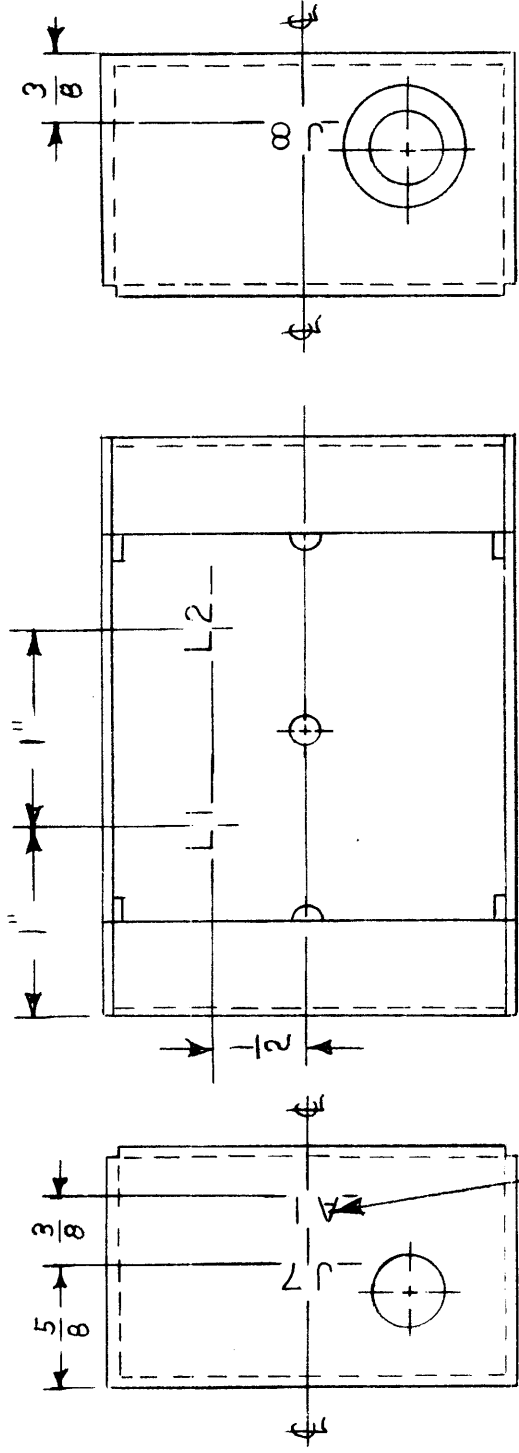

DASH NO.	I.D.
-1	A1
-2	A2

REF: MS 5696

MARKING PROCESS: AS PER TMC SPECIFICATIONS
 LETTERING: 1/8 HIGH BLACK GOTHIC, LOCATED

REQ'D ITEM	PART NUMBER	DESCRIPTION	SYM.
LIST OF MATERIAL			
THE TECHNICAL MATERIEL CORP. MAMARONECK, NEW YORK			
LETTERING, BOX			
SIZE	CODE IDENT. NO.	DWG NO.	ISSUE
B	82679	LD 2436	Ø
SCALE 1:1		SHEET 1 OF 1	

UNLESS OTHERWISE SPECIFIED DIMENSIONS ARE IN INCHES AND INCLUDE CHEMICALLY APPLIED OR PLATED FINISHES	FRACTIONS	TOLS.	ANGLES
DECIMALS	X ± .05	1/64	
	.XX ± .01		90° .30'
	.XXX ± .005		
MATERIAL			
FINISH			

QTY / UNIT	MODEL USED ON	ASSY NO.
1	AX 5127	AX 5127
APPLICATION		
CODE		

NOTICE TO PERSONS RECEIVING THIS DRAWING
 THE TECHNICAL MATERIEL CORPORATION claims proprietary right in the material disclosed hereon. This drawing is issued in confidence for engineering information only and may not be reproduced or used to manufacture anything shown hereon without permission from THE TECHNICAL MATERIEL CORPORATION to the user. This drawing is loaned for mutual assistance and is subject to recall at any time.

5 4 3 2 1 D C B A

5

4

3

2

1

REVISIONS							
ZONE	LTR	DESCRIPTION	DATE	E.M.N.NO	DRAFT	CHKD	APPD
	X	EXP RELEASE			RF		
	Ø	RELEASE FOR PROD	3/30/71		RF		<i>RF</i>

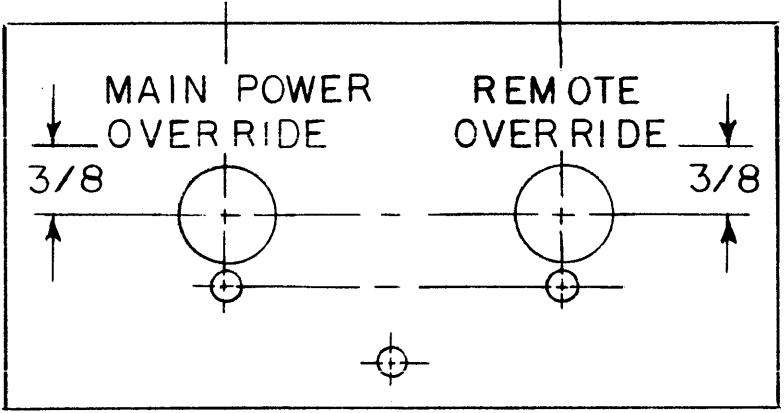
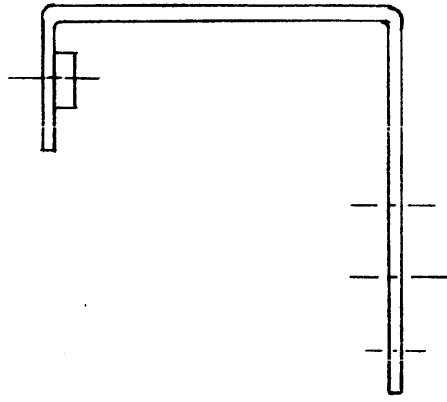

MARKING PROCESS: AS PER TMC SPECIFICATION S727
 LETTERING: 1/8 HIGH BLACK GOTHIC, LOCATED AS SHOWN
 LETTERING: 1/8 HIGH WHITE GOTHIC, LOCATED AS SHOWN

(REF: MS 5936)

REQ'D	ITEM	PART NUMBER	DESCRIPTION	SYM.
-------	------	-------------	-------------	------

LIST OF MATERIAL

1	AX5128	
QTY / UNIT	MODEL USED ON	ASS'Y NO.
APPLICATION		
	CODE	

UNLESS OTHERWISE SPECIFIED DIMENSIONS ARE IN INCHES AND INCLUDE CHEMICALLY APPLIED OR PLATED FINISHES		FINAL APPROVAL <i>J. De Marco</i>	DATE 3-30-71
DECIMALS .X ± .05 .XX ± .01 .XXX ± .005	FRACTIONS 1/64 ANGLES 0° -30'	MECH. DES. <i>R U380</i>	DATE 1-25-71
MATERIAL		ELECT. DES.	DATE
FINISH AS NOTED		CHECKED	DATE
		DRAWN <i>R. Holland</i>	DATE 1-25-71

THE TECHNICAL MATERIEL CORP. MAMARONECK, NEW YORK			
MARKING, BRACKET, SUPPORT			
SIZE B	CODE IDENT. NO. 82679	DWG NO. LD 2440	ISSUE Ø
SCALE /		SHEET OF	

NOTICE TO PERSONS RECEIVING THIS DRAWING
 THE TECHNICAL MATERIEL CORPORATION claims proprietary right in the material disclosed hereon. This drawing is issued in confidence for engineering information only and may not be reproduced or used to manufacture anything shown hereon without permission from THE TECHNICAL MATERIEL CORPORATION to the user. This drawing is loaned for mutual assistance and is subject to recall at any time.

5

4

3

2

1

5

4

3

2

1

REVISIONS

ZONE	LTR	DESCRIPTION	DATE	E.M.N.NO	DRAFT	CHKD	APPD
	Ø	ORIGINAL RELEASE	1/15/71				
3C	A	Add HIGH VOLTAGE	5 APR 72	20589			
	B	DIMS 1-1/4 WERE 1/2	8/5/73	21073	GE	EP	EP

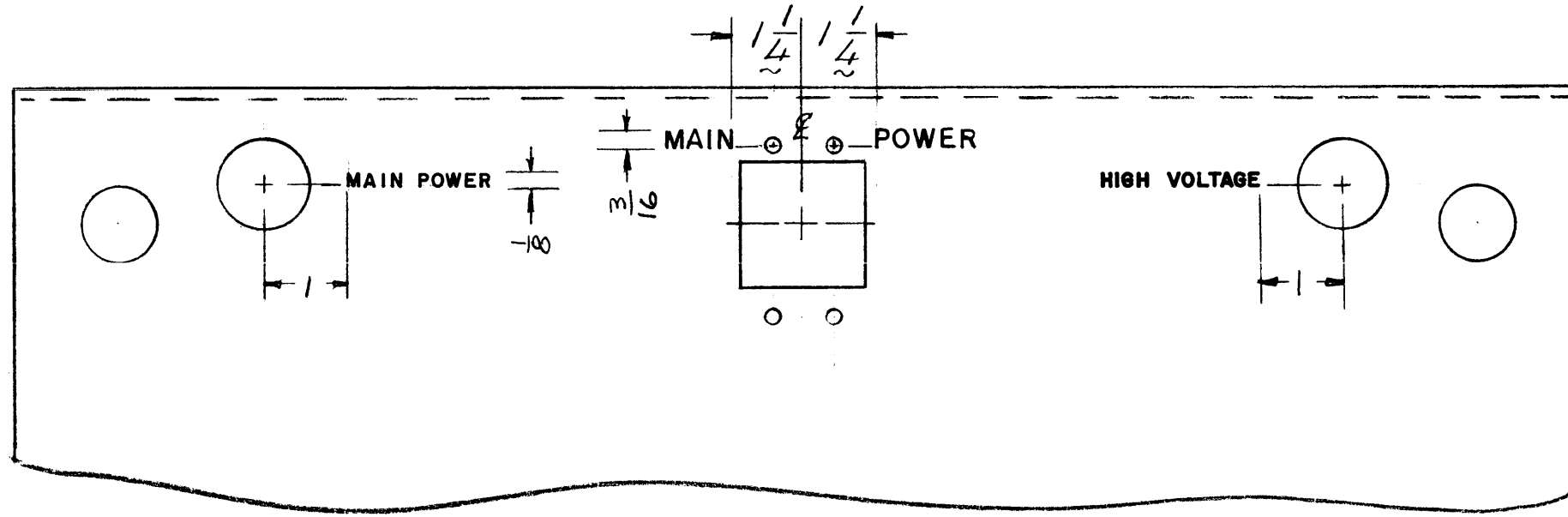

HEIGHT	DEPTH	WIDTH
1/8	.010	.020
3/16	.010	.025

ENGRAVING TO BE GOTHIC, WHITE FILLED, HEIGHT SHOWN ON CHART.

REF: MS 5943

REQ'D	ITEM	PART NUMBER	DESCRIPTION	SYM.
	BUDETTI		LIST OF MATERIAL	
<p>FINAL APPROVAL <i>[Signature]</i> DATE 15/1/71</p> <p>MECH. DES. <i>[Signature]</i> DATE 15/1/71</p> <p>ELECT. DES. DATE</p> <p>CHECKED DATE</p> <p>DRAWN <i>[Signature]</i> DATE 27 Jan 71</p>				
<p>THE TECHNICAL MATERIEL CORP. MAMARONECK, NEW YORK</p>				
<p>ENGRAVING, FR. PNL.</p>				
SIZE	CODE IDENT. NO.	DWG NO.	ISSUE	
B	82679	LD 2442	B	
SCALE			SHEET OF	

QTY / UNIT	MODEL USED ON	ASS'Y NO.
1	HFTA-1KJ(3P)	AP154
1	HFTA-1KJ	AP152

NOTICE TO PERSONS RECEIVING THIS DRAWING
 THE TECHNICAL MATERIEL CORPORATION claims proprietary right in the material disclosed hereon. This drawing is issued in confidence for engineering information only and may not be reproduced or used to manufacture anything shown hereon without permission from THE TECHNICAL MATERIEL CORPORATION to the user. This drawing is loaned for mutual assistance and is subject to recall at any time.

UNLESS OTHERWISE SPECIFIED DIMENSIONS ARE IN INCHES AND INCLUDE CHEMICALLY APPLIED OR PLATED FINISHES

DECIMALS .X ± .05
.XX ± .01
.XXX ± .005

FRACTIONS 1/64
ANGLES 0° -30'

MATERIAL

FINISH

5

4

3

2

1

REVISIONS						
ZONE	LTR	DESCRIPTION	DATE	E.M.N.NO	DRAFT	APPD
	Ø	GENERAL RELEASE	7/15/71		W	JEB

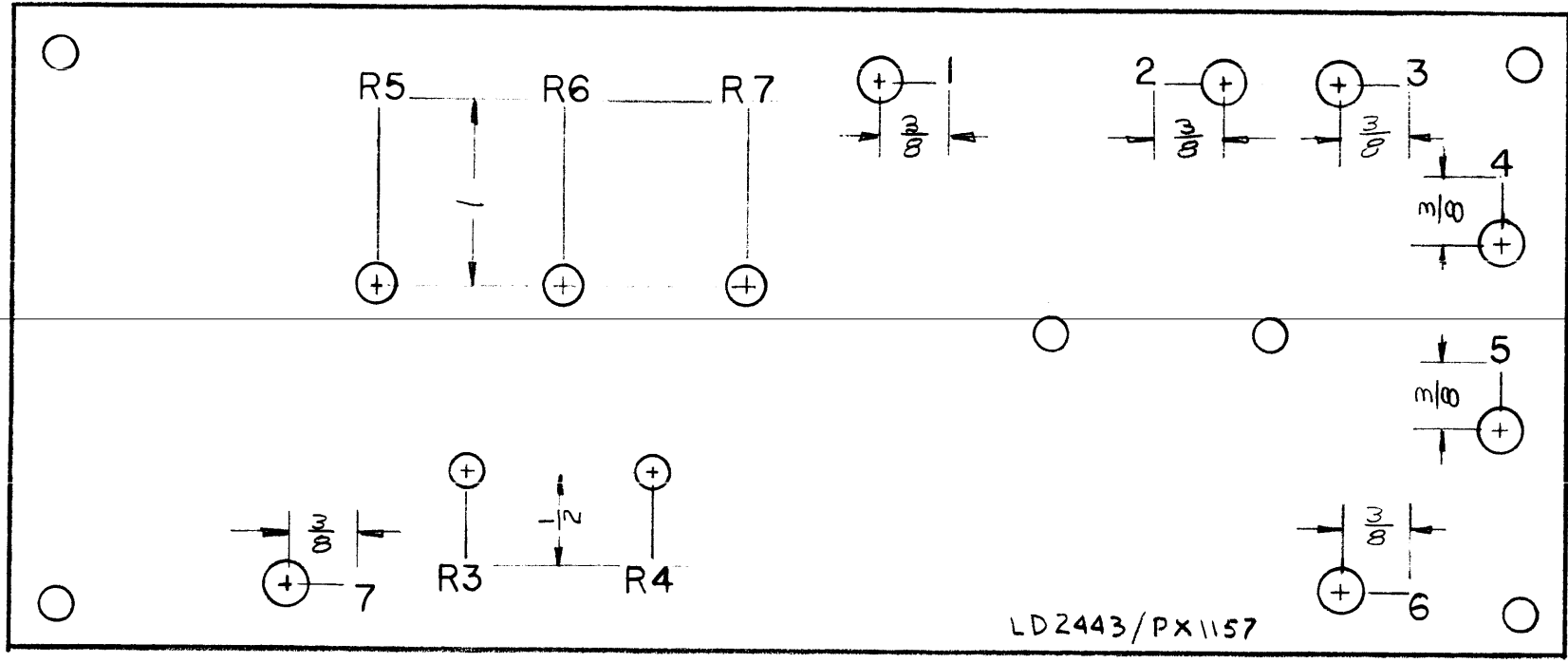

MARKING PROCESS: AS PER TMC SPECIFICATION S727
 LETTERING: 1/8 HIGH BLACK GOTHIC, LOCATED AS SHOWN

MARK TMC PART NUMBER
 1/8 HIGH GOTHIC WITH LATEST
 REVISION LETTER

REQ'D	ITEM	PART NUMBER	DESCRIPTION	SYM.
REF: PX1157				
BUDETTI LIST OF MATERIAL				
FINAL APPROVAL <i>[Signature]</i> DATE 15 May 71				
MECH. DES. <i>[Signature]</i> DATE 15 May 71				
ELECT. DES. DATE				
CHECKED DATE				
DRAWN <i>[Signature]</i> DATE 30 Jan 71				
THE TECHNICAL MATERIEL CORP. MAMARONECK, NEW YORK				
MARKING ZENER BD				
SIZE	CODE IDENT. NO.	DWG NO.	ISSUE	
B	82679	LD2443	1	
SCALE			SHEET OF	

1	HFTA-1KJ	AP152
QTY / UNIT	MODEL USED ON	ASS'Y NO.
APPLICATION		
CODE		
NOTICE TO PERSONS RECEIVING THIS DRAWING THE TECHNICAL MATERIEL CORPORATION claims proprietary right in the material disclosed hereon. This drawing is issued in confidence for engineering information only and may not be reproduced or used to manufacture anything shown hereon without permission from THE TECHNICAL MATERIEL CORPORATION to the user. This drawing is loaned for mutual assistance and is subject to recall at any time.		

UNLESS OTHERWISE SPECIFIED DIMENSIONS ARE IN INCHES AND INCLUDE CHEMICALLY APPLIED OR PLATED FINISHES	
DECIMALS	FRACTIONS
.X ± .05	1/64
.XX ± .01	ANGLES
.XXX ± .005	0° -30'
MATERIAL	
FINISH	

5

4

3

2

1

REVISIONS						
ZONE	LTR	DESCRIPTION	DATE	E.M.N.NO	DRAFT	CHKD APPD
	Ø	ORIGINAL RELEASE	9/15/71		W	P.E.A.

LD2448 /MS3982

MARK TMC PART NUMBER
1/8 HIGH GOTHIC WITH LATEST
REVISION LETTER

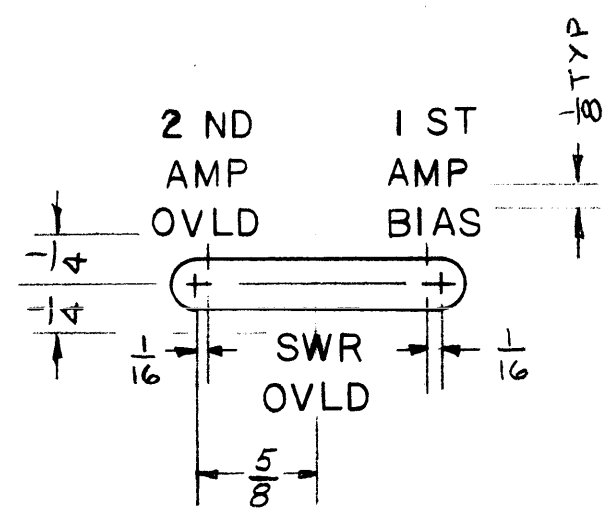

MARKING PROCESS: AS PER TMC SPECIFICATION S727
LETTERING: 1/8 HIGH BLACK GOTHIC, LOCATED AS SHOWN

REF:MS5932

REQ'D	ITEM	PART NUMBER	DESCRIPTION	SYM.
-------	------	-------------	-------------	------

BUDETTI LIST OF MATERIAL

FINAL APPROVAL	DATE
MECH. DES.	DATE
ELECT. DES.	DATE
CHECKED	DATE
DRAWN	DATE

THE TECHNICAL MATERIEL CORP.
MAMARONECK, NEW YORK

MARKING, BOTTOM COV

1	TLAM-1K	BMA 443
QTY / UNIT	MODEL USED ON	ASS'Y NO.
APPLICATION		
	CODE	

UNLESS OTHERWISE SPECIFIED DIMENSIONS ARE IN INCHES AND INCLUDE CHEMICALLY APPLIED OR PLATED FINISHES	
DECIMALS	FRACTIONS
.X ± .05	1/64
.XX ± .01	TOLS. ANGLES
.XXX ± .005	0° -30'
MATERIAL	
FINISH	

NOTICE TO PERSONS RECEIVING THIS DRAWING
THE TECHNICAL MATERIEL CORPORATION claims proprietary right in the material disclosed hereon. This drawing is issued in confidence for engineering information only and may not be reproduced or used to manufacture anything shown hereon without permission from THE TECHNICAL MATERIEL CORPORATION to the user. This drawing is loaned for mutual assistance and is subject to recall at any time.

SIZE	CODE IDENT. NO.	DWG NO.	ISSUE
B	82679	LD2448	Ø

SCALE	SHEET	OF
-------	-------	----

5

4

3

2

1

LD 24515

4

3

2

1

D

C

B

A

THE TECHNICAL MATERIEL CORPORATION
MAMARONECK NEW YORK

TRANSMITTING ANTENNA COUPLER
MODEL TRC 500 (50) / ()

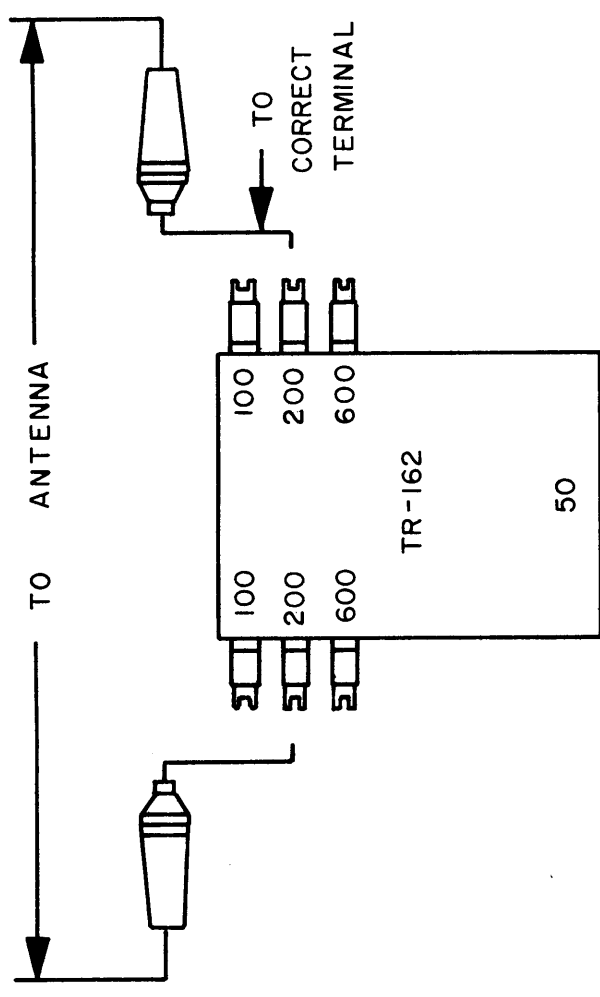

NOTE
CHANGE DEHYDRATING AGENT
AT LEAST EVERY SIX MONTHS
OR SOONER IF REQUIRED

LD 2451

5 3/4

7 5/8

REVISIONS				
ZONE	LTR	DESCRIPTION	DATE	E.M.N.NO
	Ø	ORIG RELEASE FOR PROD	4/1/71	

CHKD	DRAFT	APPD
	CV	Ø

NOTES:

1. ALL LETTERING AND ARTWORK TO BE BLACK ON ALUMINUM BACKGROUND.
2. PRINT ON PHOTO-SENSITIVE BLACK METAL WITH ADHESIVE BACKING
3. REPRODUCTION METHOD: AS PER TMC SPEC S1222

NOTICE TO PERSONS RECEIVING THIS DRAWING
THE TECHNICAL MATERIEL CORPORATION claims proprietary right in the material disclosed hereon. This drawing is issued in confidence for engineering information only and may not be reproduced or used to manufacture anything shown hereon without permission from THE TECHNICAL MATERIEL CORPORATION to the user. This drawing is loaned for mutual assistance and is subject to recall at any time.

UNLESS OTHERWISE SPECIFIED DIMENSIONS ARE IN INCHES AND INCLUDE CHEMICALLY APPLIED OR PLATED FINISHES

DECIMALS
X ± .05
.XX ± .01
.XXX ± .005

FRACTIONS
1/64
ANGLES
0°-30'

MATERIAL

FINISH

QTY / UNIT	MODEL USED ON	ASSY NO.
1	TRC 500 (50) / (4)	
APPLICATION		
CODE		

REQ'D ITEM	PART NUMBER	DESCRIPTION	SYM.
LIST OF MATERIAL			
THE TECHNICAL MATERIEL CORP. MAMARONECK, NEW YORK			
SCHEMATIC DIAGRAM MODEL TRC 500 (50) / ()			
SIZE	CODE IDENT. NO.	DWG NO.	ISSUE
B	82679	LD 2451	
SCALE	SHEET		OF
			1

FINAL APPROVAL	DATE	ELECT. DES.	DATE	CHECKED	DATE	DRAWN	DATE
<i>[Signature]</i>	4/8/71			Ø		GE	3/31/71

5 4 3 2 1 D C B A

THE TECHNICAL MATERIEL CORPORATION
MAMARONECK NEW YORK
RHOMBIC TERMINAL UNIT MODEL RTB-1/()

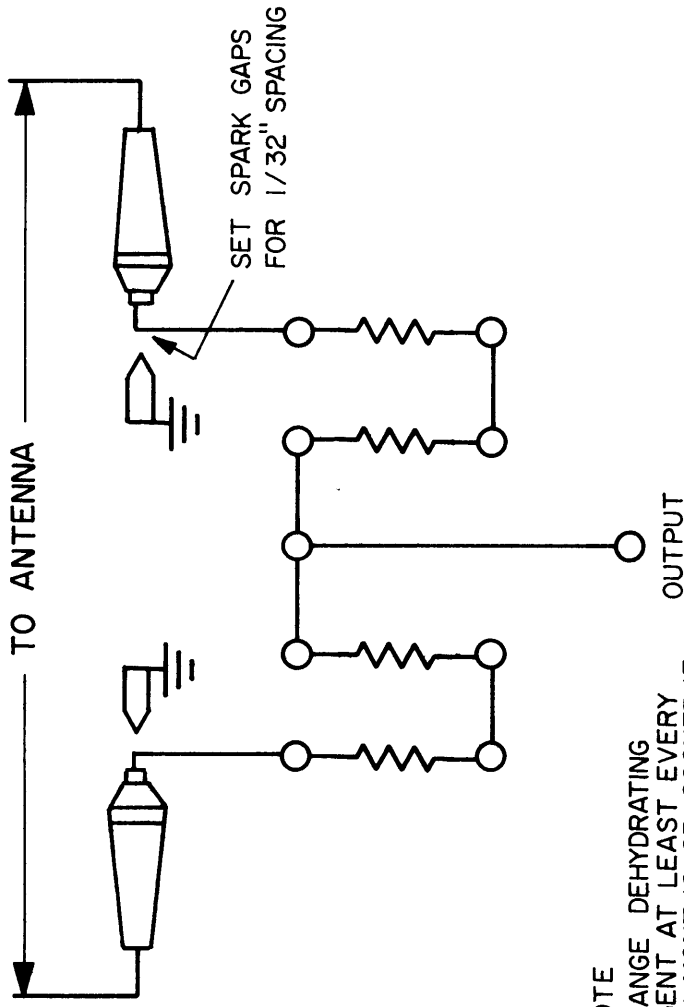

NOTE
CHANGE DEHYDRATING
AGENT AT LEAST EVERY
SIX MONTHS OR SOONER IF
REQUIRED

LD 2453

5 1/4

5 1/4

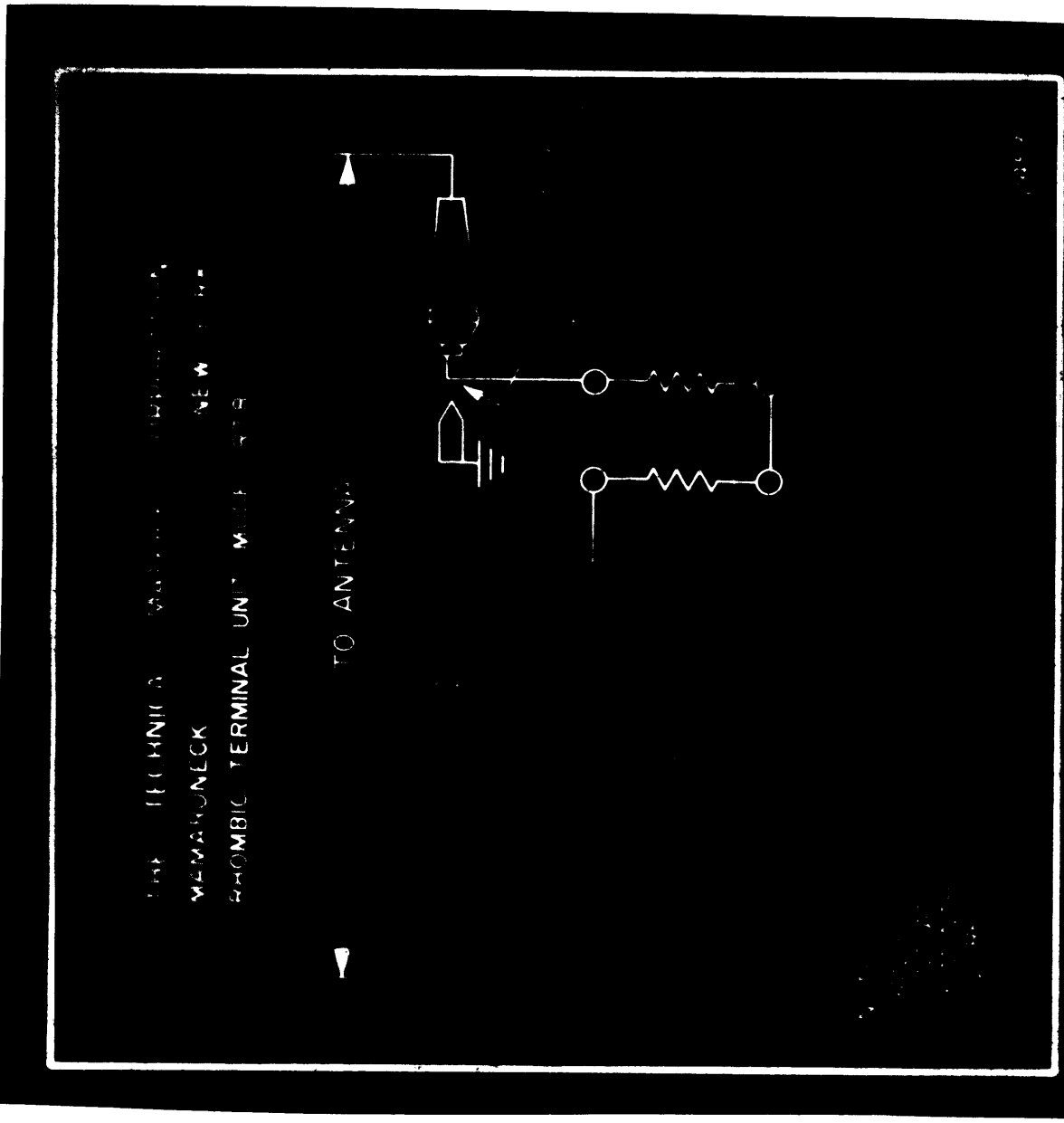

TO ANTENNA

THE TECHNICAL MATERIEL CORPORATION
MAMARONECK NEW YORK
RHOMBIC TERMINAL UNIT MODEL RTB-1

REVISIONS				
ZONE	LTR	DESCRIPTION	DATE	E.M.N. NO
	D	ORIG RELEASE FOR PROD		

CHKD	DRAFT	APPD

NOTES:

1. ALL LETTERING AND ARTWORK TO BE BLACK ON ALUMINUM BACKGROUND.
2. PRINT ON PHOTO-SENSITIVE BLACK METAL WITH ADHESIVE BACKING.
3. REPRODUCTION METHOD: AS PER TMC SPEC S1222.

LIST OF MATERIAL

UNLESS OTHERWISE SPECIFIED DIMENSIONS ARE IN INCHES AND INCLUDE CHEMICALLY APPLIED OR PLATED FINISHES	FINAL APPROVAL	DATE
DECIMALS .X ± .05 .XX ± .01 .XXX ± .005	MECH. DES.	DATE
FRACTIONS 1/64	ELECT. DES.	DATE
TOLS. ANGLES 0°-30'	CHECKED	DATE
MATERIAL	DRAWN	DATE
FINISH		

QTY / UNIT	MODEL USED ON	ASSY NO.
	APPLICATION	
	CODE	

SIZE	CODE IDENT. NO.	DWG NO.	ISSUE
B	82679	LD 2453	1

SCALE	SHEET	OF

5 4 3 2 1

REVISIONS

ZONE	LTR	DESCRIPTION	DATE	E.M.N.NO	DRAFT	CHKD	APPD
	Ø	ORIG RELEASE FOR PROD	6/18/71		CU		SEA

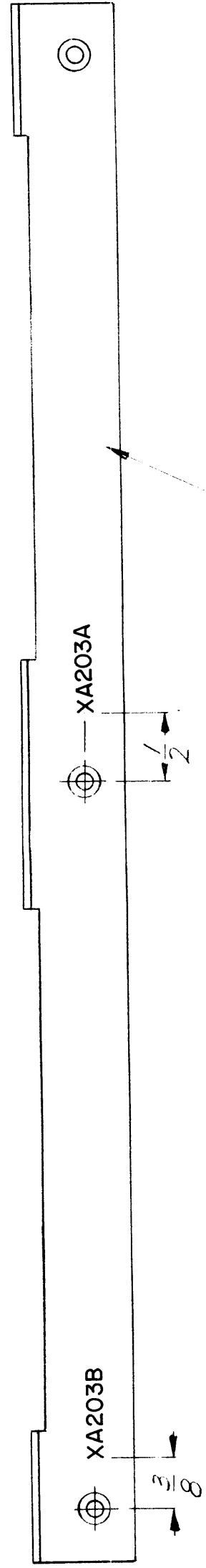

MARK TMC PART NUMBER
1/8 HIGH GOTHIC WITH LATEST
REVISION LETTER ON REAR OF PANEL

MARKING PROCESS: AS PER TMC SPECIFICATION S727
LETTERING: 1/8 HIGH BLACK GOTHIC, LOCATED AS SHOWN

REF MS 6210

UNLESS OTHERWISE SPECIFIED
DIMENSIONS ARE IN INCHES
AND INCLUDE CHEMICALLY APPLIED
OR PLATED FINISHES

DECIMALS	FRACTIONS
.X ± .05	1/64
.XX ± .01	ANGLES
.XXX ± .005	0°-30'

QTY / UNIT	MODEL USED ON	ASS'Y NO.
1	4X 5130	
APPLICATION		
CODE		

NOTICE TO PERSONS RECEIVING THIS DRAWING
THE TECHNICAL MATERIEL CORPORATION claims proprietary right in the material disclosed hereon. This drawing is issued in confidence for engineering information only and may not be reproduced or used to manufacture anything shown hereon without permission from THE TECHNICAL MATERIEL CORPORATION to the user. This drawing is loaned for mutual assistance and is subject to recall at any time.

REQ'D ITEM	PART NUMBER	DESCRIPTION	SYM.
F. BUDETTI		LIST OF MATERIAL	
FINAL APPROVAL	DATE		
MECH. DES.	DATE		
ELECT. DES.	DATE		
CHECKED	DATE		
DRAWN	DATE		
		THE TECHNICAL MATERIEL CORP. MAMARONECK, NEW YORK	
		MARKING	
		BRKT. CONN. MFG.	
SIZE	CODE IDENT. NO.	DWG NO.	ISSUE
B	82679	LD 2471	Ø
SCALE			SHEET OF
1:1			1

5 4 3 2 1

REVISIONS

ZONE	LTR	DESCRIPTION	DATE	E.M.N.NO	DRAFT	CHKD	APPD
	Ø	ORIG RELEASE FOR PROD	6/18/71		W		JSA
	A	ADD. ASSY. NO.	8-16-71	20427	R?		AY
	B	DELE E3&R3 MARK.	4-18-72	20610	GE	Ø	Ø

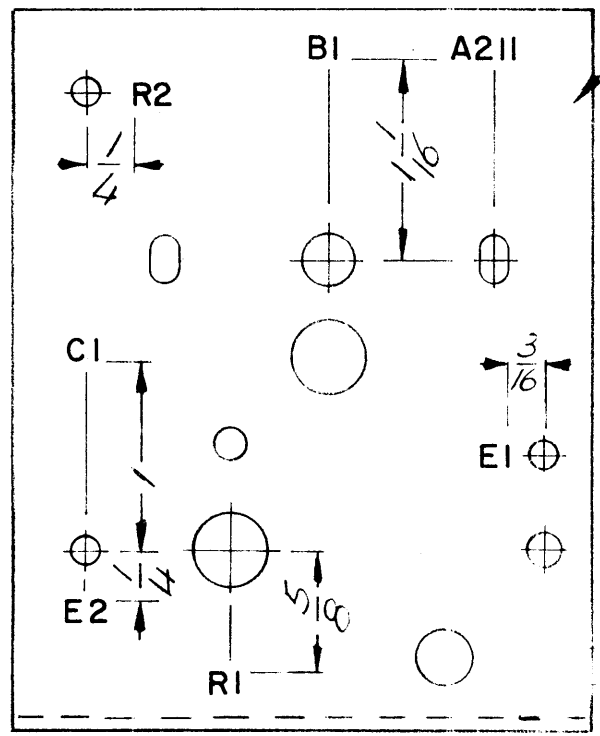

MARK TMC PART NUMBER
1/8 HIGH GOTHIC WITH LATEST
REVISION LETTER ON REAR OF PANEL

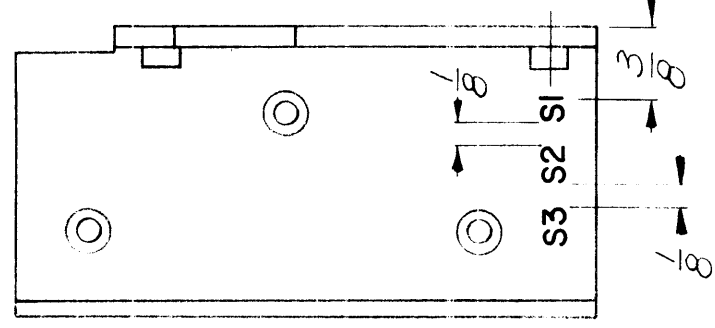

MARKING PROCESS: AS PER TMC SPECIFICATION S727
LETTERING: 1/8 HIGH BLACK GOTHIC, LOCATED AS SHOWN

REF. MS6211

QTY / UNIT	1 / AX5130	MODEL USED ON	BMA-466	ASSY NO.	
		APPLICATION			
		CODE			

NOTICE TO PERSONS RECEIVING THIS DRAWING
THE TECHNICAL MATERIEL CORPORATION claims proprietary right in the material disclosed hereon. This drawing is issued in confidence for engineering information only and may not be reproduced or used to manufacture anything shown hereon without permission from THE TECHNICAL MATERIEL CORPORATION to the user. This drawing is loaned for mutual assistance and is subject to recall at any time.

REQ'D ITEM	PART NUMBER	DESCRIPTION	SYM.
LIST OF MATERIAL			
FINAL APPROVAL	Ø	THE TECHNICAL MATERIEL CORP. MAMARONECK, NEW YORK	
MECH. DES.	Ø	MARKING	
ELEC. DES.	Ø	CHASSIS DRIVE UP	
CHECKED	Ø		
DRAWN	GE		
UNLESS OTHERWISE SPECIFIED DIMENSIONS ARE IN INCHES AND INCLUDE CHEMICALLY APPLIED OR PLATED FINISHES		SIZE	ISSUE
DECIMALS .X ± .05 .XX ± .01 .XXX ± .005		B	B
FRACTIONS 1/64		CODE IDENT. NO.	DWG NO.
TOLS. ANGLES 0°-30°		82679	LD 2472
MATERIAL FINISH		SCALE	SHEET
		1/8"	OF

5 4 3 2 1

REVISIONS				
ZONE	LTR	DESCRIPTION	DATE	E.M.N.NO
	Ø	ORIG RELEASE FOR PROD	6/17/71	

CHKD	APPD
CV	RED

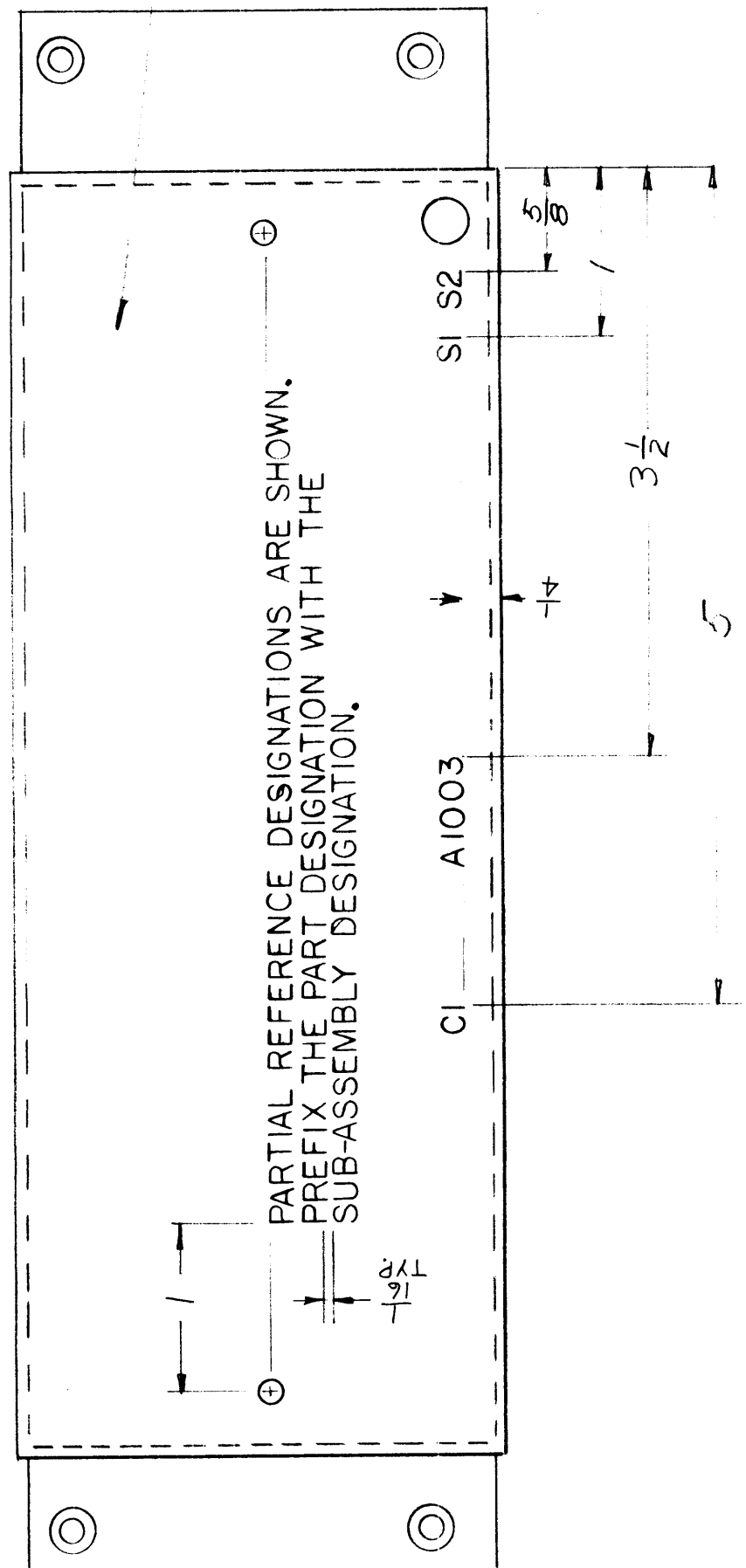

MARK TMC PART NUMBER
1/8 HIGH GOTHIC WITH LATEST
REVISION LETTER

MARKING PROCESS: AS PER TMC SPECIFICATION S727
LETTERING: 1/8 HIGH BLACK GOTHIC, LOCATED AS SHOWN

REQ'D ITEM	PART NUMBER	DESCRIPTION	SYM.
LIST OF MATERIAL			
FINAL APPROVAL	DATE 2/26/71	THE TECHNICAL MATERIEL CORP.	
MECH. DES.	DATE 2/26/71	MAMARONECK, NEW YORK	
ELECT. DES.	DATE 2/26/71	MARKING, CAP MTG CHAS	
CHECKED	DATE		
DRAWN	DATE 2/26/71		
UNLESS OTHERWISE SPECIFIED DIMENSIONS ARE IN INCHES AND INCLUDE CHEMICALLY APPLIED OR PLATED FINISHES		SIZE	CODE IDENT. NO.
DECIMALS .X ± .05 TOLS. 1/64		B	82679
.XX ± .01 ANGLES 0° 30'		SCALE	SHEET
.XXX ± .005 MATERIAL			OF
FINISH			

REF & MS 5555	
QTY / UNIT	MODEL USED ON
1	TLA-1K AX 5133
APPLICATION	
CODE	
ASSY NO.	
NOTICE TO PERSONS RECEIVING THIS DRAWING	
THE TECHNICAL MATERIEL CORPORATION claims proprietary right in the material disclosed hereon. This drawing is issued in confidence for engineering information only and may not be reproduced or used to manufacture anything shown hereon without permission from THE TECHNICAL MATERIEL CORPORATION to the user. This drawing is loaned for mutual assistance and is subject to recall at any time.	

5 4 3 2 1

D

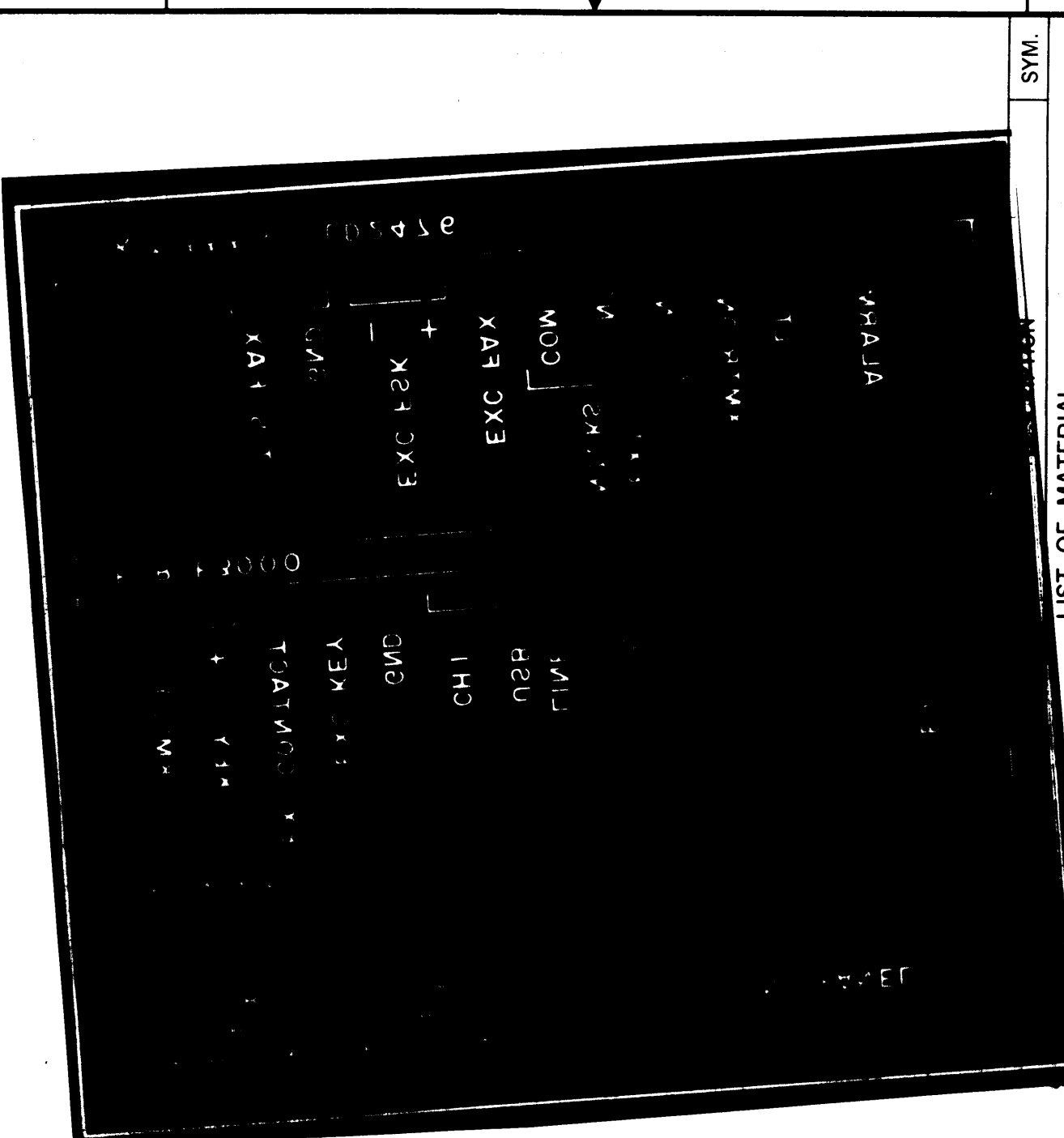
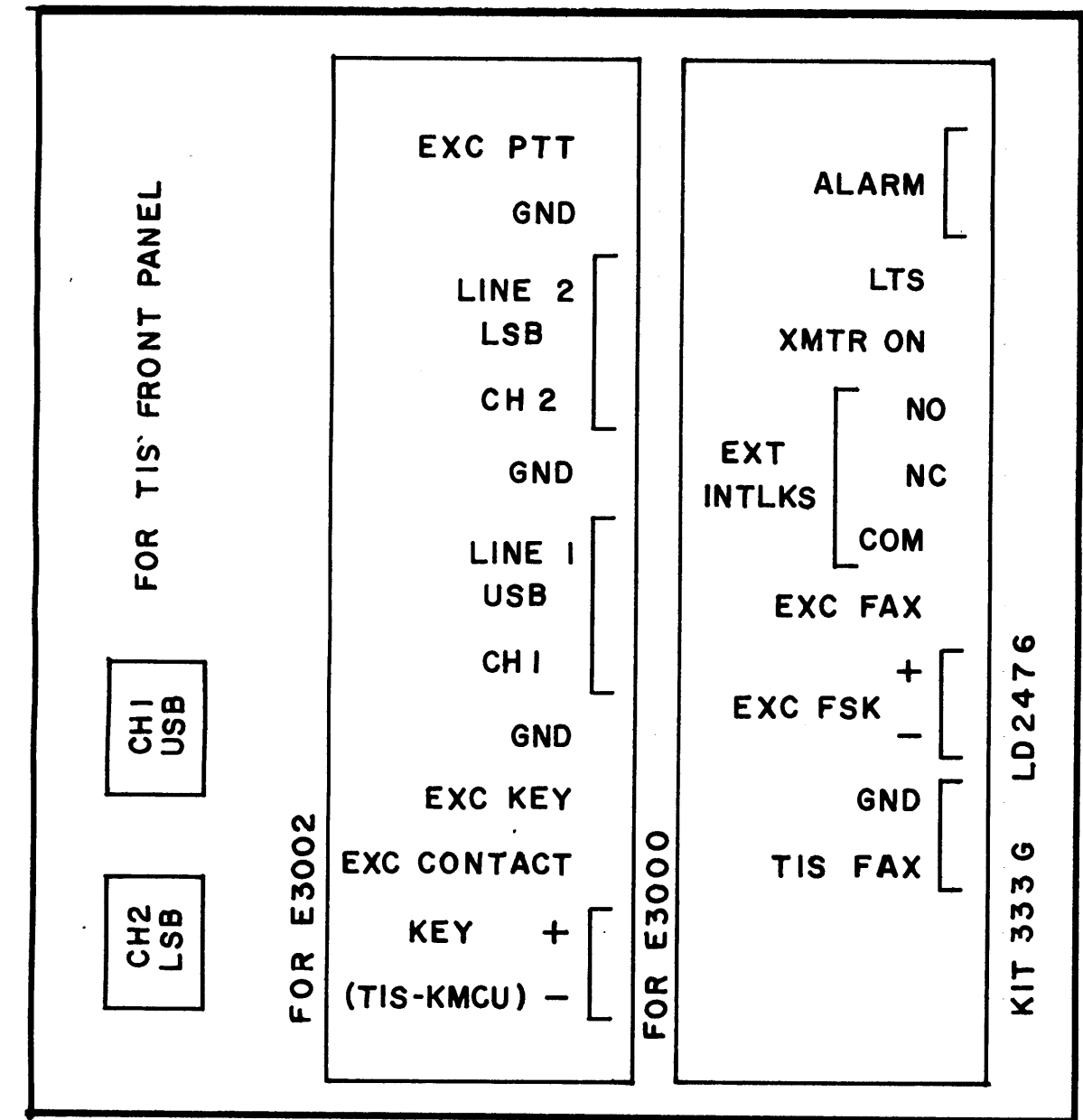

REVISIONS		DATE	E.M.N.NO	DRAFT	CHKD	APPD	
ZONE	LTR	ORIG RELEASE FOR PROD					

FINAL APPROVAL	DATE	MECH. DES.	DATE
ELECT. DES.	DATE	CHECKED	DATE
DRAWN	DATE		

UNLESS OTHERWISE SPECIFIED DIMENSIONS ARE IN INCHES AND INCLUDE CHEMICALLY APPLIED OR PLATED FINISHES	FRACTIONS 1/64	TOLS. ANGLES 0° .30'
DECIMALS .X ± .05	.XX ± .01	.XXX ± .005
MATERIAL		
FINISH		

QTY / UNIT	MODEL USED ON	ASS'Y NO.
1	KIT 333 G	
APPLICATION		
CODE		

NOTICE TO PERSONS RECEIVING THIS DRAWING

THE TECHNICAL MATERIEL CORPORATION claims proprietary right in the material disclosed herein. This drawing is issued in confidence for engineering information only and may not be reproduced or used to manufacture anything shown hereon without permission from THE TECHNICAL MATERIEL CORPORATION to the user. This drawing is loaned for mutual assistance and is subject to recall at any time.

SIZE	CODE IDENT. NO.	DWG NO.	ISSUE
B	82679	LD2476	0
SCALE	SHEET		OF
	1		1

A

REVISIONS

ZONE	LTR	DESCRIPTION	DATE	E.M.N.NO	DRAFT	CHKD	APPD
Ø		ORIG RELEASE FOR PROD	9/9/71		CV		
A		ADD TB-2 MARKING	11/27/72	20478	GE	SA	SP

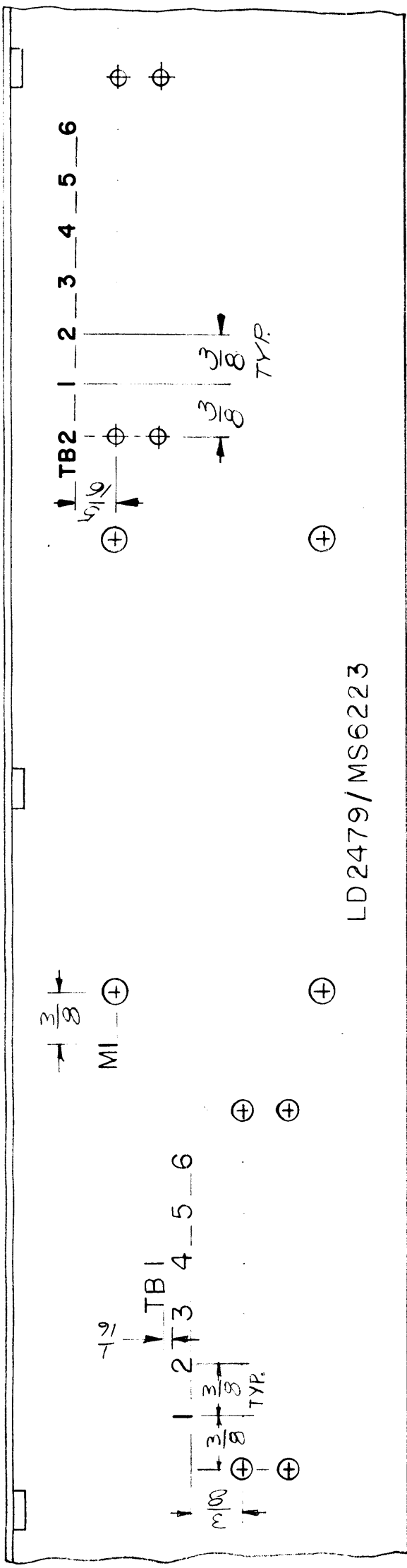

MARK TMC PART NUMBER
1/8 HIGH GOTHIC WITH LATEST
REVISION LETTER

MARKING PROCESS: AS PER TMC SPECIFICATION S727
LETTERING: 1/8 HIGH BLACK GOTHIC, LOCATED AS SHOWN

REF:MS6223

REQ'D ITEM	PART NUMBER	DESCRIPTION	SYM.
LIST OF MATERIAL			
THE TECHNICAL MATERIEL CORP. MAMARONECK, NEW YORK			
MARKING, CHASSIS			
SIZE	CODE IDENT. NO.	DWG NO.	ISSUE
B	82679	LD2479	A
SCALE	SHEET	OF	
		1	

UNLESS OTHERWISE SPECIFIED DIMENSIONS ARE IN INCHES AND INCLUDE CHEMICALLY APPLIED OR PLATED FINISHES	DATE
DECIMALS .X ± .05 .XX ± .01 .XXX ± .005	FINAL APPROVAL
FRACTIONS 1/64	MECH. DES.
TOLS.	ELECT. DES.
ANGLES 0°-30'	CHECKED
MATERIAL	DRAWN
FINISH	DATE
	23/11/71

QTY / UNIT	MODEL USED ON	ASSY NO.
1	SYM 1203	AX5138
1	SYM 1202	AX5135
APPLICATION		
CODE		

NOTICE TO PERSONS RECEIVING THIS DRAWING
THE TECHNICAL MATERIEL CORPORATION claims proprietary right in the material disclosed hereon. This drawing is issued in confidence for engineering information only and may not be reproduced or used to manufacture anything shown hereon without permission from THE TECHNICAL MATERIEL CORPORATION to the user. This drawing is loaned for mutual assistance and is subject to recall at any time.

LD2481

ENGINEERING SKETCH

NOT FOR PRODUCTION

ZONE	LTR	DESCRIPTION	DATE	E.M.N.NO	DRAFT	CHKD	APPD

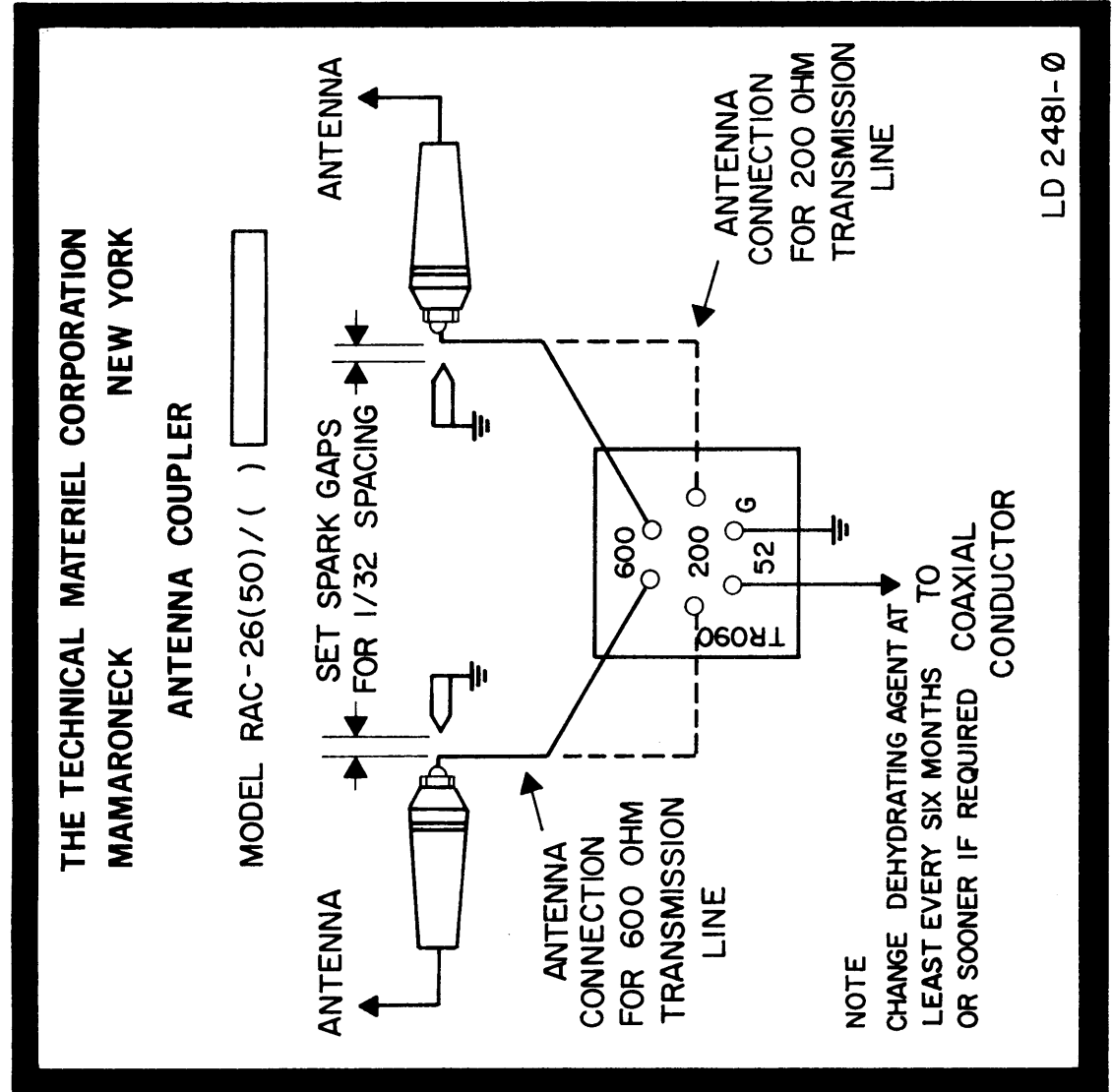
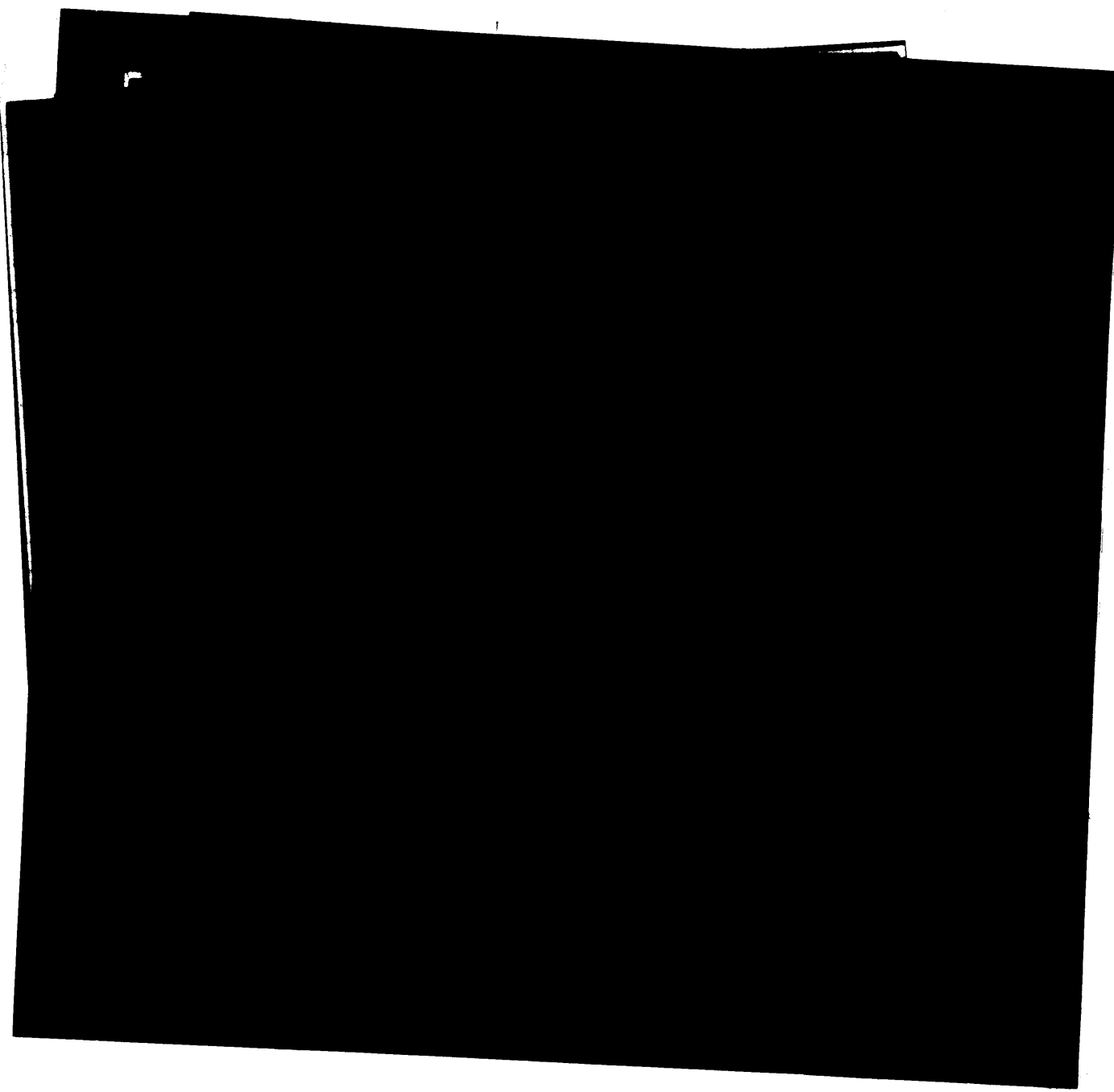

1. ALL LETTERING AND ARTWORK TO BE BLACK ON ALLUMINIUM BACKGROUND.
2. PRINT ON PHOTO SENSITIVE BLACK METAL WITH ADHESIVE BACK.
3. REPRODUCTION METHOD

AS PER TMC SPEC S1222

QTY / UNIT	MODEL USED ON	ASSY NO.
	RAC-26(50)(1)	
APPLICATION		
CODE		
<p>NOTICE TO PERSONS RECEIVING THIS DRAWING</p> <p>THE TECHNICAL MATERIEL CORPORATION claims proprietary right in the material disclosed hereon. This drawing is issued in confidence for engineering information only and may not be reproduced or used to manufacture anything shown hereon without permission from THE TECHNICAL MATERIEL CORPORATION to the user. This drawing is loaned for mutual assistance and is subject to recall at any time.</p>		

REQ'D ITEM	PART NUMBER	DESCRIPTION
		LIST OF MATERIAL
		THE TECHNICAL MATERIEL CORP. MAMARONECK, NEW YORK
		SCHEMATIC DIAGRAM MODEL RAC-26(50)(1)
FINAL APPROVAL	DATE	ISSUE
MECH. DES.	DATE	CODE IDENT. NO. DWG NO.
ELECT. DES.	DATE	B 82679 LD 2481
CHECKED	DATE	SIZE
DRAWN	DATE	B
EVANGELIST	3/5/64	SCALE
		SHEET OF

5

4

3

2

1

REVISIONS					
ZONE	LTR	DESCRIPTION	DATE	E.M.N.NO	APPD
	Ø	ORIGINAL RELEASE	8/2/71		W

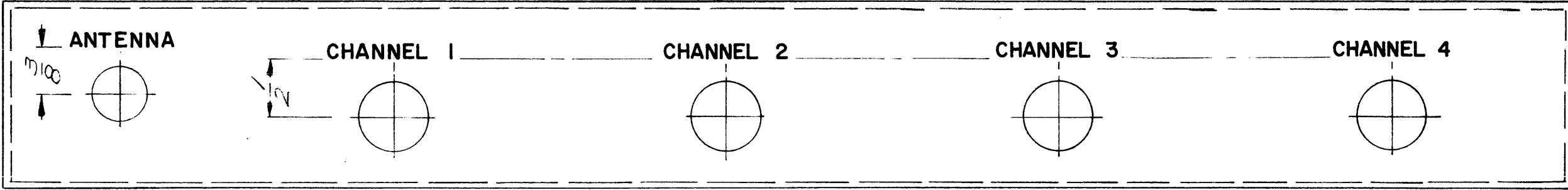

MARKING PROCESS: AS PER TMC SPECIFICATION S727
 LETTERING: 1/8 HIGH BLACK GOTHIC, LOCATED AS SHOWN

REF. MS 622B

1	HFD-3	
QTY / UNIT	MODEL USED ON	ASS'Y NO.
APPLICATION		
	CODE	

NOTICE TO PERSONS RECEIVING THIS DRAWING
 THE TECHNICAL MATERIEL CORPORATION claims proprietary right in the material disclosed hereon. This drawing is issued in confidence for engineering information only and may not be reproduced or used to manufacture anything shown hereon without permission from THE TECHNICAL MATERIEL CORPORATION to the user. This drawing is loaned for mutual assistance and is subject to recall at any time.

UNLESS OTHERWISE SPECIFIED DIMENSIONS ARE IN INCHES AND INCLUDE CHEMICALLY APPLIED OR PLATED FINISHES	
DECIMALS .X ± .05 .XX ± .01 .XXX ± .005	FRACTIONS 1/64 TOLS. ANGLES 0° -30'
MATERIAL	FINISH

REQ'D	ITEM	PART NUMBER	DESCRIPTION	SYM.
LIST OF MATERIAL				
FINAL APPROVAL <i>SK</i> DATE <i>8/19/71</i>			THE TECHNICAL MATERIEL CORP. MAMARONECK, NEW YORK	
MECH. DES. <i>BT</i> DATE				
ELECT. DES. DATE			MARKING	
CHECKED DATE			CHASSIS, ANTENNA, INTERFACE	
DRAWN <i>GE</i> DATE <i>7/18/71</i>				
SIZE B		CODE IDENT. NO. 82679	DWG NO. LD 2453	ISSUE <i>Ø</i>
SCALE 1:1			SHEET OF	

5

4

3

2

1

5

4

3

2

1

REVISIONS						
ZONE	LTR	DESCRIPTION	DATE	E.M.N.NO	DRAFT	CHKD APPD
	Ø	ORIG. RELEASE FOR PROD.	9/10/71		RG.	
	A	ADD S1, S2 LETTERING	1/11/72	20447	GE	EG EG
	B	ADD. 1/4" DIM-RAISE S1, S2	4.26.72	20628	GE	EG EG

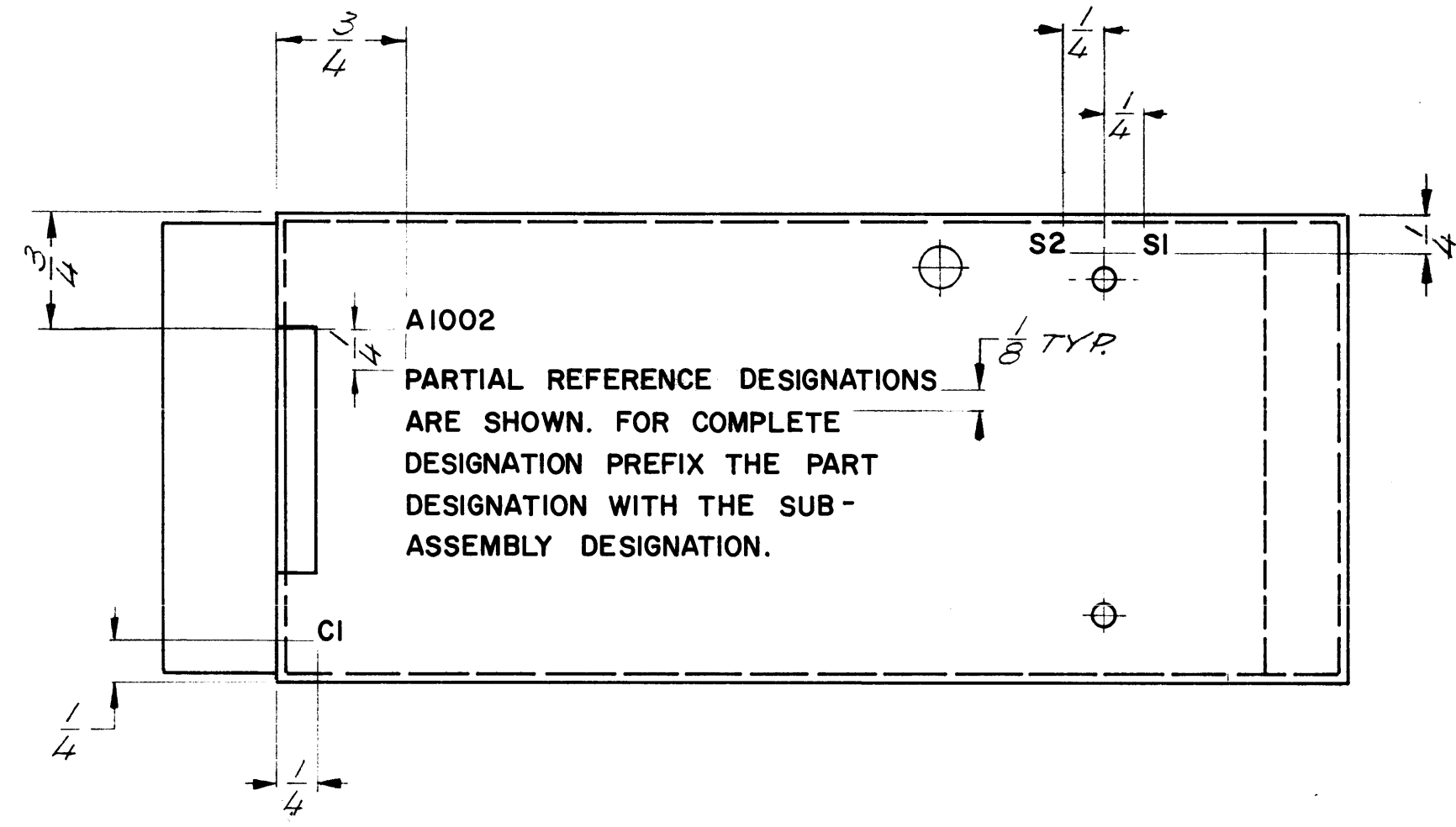

MARKING PROCESS: AS PER TMC SPECIFICATION S727
 LETTERING: 1/8 HIGH BLACK GOTHIC, LOCATED AS SHOWN

MARK TMC PART NUMBER
 1/8 HIGH GOTHIC WITH LATEST
 REVISION LETTER ON REAR OF PANEL

1	TLAA 1K	AX5132
QTY / UNIT	MODEL USED ON	ASS'Y NO.
APPLICATION		
CODE		

NOTICE TO PERSONS RECEIVING THIS DRAWING
 THE TECHNICAL MATERIEL CORPORATION claims proprietary right in the material disclosed hereon. This drawing is issued in confidence for engineering information only and may not be reproduced or used to manufacture anything shown hereon without permission from THE TECHNICAL MATERIEL CORPORATION to the user. This drawing is loaned for mutual assistance and is subject to recall at any time.

REF. MS 6240
 UNLESS OTHERWISE SPECIFIED DIMENSIONS ARE IN INCHES AND INCLUDE CHEMICALLY APPLIED OR PLATED FINISHES

DECIMALS	FRACTIONS
.X ± .05	1/64
.XX ± .01	TOLS. ANGLES
.XXX ± .005	0° -30'

MATERIAL
 FINISH

REQ'D	ITEM	PART NUMBER	DESCRIPTION	SYM.
F. BUDETTI LIST OF MATERIAL				
FINAL APPROVAL		DATE	THE TECHNICAL MATERIEL CORP.	
MECH. DES.		DATE	MAMARONECK, NEW YORK	
ELECT. DES.		DATE	MARKING, CHASSIS	
CHECKED		DATE		
DRAWN		DATE		
SIZE	CODE IDENT. NO.	DWG NO.	ISSUE	
B	82679	LD 2484	B	
SCALE 1:1			SHEET OF	

5

4

3

2

1

REVISIONS							
ZONE	LTR	DESCRIPTION	DATE	E.M.N.NO	DRAFT	CHKD	APPD
	Ø	ORIG RELEASE FOR PROD	11/17/71		CV		

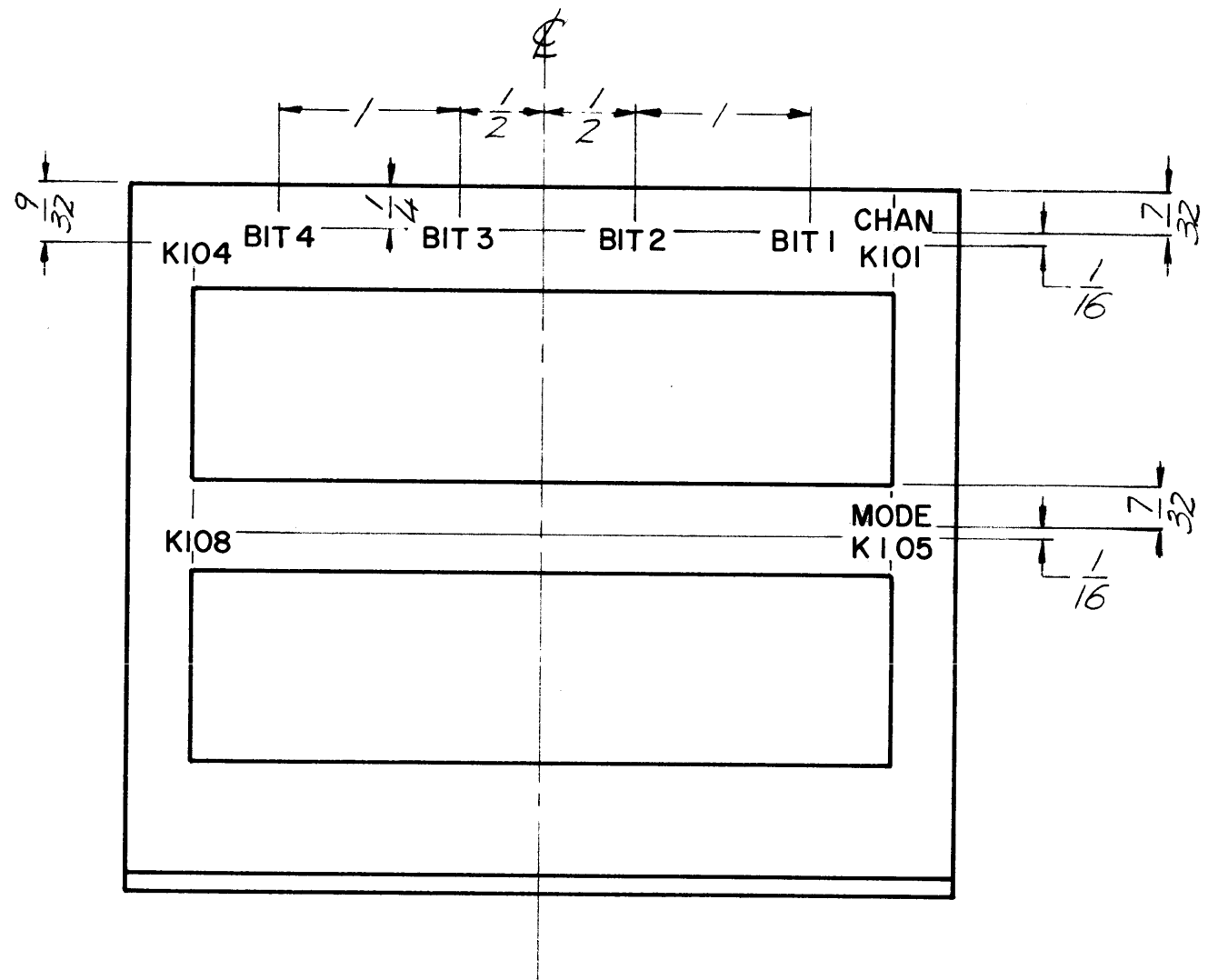

MARKING PROCESS: AS PER TMC SPECIFICATION S727
 LETTERING: 1/8 HIGH BLACK GOTHIC, LOCATED AS SHOWN

QTY / UNIT	MODEL USED ON	ASS'Y NO.
1	LRCA 2	
APPLICATION		
	CODE	
<p>NOTICE TO PERSONS RECEIVING THIS DRAWING THE TECHNICAL MATERIEL CORPORATION claims proprietary right in the material disclosed hereon. This drawing is issued in confidence for engineering information only and may not be reproduced or used to manufacture anything shown hereon without permission from THE TECHNICAL MATERIEL CORPORATION to the user. This drawing is loaned for mutual assistance and is subject to recall at any time.</p>		

REQ'D	ITEM	PART NUMBER	DESCRIPTION	SYM.
			LIST OF MATERIAL	
			THE TECHNICAL MATERIEL CORP. MAMARONECK, NEW YORK	
			LETTERING, RELAY BRKT.	
			SIZE B	
			CODE IDENT. NO. 82679	
			DWG NO. LD 2489	
			ISSUE Ø	
			SCALE 1:1	
			SHEET OF	

5

4

3

2

1

REVISIONS							
ZONE	LTR	DESCRIPTION	DATE	E.M.N.NO	DRAFT	CHKD	APPD
	Ø	ORIG RELEASE FOR PROD	11/3/72		CV		

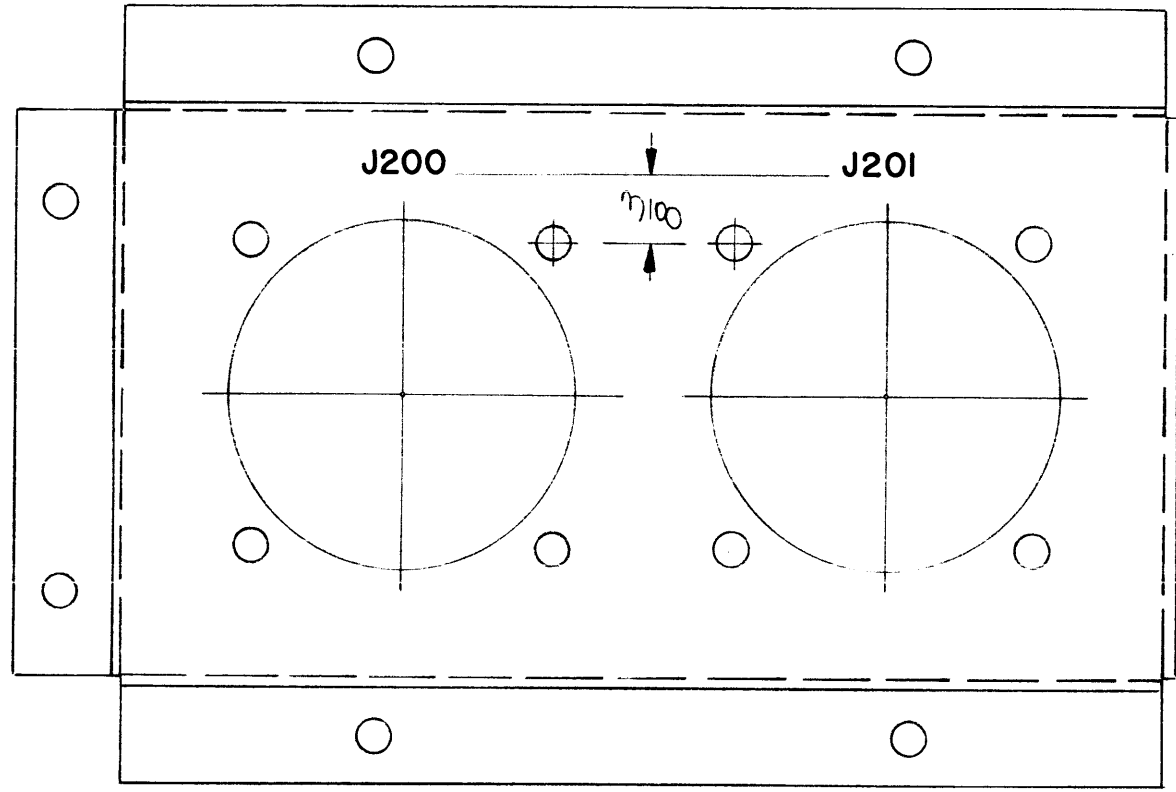

MARKING PROCESS: AS PER TMC SPECIFICATION S727
 LETTERING: 1/8 HIGH BLACK GOTHIC, LOCATED AS SHOWN

1	MFTRIOKE5 AX5142	
QTY / UNIT	MODEL USED ON	ASS'Y NO.
APPLICATION		
	CODE	

NOTICE TO PERSONS RECEIVING THIS DRAWING
 THE TECHNICAL MATERIEL CORPORATION claims proprietary right in the material disclosed hereon. This drawing is issued in confidence for engineering information only and may not be reproduced or used to manufacture anything shown hereon without permission from THE TECHNICAL MATERIEL CORPORATION to the user. This drawing is loaned for mutual assistance and is subject to recall at any time.

REF MS 6291

UNLESS OTHERWISE SPECIFIED DIMENSIONS ARE IN INCHES AND INCLUDE CHEMICALLY APPLIED OR PLATED FINISHES

DECIMALS	FRACTIONS
.X ± .05	1/64
.XX ± .01	TOLS. ANGLES
.XXX ± .005	0° -30'

MATERIAL

FINISH

REQ'D	ITEM	PART NUMBER	DESCRIPTION	SYM.
F.B. LIST OF MATERIAL				
FINAL APPROVAL		DATE	THE TECHNICAL MATERIEL CORP. MAMARONECK, NEW YORK	
MECH. DES.		DATE		
ELECT. DES.		DATE		
CHECKED		DATE		
DRAWN		DATE	MARKING CONN. MTG. BRKT.	
SIZE	CODE IDENT. NO.	DWG NO.	ISSUE	
B	82679	LD 2496	Ø	
SCALE 1:1			SHEET OF	

5

4

3

2

1

5

4

3

2

1

REVISIONS							
ZONE	LTR	DESCRIPTION	DATE	E.M.N.NO	DRAFT	CHKD	APFD
	Ø	ORIG RELEASE FOR PROD	1/13/72		CV		

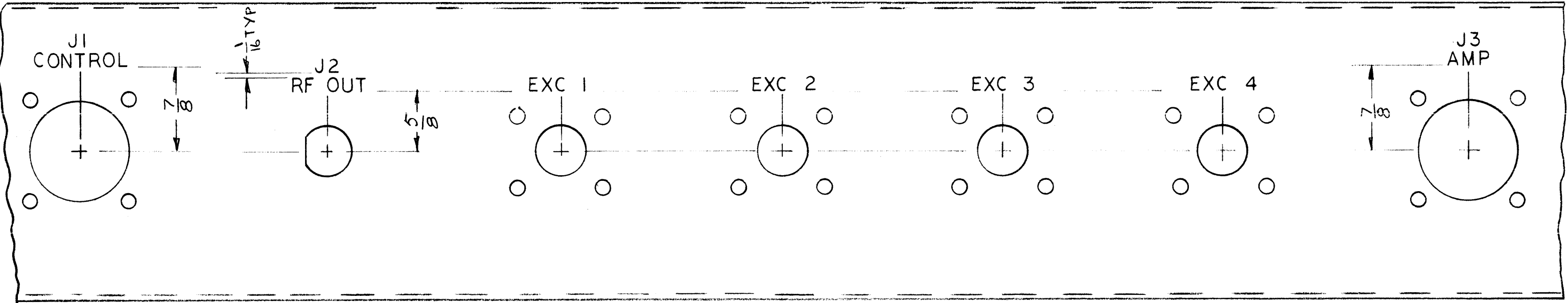

MARKING PROCESS: AS PER TMC SPECIFICATION S727
 LETTERING: 1/8 HIGH BLACK GOTHIC, LOCATED AS SHOWN

REF: MS 6295

REQ'D	ITEM	PART NUMBER	DESCRIPTION	SYM.																		
LIST OF MATERIAL																						
THE TECHNICAL MATERIEL CORP. MAMARONECK, NEW YORK																						
MARKING, MN. CHAS.																						
UNLESS OTHERWISE SPECIFIED DIMENSIONS ARE IN INCHES AND INCLUDE CHEMICALLY APPLIED OR PLATED FINISHES		FINAL APPROVAL <i>[Signature]</i>	DATE 6 Dec 71	<table border="1"> <tr> <td>SIZE</td> <td>CODE IDENT. NO.</td> <td>DWG NO.</td> <td>ISSUE</td> </tr> <tr> <td>B</td> <td>82679</td> <td>LD2497</td> <td>Ø</td> </tr> </table>	SIZE	CODE IDENT. NO.	DWG NO.	ISSUE	B	82679	LD2497	Ø										
SIZE	CODE IDENT. NO.	DWG NO.	ISSUE																			
B	82679	LD2497	Ø																			
DECIMALS .X ± .05 .XX ± .01 .XXX ± .005		MECH. DES. <i>[Signature]</i>	DATE 6 Dec 71																			
FRACTIONS 1/64 ANGLES 0° -30'		ELECT. DES.	DATE																			
MATERIAL		CHECKED	DATE																			
FINISH		DRAWN <i>[Signature]</i>	DATE 8 Dec 71																			
<table border="1"> <tr> <th>1</th> <th>SYM 1203</th> <th>AX5159</th> </tr> <tr> <th>QTY / UNIT</th> <th>MODEL USED ON</th> <th>ASS'Y NO.</th> </tr> <tr> <th colspan="3">APPLICATION</th> </tr> <tr> <td></td> <th>CODE</th> <td></td> </tr> </table>		1	SYM 1203	AX5159	QTY / UNIT	MODEL USED ON	ASS'Y NO.	APPLICATION				CODE		<table border="1"> <tr> <th>SCALE</th> <th>SHEET</th> <th>OF</th> </tr> <tr> <td></td> <td></td> <td></td> </tr> </table>		SCALE	SHEET	OF				
1	SYM 1203	AX5159																				
QTY / UNIT	MODEL USED ON	ASS'Y NO.																				
APPLICATION																						
	CODE																					
SCALE	SHEET	OF																				
<p>NOTICE TO PERSONS RECEIVING THIS DRAWING THE TECHNICAL MATERIEL CORPORATION claims proprietary right in the material disclosed hereon. This drawing is issued in confidence for engineering information only and may not be reproduced or used to manufacture anything shown hereon without permission from THE TECHNICAL MATERIEL CORPORATION to the user. This drawing is loaned for mutual assistance and is subject to recall at any time.</p>																						

5

4

3

2

1

5 4 3 2 1 D C B A

ZONE	LTR	DESCRIPTION	DATE	E.M.N.NO	DRAFT	CHKD	APPD
	Ø	ORIG RELEASE FOR PROD	1/13/72				
REVISIONS							

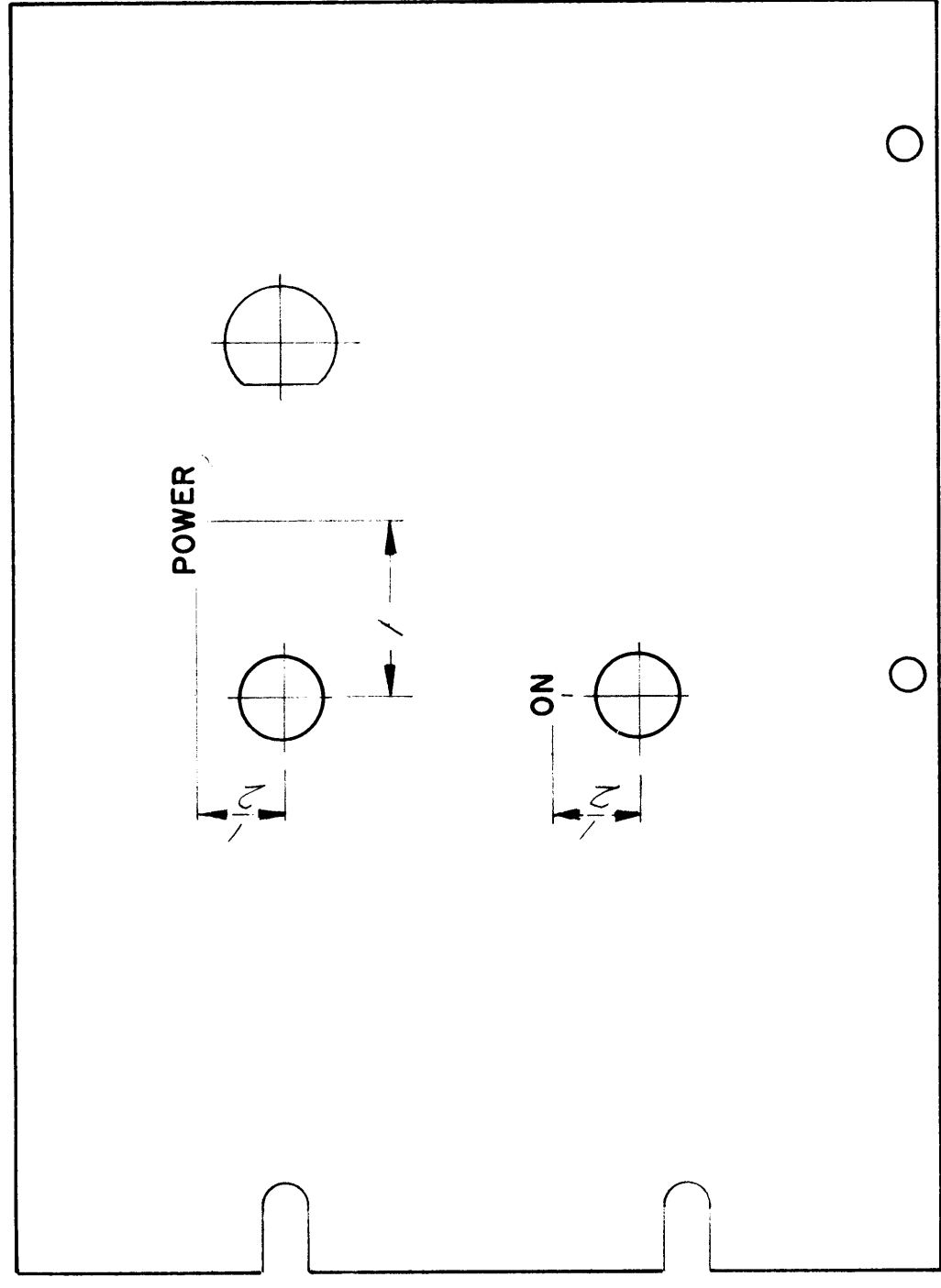

UNLESS OTHERWISE SPECIFIED
ENGRAVING PROCESS: AS PER TMC SPECIFICATION S 566
LETTERING: 1/8 HIGH WHITE GOTHIC, LOCATED AS SHOWN

REQ'D ITEM	PART NUMBER	DESCRIPTION	SYM.
S.D.		LIST OF MATERIAL	
FINAL APPROVAL	DATE	THE TECHNICAL MATERIEL CORP.	
<i>[Signature]</i>	12/14/72	MAMARONECK, NEW YORK	
MECH. DES.	DATE	ENGRAVING, PANEL, LEFT, FIN.	
A.P.	1-12-72		
ELECT. DES.	DATE		
CHECKED	DATE		
DRAWN	DATE		
EVANGELIST	1/15/72		
SIZE	CODE IDENT. NO.	DWG NO.	ISSUE
B	82679	LD 2502	Ø
SCALE 1:1		SHEET	OF
		1	1

REF MS 6312		UNLESS OTHERWISE SPECIFIED DIMENSIONS ARE IN INCHES AND INCLUDE CHEMICALLY APPLIED OR PLATED FINISHES	
DECIMALS	FRACTIONS	MATERIAL	
.X ± .05	1/64	FINISH	
.XX ± .01	TOLS.		
.XXX ± .005	ANGLES		
	0°-30'		
QTY / UNIT	MODEL USED ON	ASSY NO.	
1	METR/OKES	AX5157	
APPLICATION			
CODE			
<p>NOTICE TO PERSONS RECEIVING THIS DRAWING THE TECHNICAL MATERIEL CORPORATION claims proprietary right in the material disclosed hereon. This drawing is issued in confidence for engineering information only and may not be reproduced or used to manufacture anything shown hereon without permission from THE TECHNICAL MATERIEL CORPORATION to the user. This drawing is loaned for mutual assistance and is subject to recall at any time.</p>			

5 4 3 2 1 D C B A

REVISIONS							
E.M.N. NO.	DRAFT	CHKD	ZONE	LTR	DESCRIPTION	DATE	APPROVED
	EL			Ø	ORIGINAL RELEASE FOR PRODUCTION	5-30-72	

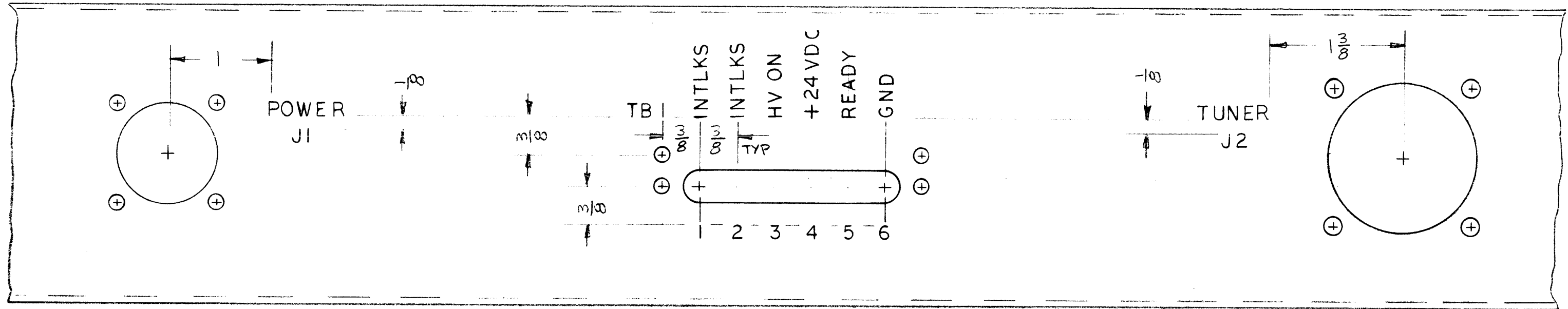

MARKING PROCESS: AS PER TMC SPECIFICATION S727
 LETTERING: 1/8 HIGH BLACK GOTHIC, LOCATED AS SHOWN

REF:MS 6359

REQ'D	ITEM	PART NUMBER	DESCRIPTION	SYM.
LIST OF MATERIAL				
THE TECHNICAL MATERIEL CORP. MAMARONECK, NEW YORK				
MARKING CHASSIS				
UNLESS OTHERWISE SPECIFIED DIMENSIONS ARE IN INCHES AND INCLUDE CHEMICALLY APPLIED OR PLATED FINISHES		FINAL APPROVAL <i>[Signature]</i>	DATE 24 May 72	
DECIMALS .X ± .05 FRACTIONS 1/64 TOLS. ANGLES 0° .30'		MECH. DES. <i>[Signature]</i>	DATE 24 May 72	
MATERIAL		ELECT. DES.	DATE	
FINISH		CHECKED <i>[Signature]</i>	DATE 29 May 72	
		DRAWN <i>[Signature]</i>	DATE 25 APR 72	
SIZE	CODE IDENT. NO.	DWG NO.	ISSUE	
B	82679	LD2517	Ø	
SCALE	SHEET		OF	

1	MAT-5	AX5154
QTY / UNIT	MODEL USED ON	ASS'Y NO.
APPLICATION		
	CODE	

NOTICE TO PERSONS RECEIVING THIS DRAWING
 THE TECHNICAL MATERIEL CORPORATION claims proprietary right in the material disclosed hereon. This drawing is issued in confidence for engineering information only and may not be reproduced or used to manufacture anything shown hereon without permission from THE TECHNICAL MATERIEL CORPORATION to the user. This drawing is loaned for mutual assistance and is subject to recall at any time.

5

4

3

2

1

REVISIONS							
E.M.N. NO.	DRAFT	CHKD	ZONE	LTR	DESCRIPTION	DATE	APPROVED
					ORIGINAL RELEASE	12-18-72	
21056	CE	EG		A	ADD OBSOLETE NOTE	4/17/73	EG

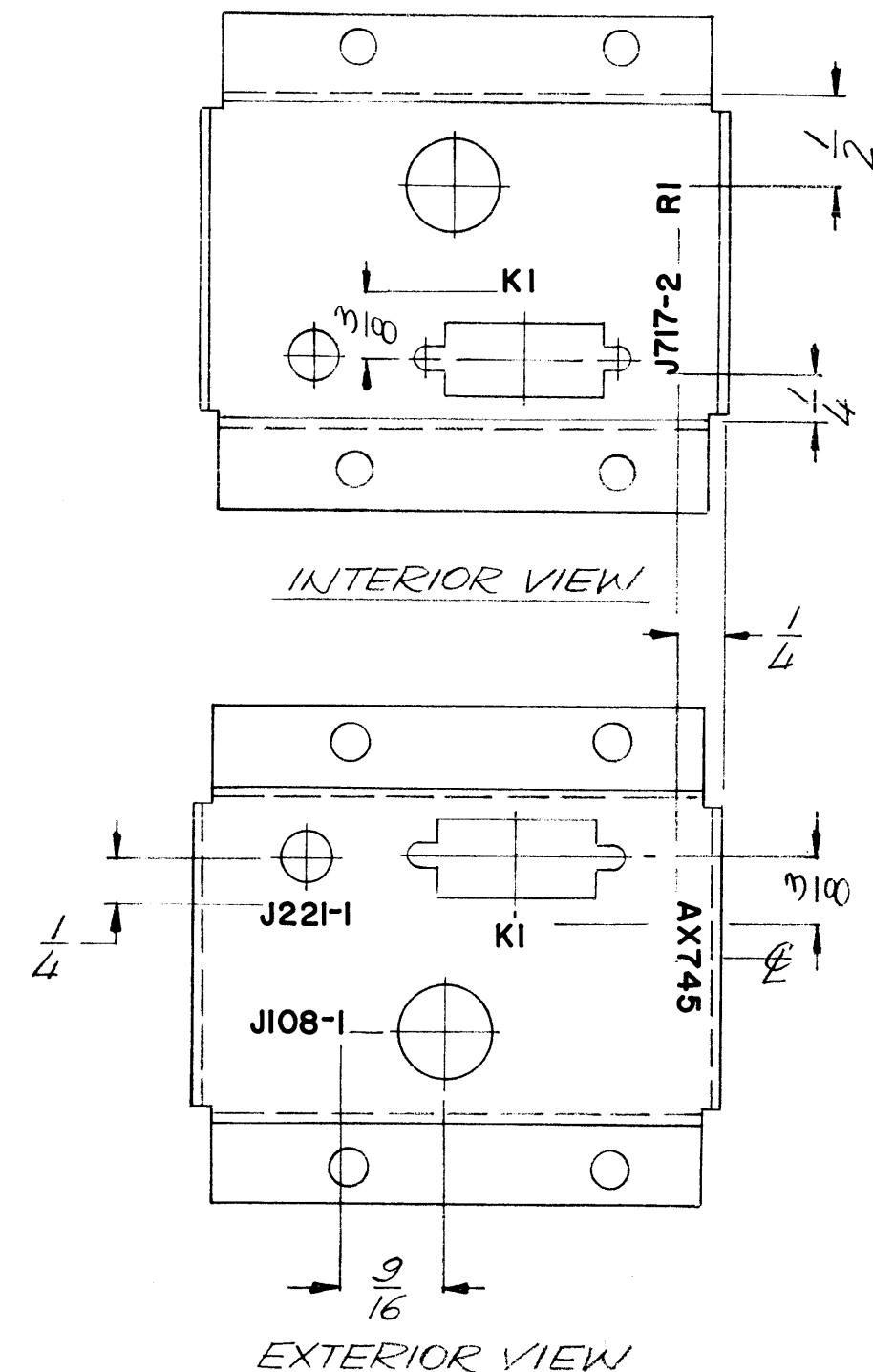

MARKING PROCESS: AS PER TMC SPECIFICATION S727
 LETTERING: 1/8 HIGH BLACK GOTHIC, LOCATED AS SHOWN

OBSOLETE

1	KIT 375	AX745
QTY / UNIT	MODEL USED ON	ASS'Y NO.
APPLICATION		
	CODE	

NOTICE TO PERSONS RECEIVING THIS DRAWING
 THE TECHNICAL MATERIEL CORPORATION claims proprietary right in the material disclosed hereon. This drawing is issued in confidence for engineering information only and may not be reproduced or used to manufacture anything shown hereon without permission from THE TECHNICAL MATERIEL CORPORATION to the user. This drawing is loaned for mutual assistance and is subject to recall at any time.

UNLESS OTHERWISE SPECIFIED DIMENSIONS ARE IN INCHES AND INCLUDE CHEMICALLY APPLIED OR PLATED FINISHES

DECIMALS	FRACTIONS
.X ± .05	TOLS. 1/64
.XX ± .01	ANGLES 0°-30'
.XXX ± .005	

MATERIAL
FINISH

REQ'D	ITEM	PART NUMBER	DESCRIPTION	SYM.
			LIST OF MATERIAL	
			THE TECHNICAL MATERIEL CORP. MAMARONECK, NEW YORK	
			MARKING, BOX RELAY	
			SIZE B	ISSUE A
			CODE IDENT. NO. 82679	
			DWG NO. LD 2528	
			SCALE 1:1	SHEET OF

D

C

B

A

D

C

B

A

5

4

3

2

1

REVISIONS							
E.M.N. NO.	DRAFT	CHKD	ZONE	LTR	DESCRIPTION	DATE	APPROVED
	W.			Ø	ORIGINAL RELEASE FOR PRODUCTION	10/14/72	

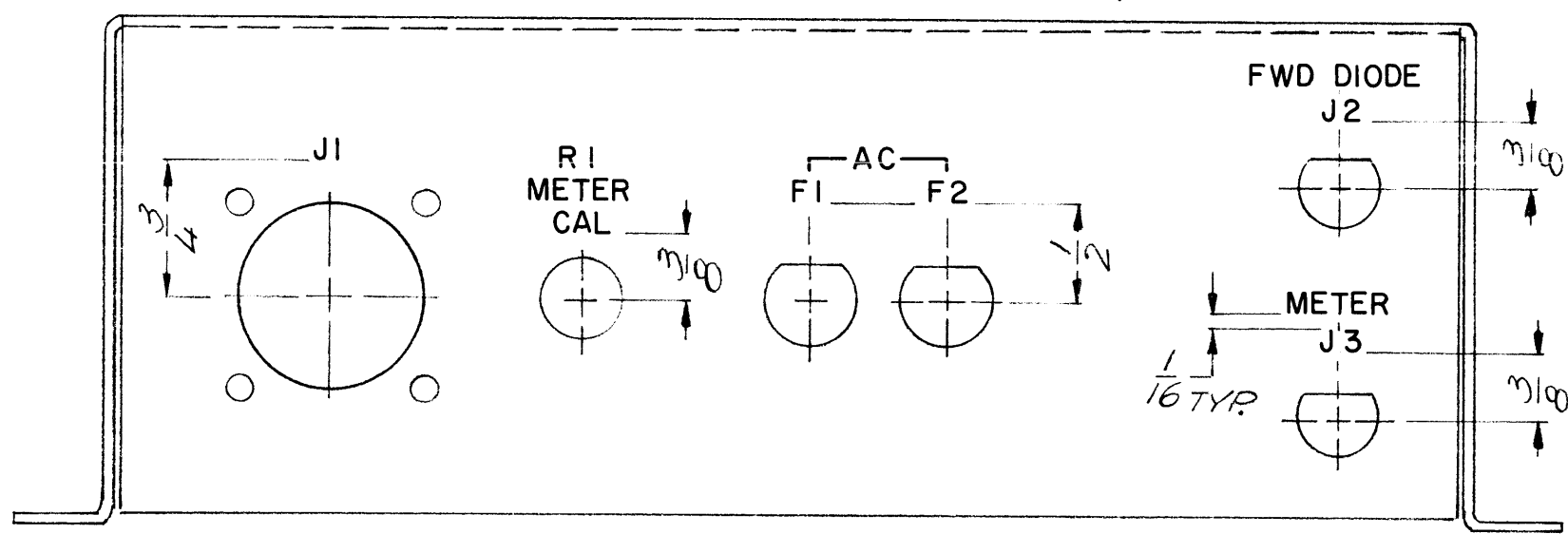
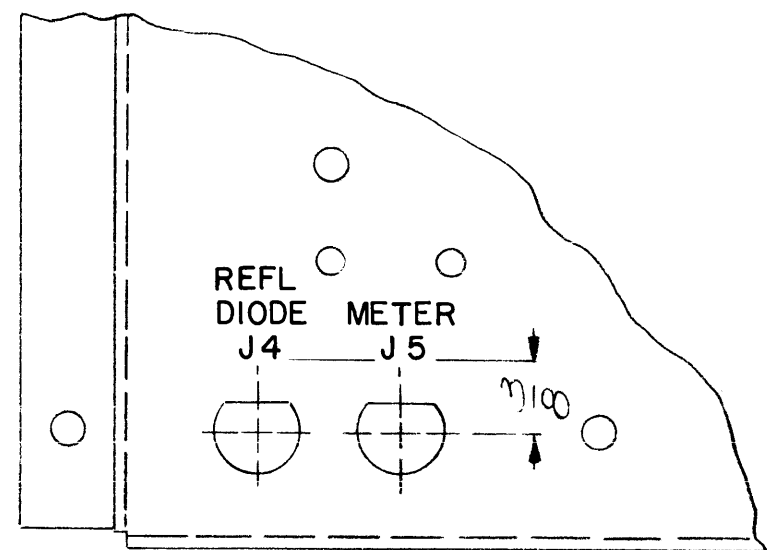

MARKING PROCESS: AS PER TMC SPECIFICATION S727
 LETTERING: 1/8 HIGH BLACK GOTHIC, LOCATED AS SHOWN

KIT 345 & 346-1A		REF. MS 6414		REQ'D	ITEM	PART NUMBER	DESCRIPTION	SYM.		
APPLICATION		UNLESS OTHERWISE SPECIFIED DIMENSIONS ARE IN INCHES AND INCLUDE CHEMICALLY APPLIED OR PLATED FINISHES		FINAL APPROVAL		LIST OF MATERIAL				
QTY / UNIT	MODEL USED ON	ASS'Y NO.	DECIMALS .X ± .05 .XX ± .01 .XXX ± .005	FRACTIONS 1/64 ANGLES 0° .30'	MECH. DES.	DATE	THE TECHNICAL MATERIEL CORP. MAMARONECK, NEW YORK			
CODE			MATERIAL		ELECT. DES.	DATE	MARKING, CHASSIS			
NOTICE TO PERSONS RECEIVING THIS DRAWING THE TECHNICAL MATERIEL CORPORATION claims proprietary right in the material disclosed hereon. This drawing is issued in confidence for engineering information only and may not be reproduced or used to manufacture anything shown hereon without permission from THE TECHNICAL MATERIEL CORPORATION to the user. This drawing is loaned for mutual assistance and is subject to recall at any time.			FINISH		CHECKED	DATE	SIZE	CODE IDENT. NO.	DWG NO.	ISSUE
					DRAWN	DATE	B	82679	LD 2531	Ø
							SCALE	SHEET OF		

5

4

3

2

1

REVISIONS							
E.M.N. NO.	DRAFT	CHKD	ZONE	LTR	DESCRIPTION	DATE	APPROVED
	CL			Ø	ORIGINAL RELEASE FOR PRODUCTION	1/4/73	

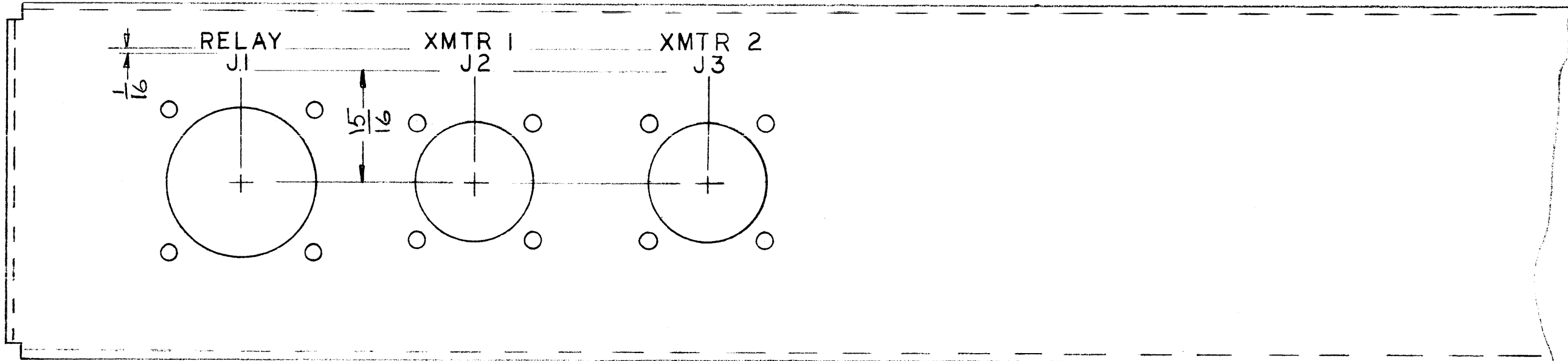

MARKING PROCESS: AS PER TMC SPECIFICATION S727
 LETTERING: 1/8 HIGH BLACK GOTHIC, LOCATED AS SHOWN

REF: MSG417

REQ'D	ITEM	PART NUMBER	DESCRIPTION	SYM.
LIST OF MATERIAL				
THE TECHNICAL MATERIEL CORP. MAMARONECK, NEW YORK				
MARKING CHASSIS				
UNLESS OTHERWISE SPECIFIED DIMENSIONS ARE IN INCHES AND INCLUDE CHEMICALLY APPLIED OR PLATED FINISHES		FINAL APPROVAL <i>[Signature]</i>	DATE 26 DEC 72	SIZE B
DECIMALS .X ± .05 FRACTIONS 1/64 TOLS. ANGLES 0° -30'		MECH. DES. <i>[Signature]</i>	DATE 26 DEC 72	
MATERIAL		ELECT. DES.	DATE	
FINISH		CHECKED <i>[Signature]</i>	DATE 26 DEC 72	
DRAWN <i>[Signature]</i>		DATE 20 DEC 72	ISSUE	Ø
CODE		SCALE	SHEET OF	
NOTICE TO PERSONS RECEIVING THIS DRAWING THE TECHNICAL MATERIEL CORPORATION claims proprietary right in the material disclosed hereon. This drawing is issued in confidence for engineering information only and may not be reproduced or used to manufacture anything shown hereon without permission from THE TECHNICAL MATERIEL CORPORATION to the user. This drawing is loaned for mutual assistance and is subject to recall at any time.		DWG NO. LD 2533		

5

4

3

2

1

REVISIONS							
E.M.N. NO.	DRAFT	CHKD	ZONE	LTR	DESCRIPTION	DATE	APPROVED
	CL			Ø	ORIG RELEASE FOR PRODUCTION	2-19-73	

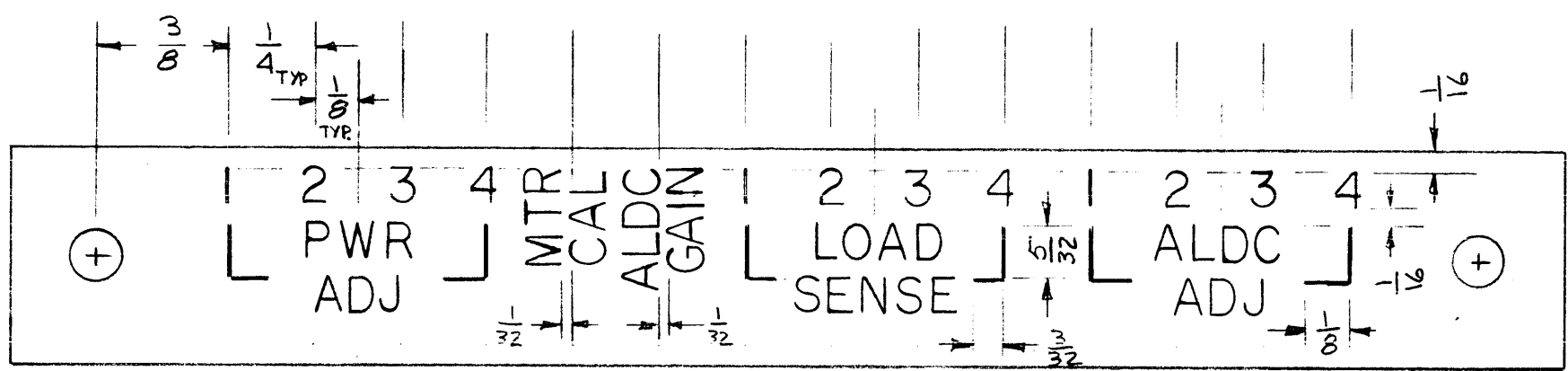

ALL LETTERING TO BE $\frac{3}{32}$ HIGH, WHITE FILLED GOTHIC.
 LETTERING & LINEWORK TO BE .010 DEEP, .015 WIDE.

REF: MS 6436

REQ'D	ITEM	PART NUMBER	DESCRIPTION	SYM.
LIST OF MATERIAL				
UNLESS OTHERWISE SPECIFIED DIMENSIONS ARE IN INCHES AND INCLUDE CHEMICALLY APPLIED OR PLATED FINISHES		FINAL APPROVAL <i>[Signature]</i>	DATE 8 FEB 73	THE TECHNICAL MATERIEL CORP. MAMARONECK, NEW YORK ENGRAVING IDENT. PL.
DECIMALS .X ± .05 FRACTIONS 1/64 TOLS. ANGLES 0°-30'		MECH. DES. <i>[Signature]</i>	DATE 6 FEB 73	
MATERIAL		ELECT. DES.	DATE	
FINISH		CHECKED	DATE	
NOTICE TO PERSONS RECEIVING THIS DRAWING THE TECHNICAL MATERIEL CORPORATION claims proprietary right in the material disclosed hereon. This drawing is issued in confidence for engineering information only and may not be reproduced or used to manufacture anything shown hereon without permission from THE TECHNICAL MATERIEL CORPORATION to the user. This drawing is loaned for mutual assistance and is subject to recall at any time.		DRAWN <i>[Signature]</i>	DATE 13 JAN 73	SIZE B CODE IDENT. NO. 82679 DWG NO. LD2539 ISSUE Ø
1 HFTA-5KJ AX5149 QTY / UNIT MODEL USED ON ASS'Y NO. APPLICATION CODE		SCALE		SHEET OF

5

4

3

2

1

REVISIONS							
E.M.N. NO.	DRAFT	CHKD	ZONE	LTR	DESCRIPTION	DATE	APPROVED
	Q			Ø	ORIGINAL RELEASE FOR PROD	3/23/73	

MARK TMC PART NUMBER
1/8 HIGH GOTHIC WITH LATEST
REVISION LETTER

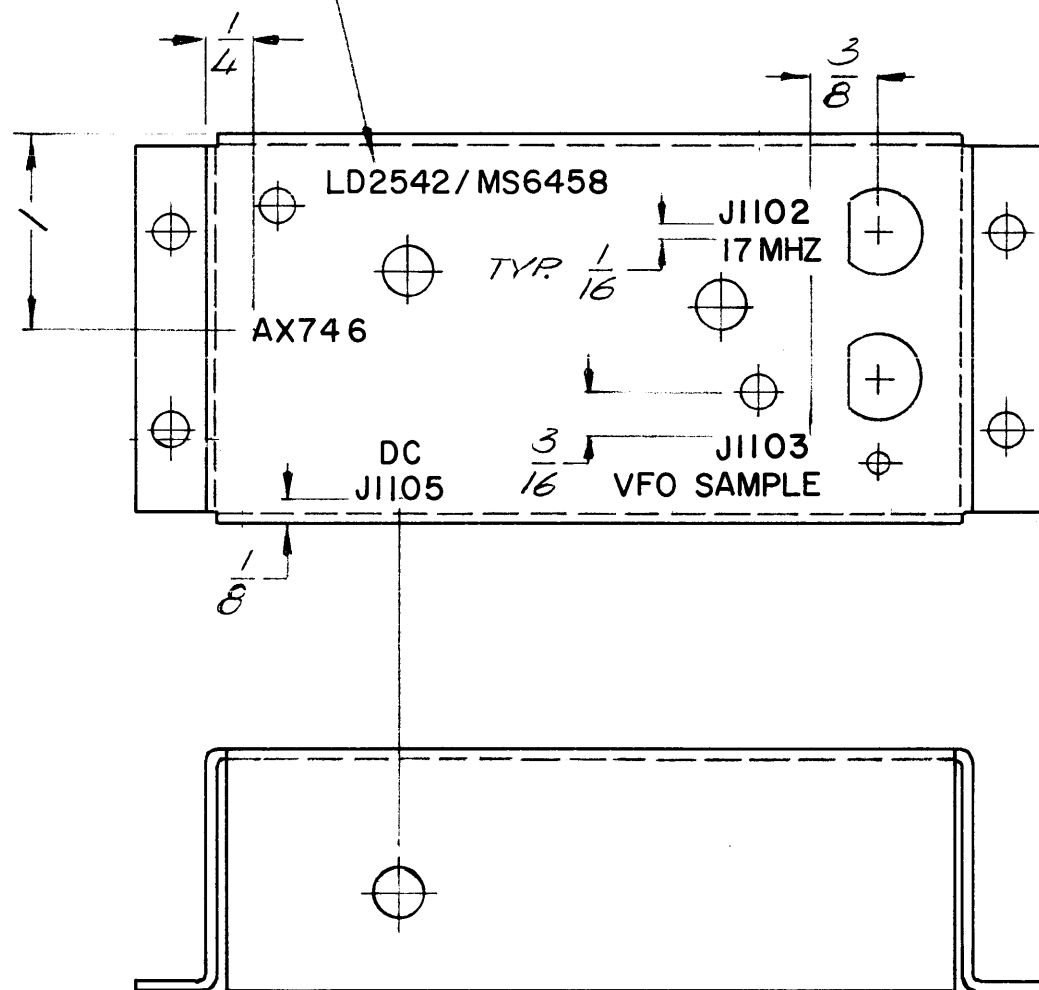

MARKING PROCESS: AS PER TMC SPECIFICATION S727
LETTERING: 1/8 HIGH BLACK GOTHIC, LOCATED AS SHOWN

REF MS 6458

KIT 375		AX 746	
QTY / UNIT	MODEL USED ON	ASS'Y NO.	
APPLICATION			
CODE			

NOTICE TO PERSONS RECEIVING THIS DRAWING
THE TECHNICAL MATERIEL CORPORATION claims proprietary right in the material disclosed hereon. This drawing is issued in confidence for engineering information only and may not be reproduced or used to manufacture anything shown hereon without permission from THE TECHNICAL MATERIEL CORPORATION to the user. This drawing is loaned for mutual assistance and is subject to recall at any time.

UNLESS OTHERWISE SPECIFIED DIMENSIONS ARE IN INCHES AND INCLUDE CHEMICALLY APPLIED OR PLATED FINISHES	
DECIMALS .X ± .05 .XX ± .01 .XXX ± .005	FRACTIONS 1/64 ANGLES 0° -30'
MATERIAL	
FINISH	

REQ'D	ITEM	PART NUMBER	DESCRIPTION	SYM.
F.B. LIST OF MATERIAL				
FINAL APPROVAL		DATE	THE TECHNICAL MATERIEL CORP.	
MECH. DES.		DATE	MAMARONECK, NEW YORK	
ELECT. DES.		DATE	MARKING DIAGRAM	
CHECKED		DATE	17 MHZ SWITCHING BOX	
DRAWN		DATE	SIZE	CODE IDENT. NO.
			B	82679
			DWG NO.	LD 2542
			ISSUE	Ø
SCALE			SHEET	OF

5

4

3

2

1

5

4

3

2

1

REVISIONS							
E.M.N. NO.	DRAFT	CHKD	ZONE	LTR	DESCRIPTION	DATE	APPROVED
	DV			Ø	ORIGINAL RELEASE FOR PRODUCTION	11/30/73	

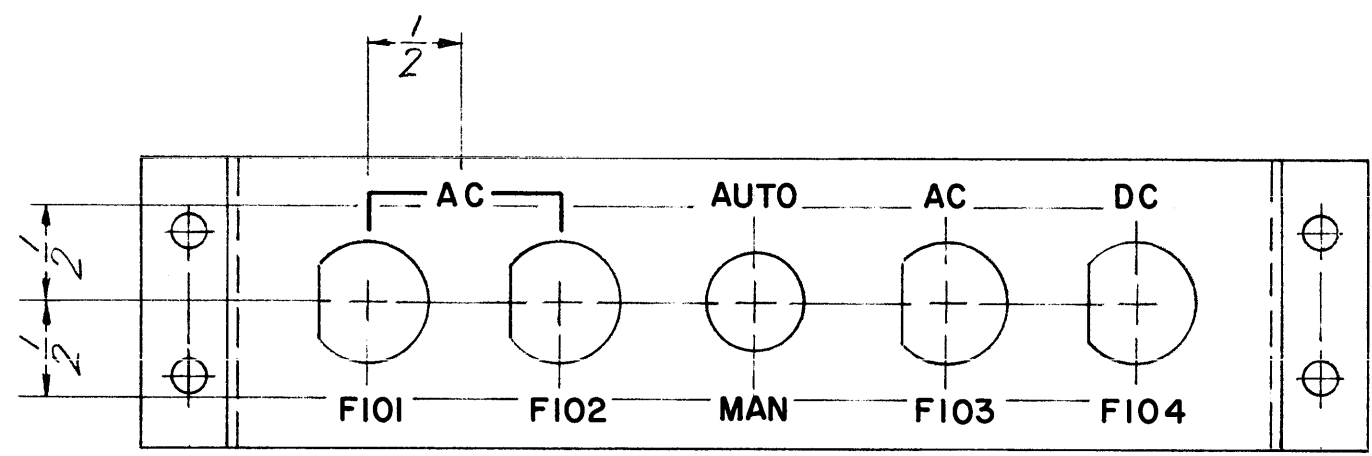

MARKING PROCESS: AS PER TMC SPECIFICATION S727
 LETTERING: 1/8 HIGH BLACK GOTHIC, LOCATED AS SHOWN

REF MS 6452

ATSA 3		
QTY / UNIT	MODEL USED ON	ASS'Y NO.
APPLICATION		
CODE		

NOTICE TO PERSONS RECEIVING THIS DRAWING
 THE TECHNICAL MATERIEL CORPORATION claims proprietary right in the material disclosed hereon. This drawing is issued in confidence for engineering information only and may not be reproduced or used to manufacture anything shown hereon without permission from THE TECHNICAL MATERIEL CORPORATION to the user. This drawing is loaned for mutual assistance and is subject to recall at any time.

UNLESS OTHERWISE SPECIFIED DIMENSIONS ARE IN INCHES AND INCLUDE CHEMICALLY APPLIED OR PLATED FINISHES	
DECIMALS .X ± .05 .XX ± .01 .XXX ± .005	FRACTIONS 1/64 TOLS. ANGLES 0° - 30'
MATERIAL	
FINISH	

REQ'D	ITEM	PART NUMBER	DESCRIPTION	SYM.
	F. BUDETTI		LIST OF MATERIAL	
THE TECHNICAL MATERIEL CORP. MAMARONECK, NEW YORK				
MARKING, FUSE BRACKET				
SIZE	CODE IDENT. NO.	DWG NO.	ISSUE	
B	82679	LD 2543	Ø	
SCALE 1:1			SHEET OF	

D

D

C

C

B

B

A

A

5

4

3

2

1

3503

5 4 3 2 1

REVISIONS							
E.M.N. NO.	DRAFT	CHKD	ZONE	LTR	DESCRIPTION	DATE	APPROVED
	DV			Ø	ORIGINAL RELEASE FOR PRODUCTION	4-11-74	

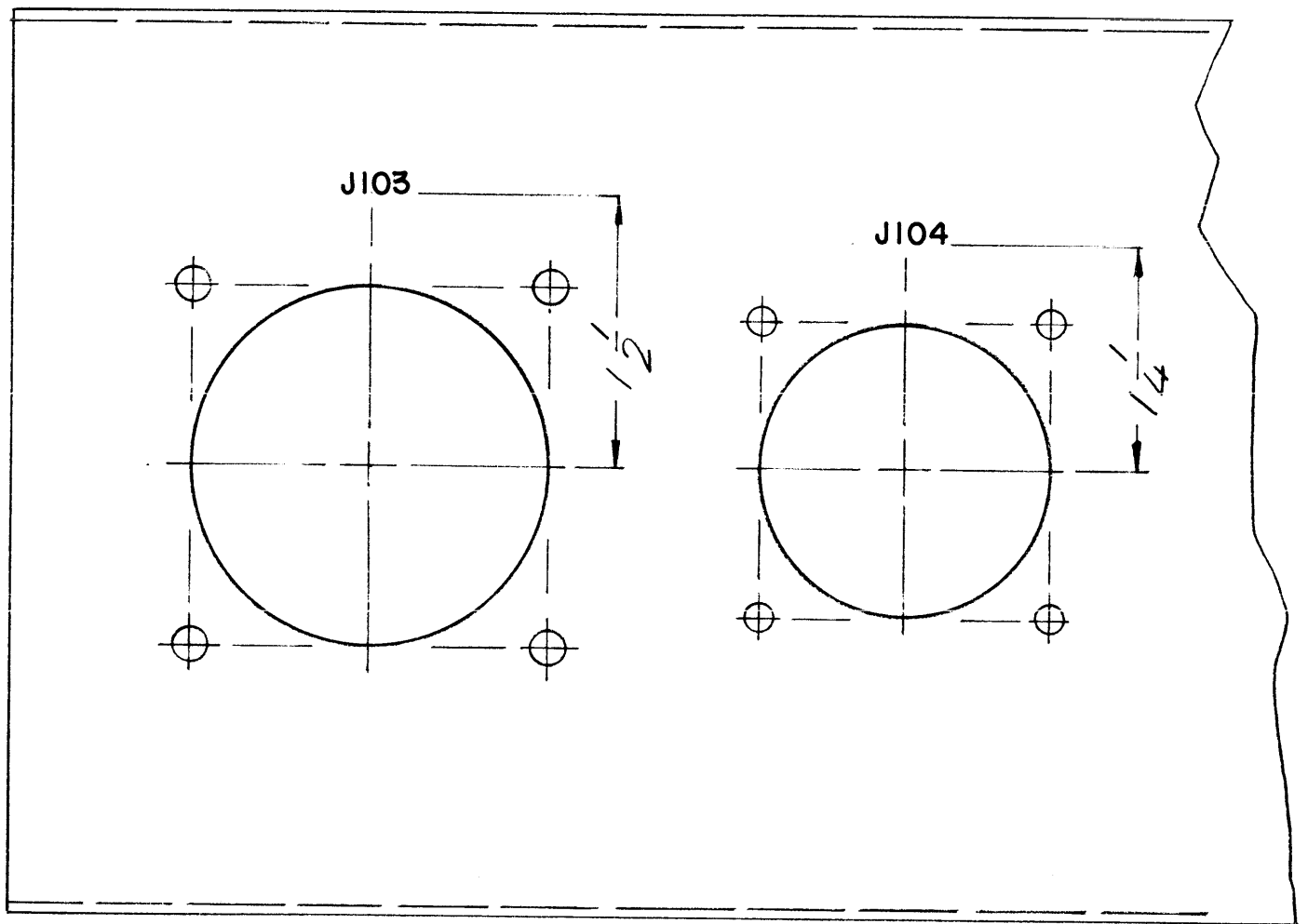

MARKING PROCESS: AS PER TMC SPECIFICATION S727
 LETTERING: 1/8 HIGH BLACK GOTHIC, LOCATED AS SHOWN

D
C
B
A

D
C
B
A

QTY / UNIT		MODEL USED ON <i>ATSA-3</i>		ASS'Y NO.	
APPLICATION					
		CODE			
NOTICE TO PERSONS RECEIVING THIS DRAWING THE TECHNICAL MATERIEL CORPORATION claims proprietary right in the material disclosed hereon. This drawing is issued in confidence for engineering information only and may not be reproduced or used to manufacture anything shown hereon without permission from THE TECHNICAL MATERIEL CORPORATION to the user. This drawing is loaned for mutual assistance and is subject to recall at any time.					
MATERIAL		FINISH			

REF MS6448					
REQ'D	ITEM	PART NUMBER		DESCRIPTION	
		<i>F. BUDETTI</i>		LIST OF MATERIAL	
UNLESS OTHERWISE SPECIFIED DIMENSIONS ARE IN INCHES AND INCLUDE CHEMICALLY APPLIED OR PLATED FINISHES		FINAL APPROVAL <i>[Signature]</i>	DATE	THE TECHNICAL MATERIEL CORP. MAMARONECK, NEW YORK	
		MECH. DES.	DATE	MARKING PANEL REAR	
		ELECT. DES.	DATE		
		CHECKED <i>[Signature]</i>	DATE		
		DRAWN <i>[Signature]</i>	DATE		
SIZE	CODE IDENT. NO.	DWG NO.		ISSUE	
B	82679	LD2544		Ø	
SCALE 1:1			SHEET OF		

5 4 3 2 1